2 CENTS PAY NO MORE!

Chicago Daily Tribune

THE WORLD'S GREATEST NEWSPAPER

FINAL ★★

VOLUME XCVII.—NO. 300 C [REG. U. S. PAT. OFFICE. COPYRIGHT 1938 BY THE CHICAGO TRIBUNE.] FRIDAY, DECEMBER 16, 1938.—40 PAGES THIS PAPER CONSISTS OF THREE SECTIONS—SECTION ONE PRICE TWO CENTS IN CHICAGO AND SUBURBS ELSEWHERE THREE CENTS

EXPOSE DRUG CHIEF AS FELON

SPANISH REBELS RESTORE RICHES OF EXILED KING

Grant Him Rights of Citizenship.

BURGOS, Spain, Dec. 15.—(AP)—The Spanish rebel government tonight restored full citizenship rights to former King Alfonso XIII. of Spain. The decree was adopted at a council of ministers over which Gen. Francisco Franco, rebel commander in chief, presided.

Ex-King Alfonso.

Franco personally read the law before the council. The law declared null and void a ruling by the constituent cortes [parliament] of republican Spain on Nov. 25, 1931, stripping the former king of his rights as a citizen of Spain.

The law not only restores Alfonso's full legal rights, but also restores all his personal estates and properties in Spain. Included is the famous summer palace, Magdalena, in Santander. Of course, the rebels' ruling actually could apply only in that part of Spain controled by them.

Juan May Take Throne.

It had been reported last year that Franco might agree to put Alfonso's youngest son, Prince Juan, on the Spanish throne and that Alfonso would not object. Alfonso left the throne and went to France on April 14, 1931, the day the Spanish republic was proclaimed. He has lived in Italy most of the time since then.

There are two factions of monarchists who have backed Franco. They are the Carlists, followers of an old line of rival Spanish kings who had maintained claims to the Spanish throne for a century, and the Rennovacion Espanolists, who backed Alfonso. Both have agreed to a possible return of Prince Juan. Juan, like his father, is in Rome.

[Gen. Franco's action was interpreted in London, said a dispatch from there, as a bid for continued support from his royalist followers, some of whom feared the rebels had abandoned the idea of restoring the monarchy.]

Report Spy Ring Uncovered.

BARCELONA, Dec. 15.—(AP)—The Spanish government announced tonight that an insurgent spy ring of 400 agents had been discovered, and that some members already had been tried and sentenced to death. A communique from Premier Juan Negrin's office said some of the ring had been condemned to death. It added that 200 had been given prison terms of from twenty to thirty years. All those concerned in the ring were said to have been arrested.

The ring was said to have tried to foment an uprising in government Spain last August and to spread sedition among government offices. Its leader, the communique said, was a major on the government general staf, who later was identified as Maj. Antonio Aimat Marec, a friend of Gen. Francisco Franco, rebel chief. He was accused of signaling directions to rebel bombing planes.

Lawyers, Physicians in Ring.

The communique said members of the ring included army officers, physicians, lawyers, and priests. One group was said to have organized detachments of the Spanish Fascist Falange in Barcelona. Another was accused of dealing with police agents to spread sedition among government employés.

The spies were said to have been organized not only in Barcelona but in mountain towns around the government capital.

[A New York Times dispatch said 200 spies and traitors were condemned to death in addition to 200 sentenced to prison. Because of a truce between the combatants against executing prisoners, none of the condemned men have been executed, it was said.]

Rebels Launch Two Attacks.

HENDAYE, France [at the Spanish Frontier], Dec. 15.—(AP)—Two rebel attacks were launched today on widely separated fronts in Spain. Reports tonight indicated the fighting had been suspended, but the assaults were considered as developments in the planned insurgent general offensive.

In northeastern Spain the forces

[Continued on page 8, column 5.]

NEWS SUMMARY

of The Tribune [And Historical Scrap Book.]

Friday, December 16, 1938.

DOMESTIC.

Head of drug firm held in 18 million dollar shortage revealed as exconvict. Page 1.

Office wife tells story of slaying; claims self-defense. Page 1.

"Gimp" Snyder tells of shooting Alderman, new husband of Ruth Etting. Page 4.

Ambassador Kennedy declares British appeasement policy must continue to avert war. Page 6.

Indiana builds deathproof highways. Page 18.

Assassins' target identifies defendant as St. Louis bomber. Page 21.

LOCAL.

National leaders of labor and business ask for rule by law, not burocratic regulation. Page 1.

Alderman proposes to require good manners for dogs by ordinance. Page 1.

Oak Park and Forest Park police open inquiry in elevated crossing crash; four injured. Page 3.

Forty-sixth ward Republicans ask Dwight H. Green to make race for mayor. Page 3.

Judge Wilkerson rebukes car lines bond holders' committee for delaying traction merger. Page 12.

True bills reported voted for three accused of taking money in police eligibility list scandal. Page 18.

"Modern system" of wives' thefts for love too much for judge. Page 19.

Deaths and obituaries. Page 32.

FOREIGN.

Spanish rebels decree full citizenship rights for Alfonso, exiled king of Spain. Page 1.

France snickers as night club girl boasts "ancient" Venus is a statue of her. Page 1.

Nazi propaganda minister says Germany needs more land. Page 5.

German reichsbank president seeks greater British and American purchases of Nazi goods. Page 6.

Nazis discover many Jews lack sufficient cash to pay fine for killing of diplomat in Paris. Page 7.

United States proposes Pan-American conference unify many peace accords into single code. Page 17.

Ecuador's army forces president to accept provisional status and call new elections. Page 19.

WASHINGTON.

Secretary of Commerce Roper resigns, effective Dec. 23. Page 2.

U. S. again demands Nazi promise to spare American Jews. Page 7.

Strike fomented by Reds settled for $1,500; labor board gives its approval. Page 14.

Eleven nations again default on war debts owed United States; national debt now $303 per capita. Page 32.

SPORTS.

Hawks and Leafs play 4 to 4 tie before 10,000. Page 29.

Michigan five defeats Notre Dame, 40-38; Loyola wins. Page 29.

Tigers trade three to Red Sox for Higgins and McKain. Page 29.

Two tie for lead in $10,000 Miami open golf tournament. Page 29.

Nova and Farr engage in fifteen round fight tonight. Page 29.

Movies of pro football team fail to clear up protested plays. Page 29.

Olympic skating benefit ball will be held tonight. Page 30.

Musto seeks his twenty-third ring victory tonight. Page 30.

Pairings announced for University of Chicago tournament. Page 31.

Maroons meet Armour Tech quintet tonight. Page 31.

EDITORIALS.

The New Deal and the Dies Committee; This Appeasement; Wisdom of Insiders; From Geneva to Lima; Philip La Follette's Bad Manners. Page 16.

FEATURES.

Food news, recipes. Pages 22-23.

Music review. Page 24.

News of society. Page 25.

Looking at Hollywood. Page 25.

Art review. Page 26.

Radio programs. Page 27.

Crossword puzzle. Page 27.

Experimental farms diary. Page 36.

COMMERCE AND FINANCE.

U. S. gives China 25 million dollar credit to purchase goods. Page 33.

Attorney urges merger of North Western and Milwaukee. Page 33.

Vandenburg proposes tax reductions to aid business. Page 33.

Court approves $394,500 in fees for two defunct Insull firms. Page 33.

Stocks advance for fifth day, but gains are narrow. Page 33.

Truck drivers in Chicago area get wage increase. Page 33.

Federal crop control to be permanent, says Wallace. Page 35.

Corn declines on lack of export demand; wheat also sags. Page 35.

Want Ad index. Page 36.

Total average net paid circulation NOVEMBER, 1938 DAILY in excess of 900,000 THE CHICAGO TRIBUNE

'Wife' Pleads: Can't Recall Killing

BUSINESS, LABOR CHIEFS ATTACK BUROCRAT RULE

Ask Government by Clear Law.

BY JOSEPH ATOR.

The national leader of labor and the national spokesman for business asked in a single voice last night that business and labor be permitted to chart their common course by the clear light of law instead of through the fog of burocratic regulations.

The speakers, William Green, president of the American Federation of Labor, and George H. Davis, president of the Chamber of Commerce of the United States, addressed the Economic Club of Chicago at the Palmer house.

Ask Wagner Act Changes.

Both also asked for amendment of the Wagner labor act. Green made clear, however, that it is "unreasonable and arbitrary" usurpation of power by the national labor relations board, so pronounced by the Supreme court, to which the A. F. of L. objects, not the fundamental purpose of the act to guarantee collective bargaining.

On behalf of business, Davis said that most business men recognize the soundness of collective bargaining. He asked amendments to the act to make it fair to employers as well as employés, and to prohibit coercion from any source, in place of the present prohibition limited to coercion of employés by employers.

Both Green and Davis spoke on the implications of the November election. Both suggested programs for congress which each said would restore business confidence and benefit business and labor alike.

Voters Reject Class Hatred.

Green saw the election as a verdict in support of broad, liberal, economic policies. There can be no return to the old order, he asserted, adding:

"The sovereign citizens of our great republic definitly rejected the economic philosophy—unsound in character, antagonistic to democratic processes and destructive in its application—which was promulgated by those who advocated class division and class hatred."

He listed as promoters of class hatred two groups—dictatorial employés and the labor dictators of the C. I. O. Of the former, he said their views have been superseded in the American mind by the view of industry as a partnership, with workmen recognizing in full the right to own and manage property and earn a fair return on investment, and management ready to bargain with labor unions as collective partners in the enterprise.

False Philosophy Removed.

"The autocratic domination of industry by employers has long since been repudiated as part of our national policy," said Green. "By so doing, there was also removed from our national policy, as the election of Nov. 8 emphatically confirmed, the false and treacherous philosophy of that era of autocratic domination of industry carried over by certain self-constituted leaders of labor not functioning under the banner of the A. F. of L.—the false and treacherous philosophy that 'labor gets only what it can take,' be the 'taking' in disregard of contractual obligations, or through sitdown strikes, mutiny on the high seas, destruction of property, or even the capture of cities."

Proper enforcement of the Wagner act, Green said, will be a great force for industrial peace. But, he said, the act has been maladministered from the start by the present labor board.

[The A. F. of L. is opposing senatorial confirmation of President Roosevelt's reappointment of one of the

[Continued on page 15, column 1.]

Do your Christmas shopping NOW
8 SHOPPING DAYS LEFT!
Mail or express before noon

IN THE KAISER'S FOOTSTEPS

Copyright, 1938, by Chicago Tribune

A Turnip Patch Venus Causes a Scandal in Art

PARIS, Dec. 15.—(AP)—A Polish night club entertainer pointed proudly to herself today. She announced that she was the model for a "Venus of the Turnip Patch" which French experts first hailed as a perfect example of ancient Greek sculpture but now fear was a clever fraud.

The French department of fine art started an investigation to discover if a young Italian sculptor had hoaxed the eminent critics and, if so, what to do about it.

"You can imagine how all the excitement amuses me," said shapely Anna Strudinka, who works in a Lyons night club. "All the time this marvelous Venus was just a statue of me."

Entire Nation Snickers.

Discovery of the statue, buried near St. Etienne in south central France, has resulted in a battle royal that has the nation snickering.

The battered marble Venus was called "Venus de Brizet" for the hamlet near which a peasant unearthed it during spring plowing.

The find brought experts from Paris and many parts of France to Brizet, where they pronounced the statue, which lacks one arm, a nose, and legs from the knees down, a perfect example of the Neo-Attican period. It dated, they said, from the reign of Augustus or Hadrian and was a contemporary of the Venus de Milo.

Jean Gonon, the peasant who found it, promptly set it up at his farm house and charged tourists and savants alike 2 francs 50 centimes [6½ cents] to take a look.

Classed as Art Treasure.

Both the French press and European art magazines carried accounts of the discovery. The government issued a decree classifying it as one of France's art treasures which could not be sold abroad without official permission.

Then along came Francesco Cremonse, Italian sculptor living near St. Etienne. He paid his entrance fee to see the Venus, listened to the experts' opinions, and calmly announced that he had made the statue and buried it himself.

"Sure it's mine," said Cremonse, who is 31 years old, when the experts called his claim "absurd."

"I buried it there in 1936. Why? Well, nobody paid any attention to my work and I think it's a lot better than many things in museums. So I thought that if somebody dug up my Venus in a place where traces of the Roman occupation had been found. . . ."

"But," said the experts, "the Venus de Brizet is of Italian marble from Carrara."

"I know," said Cremonse, "and it cost me plenty to buy the stone and have it shipped here."

Produces Missing Parts.

To clinch his argument the sculptor invited every one to come to his workshop. There he produced a marble nose, an arm, and legs—the very parts missing from the Venus de Brizet.

The experts are still looking for proof that they're right.

JUSTICE M'REYNOLDS DOUBTS IF KENTUCKY WOMEN USE LIPSTICK

Washington, D. C., Dec. 15.—(AP)—During argument today of a case involving taxes levied under the Kentucky luxury tax act of 1936, Supreme Court Justice McReynolds, a native of Kentucky and a bachelor, asked:

"What does the law define as cosmetics?"

"Oh," said Charles I. Dawson of Louisville, "rouge, lipstick, powder, face cream, nail polish and such."

"Those things aren't used in Kentucky, are they?" McReynolds asked.

"I am too old now to know," Dawson replied.

Mice Nibble Matches; Fire Is Started, and Bullets Fly

Florence, N. J., Dec. 15.—(AP)—Two inquisitive mice chewed a box of matches at William Brining's home today. The matches fired Brining's hunting coat. The flames set off a box of shotgun shells in a pocket. The pellets scattered through the house. Brining and his family jumped from bed. On the floor below the burning coat they found the riddled bodies of the mice.

Father with $160 and Hole in Pocket Finds Santa Claus

Bloomington, Ill., Dec. 15.—Herman Wheeles of Farmer City came here to buy Christmas presents for his children. He forgot about a hole in his pocket and $160 in currency slipped through it. L. P. Lembke of Danvers found $120 of the money and returned it, refusing to accept a reward. Lembke said he saw the bills being blown along a sidewalk in Bloomington's business district.

Asks All Dogs to Help Keep Chicago Clean

Chicago dogs are going to be little ladies and gentlemen if a great movement started yesterday by Ald. Z. H. Kadow [33d] receives the support of the city council and, what is more important, of dog owners.

Ald. Kadow believes that Chicago would be a more beautiful city, its buildings, sidewalks, lawns and parkways more sightly, if dog owners would use more discretion when exercising their pets. He introduced an ordinance in the council yesterday requiring them to do so. Should they be negligent, Ald. Kadow's measure provides a fine from $5 to $25.

Asks for Coöperation.

"This ordinance is not intended to work a hardship on dogs or their owners," Ald. Kadow said. "We merely ask the dog owners' coöperation in improving the appearance of the city.

"Recently the city has regraded and seeded many parkways. I hope this ordinance will help to keep them in good condition.

Ald. Kadow recalled that in New York dog owners were criticized for the unmannerly behavior of their pets. Police there backed an ordinance which required every dog owner to walk his pet to the curb. Signs to this effect were erected on fire hydrants and in public places.

Finds Dog Owners Favorable.

C. E. Harbison of Elmhurst, secretary of the International Kennel club, said the New York regulation worked no hardship on dog owners, but instead is now favored by them.

"It really is only a reminder to the dog owner of his civic sense of duty and his responsibility as a good citizen," Harbison said.

Ald. Kadow's ordinance was referred to the judiciary committee.

Oxygen Tent's Big Infant: a Seven Weeks' Old Calf

Denver, Colo., Dec. 15.—(AP)—Doctors and nurses at the Jewish Consumptives Relief society sanitarium here watched carefully today over the biggest infant they had ever treated in an oxygen tent—a seven weeks' old Holstein hefer calf with pneumonia. Charles I. Manners, livestock superintendent of the sanitarium, said the unusual treatment was used because the calf, one of the institution's milk herd, was too valuable to lose.

Blonde Slayer Tells Fear for Her Own Life

BY WILLIAM MOORE.
[Chicago Tribune Press Service.]
(Picture on back page)

St. Joseph, Mich., Dec. 15.—[Special.]—"I knew William intended to kill me."

The crowd in the courtroom leaned forward today when Fern Patricia Dull laid the basis for her self-defense plea in those words at her trial for murder.

The words came at the end of a long day she had spent on the witness stand, telling of sacrifices she made for William Holbrook before she killed him and of many beatings she had suffered at his hands.

The coolest person in the courtroom, the graceful blonde woman drew her brown fur cape closer about her shoulders to go on.

"You knew he intended to kill you?" asked her attorney, H. T. Dewhirst, head of the bearded House of David religious colony.

"I did when I saw his face," she said. "His fist came toward me."

Can't Remember, She Says

The crowd leaned forward to hear the story of the shooting. But it heard instead the basis for another form of defense—temporary insanity—when Dewhirst asked her what happened next.

"I don't know," said Mrs. Dull in a low, firm voice.

"You knew what was going on?" asked the long-bearded attorney.

"The last I saw was his fist," she replied.

Q.—What happened next that you have knowledge of? A.—Mr. Pugh [a merchant policeman] had hold of my shoulders shaking me.

Q.—What did he say? A.—I can't remember.

Q.—Do you know if you handed him the gun? A.—I don't remember.

Q.—Do you remember being taken to the city hall? A.—I remember some one taking my arm, but I don't remember going there.

Q.—What do you remember of using the gun? A.—Nothing.

Disputes State's Version.

That was the story Mrs. Dull told in reply to that of state's witnesses. They said she pursued Holbrook, whose secretary and office wife she had been in Benton Harbor. She shot him twice in the back while he was running and calling for help, the state charges. And then, the state says, she returned after starting to leave, shot him twice more, and began striking him with his hat.

Mrs. Dull said that Holbrook had run toward her with upraised fist after falling into one of the rages which she said were frequent in their life together—rages in which the blood left his face and his eyes seemed to stare.

Many times, she told the jury of two housewives and ten men, he beat her when he was in such a rage.

A pointer in her hand, Mrs. Dull

[Continued on page 12, column 2.]

THE WEATHER

FRIDAY, DECEMBER 16, 1938.

[Central Standard Time.]

Sunrise, 7:12; sunset, 4:20. Moon rises at 3:13 a. m. tomorrow. Jupiter is the evening star. Saturn is a night luminary. Mars and Venus are morning stars.

CHICAGO AND VICINITY—Increasing cloudiness and warmer today, moderate to possibly fresh southerly winds today; tomorrow light rain or snow, colder.

ILLINOIS—Increasing cloudiness and warmer today; tomorrow light rain in south, rain or snow in north; colder.

TRIBUNE BAROMETER.

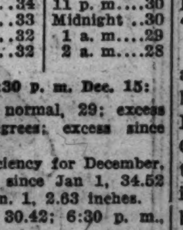

TEMPERATURES IN CHICAGO

For 24 hours ended 2 a. m. Dec. 16:

MAXIMUM, 2 P. M....34
MINIMUM, 4 A. M....18

3 a. m....19	Noon 30	Unofficial—
4 a. m....18	1 p. m....34	8 p. m....30
5 a. m....18	2 p. m....34	9 p. m....30
6 a. m....19	3 p. m....34	10 p. m....30
7 a. m....20	4 p. m....34	11 p. m....30
8 a. m....21	5 p. m....33	Midnight ..30
9 a. m....24	6 p. m....32	1 a. m....29
10 a. m....27	7 p. m....32	2 a. m....28
11 a. m....29		

For 24 hours ended 6:30 p. m. Dec. 15:

Mean temperature, 26; normal, 29; excess for December, 52 degrees; excess since Jan. 1, 1,159 degrees.

Precipitation, none; deficiency for December, .18 of an inch; total since Jan 1, 34.52 inches; excess since Jan. 1, 2.63 inches.

Barometer, 6:30 a. m., 30.42; 6:30 p. m., 30.34.

Highest wind velocity, 16 miles an hour from the northwest at 7:18 p. m.

Dec. 16, 1937:

Maximum temperature, 33; minimum, 31; mean, 32; cloudy; precipitation, trace.

[Official weather table on page 35.]

POLICE UNMASK F. D. COSTER; 18 MILLION FRAUD

Company Chief and 2 Aids Indicted.

BY WILLIAM FULTON.
[Chicago Tribune Press Service.]
(Picture on back page.)

New York, Dec. 15.—[Special.]—F. Donald Coster, financier, manufacturer, club man, and president of McKesson & Robbins, third largest drug corporation in the country, was unmasked by New York police tonight. They said that he is Philip Musica, a notorious swindler and exconvict.

This identification was made from finger prints a few hours after Coster and two associates had been indicted by a federal grand jury on charges of violation of the Securities and Exchange act. The charges arose from revelations nine days ago that between 18 and 20 million dollars in the assets of McKesson & Robbins are missing.

Reveal Fantastic Deals.

Indictment of the three followed fantastic disclosures in the business conduct of the drug concern, the assets of which were placed at more than 87 million dollars. Among the disclosures were:

1. That seven London firms, listed on the company's books as heavily indebted to McKesson & Robbins, actually owed the drug concern nothing and never had dealt with it.

2. That supposed warehouses of the company's raw drug department were nonexistent. Company reports on these warehouses, supposedly located in the United States, Canada, and Great Britain, had showed a thriving monthly business. The address of one of such fictitious warehouses was discovered to be the office of a public stenographer.

3. That the company's entire raw drug department may be a hollow shell used to mask financial manipulations and that neither the warehouses nor the raw drugs they were believed to contain actually exist.

Involved in Million Fraud.

Examination disclosed that the finger prints of Coster, guiding genius of the big drug concern which had annual sales of $140,000,000, were also those of Musica, the man who tried to flee from this country twenty-five years ago after having defrauded New York and foreign banks of sums totaling more than a million dollars.

Inspector Joseph Donovan, chief of the police bureau of criminal identification, disclosed Coster's identity tonight after Musica's record had been unearthed in an old police record room.

Pardoned by Taft.

The police record of Musica, who came to this country as an immigrant boy in 1883 and emerged late in life as the dignified and wealthy head of McKesson & Robbins, read as follows:

Oct. 29, 1909—Philip Musica, 31 years old, of Brooklyn, sentenced to one year in the federal penitentiary and fined $5,000 for grand larceny. [Part of the term was served in the Elmira reformatory, where federal prisoners were sent, before the late President William Howard Taft granted him a pardon.]

March 19, 1913—Arrested on a charge of grand larceny.

March 28, 1916—Sentence in larceny case suspended by Judge Delehanty in general sessions court.

April 27, 1920—Arrested in connection with the murder of Barnet Baff, a poultry dealer, in Washington market. Charged with perjury. No disposition of case recorded.

Drops Out of Sight.

After 1920 Musica dropped out of sight and reappeared as Coster, the head of Girard & Co., a small but rapidly growing hair tonic firm in Mount Vernon, N. Y. Subsequently he wrote the fictitious thumbnail sketch of his second life which appears in the 1938-'39 edition of "Who's Who in America."

In the sketch he listed himself as a corporation official and said he was born on May 12, 1884, in Washington, D. C., the son of Frank D. and Marie Girard Coster. He said he obtained the degree of doctor of philosophy in 1909 from the University of Heidelberg, in Germany, and obtained an M. D. degree, source not specified, in 1911.

Coster said he practiced as a physician in New York from 1912 to 1914 and was married May 1, 1921. He listed himself as president of Girard

& Co. from 1914 to 1926, as president of McKesson & Robbins, Inc., since 1926, as president of McKesson & Robbins, Ltd., and as a director of the Bridgeport [Conn.] City Trust company, and the Fairfield [Conn.] Trust company.

He listed his clubs as follows: New York Yacht club, Bankers', Lotos, Advertising, University, Black Rock Yacht club in Bridgeport, and the Brooklawn Country club.

It was learned tonight that a birth certificate in the name of Frank Donald Coster was filed in Washington, D. C., in 1935 and sworn to by Adele Virnand of 1840 Grand concourse, New York City, a midwife. The certificate gave Coster's birth date as May 12, 1884, and said he was the son of Frank D. and Marie Girard Coster, residence 125 A street, N. E., Washington. This is the site of the Supreme court building. In 1884 there were homes there, but the city directory did not give the name of Coster.

Appearance Belies Talents.

Coster's appearance belies the talents which contributed to his rise and fall. He is rather short and chunky in stature, has a round face with a gray mustache, has thinning gray hair and wears tortoise shell glasses.

He has a luxurious home in Fairfield, Conn., and a yacht riding at anchor in Long Island sound. He is a churchman and something of a philanthropist. He built a heart clinic at Bridgeport, Conn. Doctors from that institution tonight were caring for Coster, who was reported to be ill in his home, where he was arrested yesterday. He posted $5,000 bond.

Residents of Bridgeport and Fairfield tonight said that Coster and his wife always had been a mystery couple to them. They had few friends in the neighborhood and gave no big parties, it was said. They lived in an eighteen room home on a four acre tract. The Costers have no children.

Indicted with him on charges of conspiracy and making false registrations and false statements to the Securities and Exchange commission were George S. Dietrich, assistant treasurer of McKesson & Robbins, and George Vernard, New York representative of the W. W. Smith company. This company is an agency through which the raw drug orders of McKesson & Robbins were executed, and through which some of the company's assets are believed to have vanished.

Three to be Arraigned Monday.

Dietrich and Vernard also are out on bail, and the three will be arraigned Monday.

Gregory F. Noonan, acting United States attorney, said that today's indictment only scratches the surface of the McKesson & Robbins inquiry.

Another line of inquiry was disclosed by Brian McMahon, assistant United States attorney general, who said in Washington that the federal department of justice was investigating leads indicating that Coster had been engaged in shipping arms and munitions to belligerent countries in cases labeled milk of magnesia.

Police said Musica was born in Naples in 1877, the son of Antonio Musica, a barber. The family came to this country in steerage when Musica was 6 years old. His father plied his trade on the lower East Side, in New York's "Little Italy," and later established a small importing business in which his son joined. Their new business prospered.

Inquiry Reveals Bribery.

In the spring of 1909 the federal government investigated the importing business. It was discovered that the Musicas were escaping the payment of heavy import duty charges by bribing customs weighers to mark down the weights on invoices for cheese imports.

The younger Musica, showing a flair for the dramatic, took all the blame and testified that his father knew nothing of the scheme. His story was accepted, the elder Musica was dismissed, and the son was given a year and fined $5,000.

He received the presidential pardon after serving six months of the sentence and walked out of the prison and back into the importing business.

In 1913 Musica appeared in the offices of the Bank of Manhattan company and announced that he had 216 cases of imported hair, worth about $370,000. He wanted a loan to cover the full value of the goods and offered bills of lading and bills of exchange as security. He was given an advance of $25,000, and after he had left the office a clerk noticed that some of the figures on the bills of lading had been altered.

Million Fraud Revealed.

Investigators went to the import docks and looked into the cases. They found they contained rubbish, lead weights, and a little hair. Further inquiry disclosed that approximately 22 banks in this country and abroad had been swindled out of a million dollars through similar deals with Musica.

The Musicas fled, and detectives pursued them southward. Authorities reached them as they boarded a boat at New Orleans bound for Honduras—which at that time was a haven for fugitives because it had no extradition treaty with the United States. Detectives banged on the Musicas' stateroom door.

Louise Musica, a sister of Philip, ran to the rail and tried to throw a package containing $18,000 into the water. Altogether $80,000 in cash and a quantity of jewelry were taken

Residence of Drug Firm Head

(Story starts on page 1.)

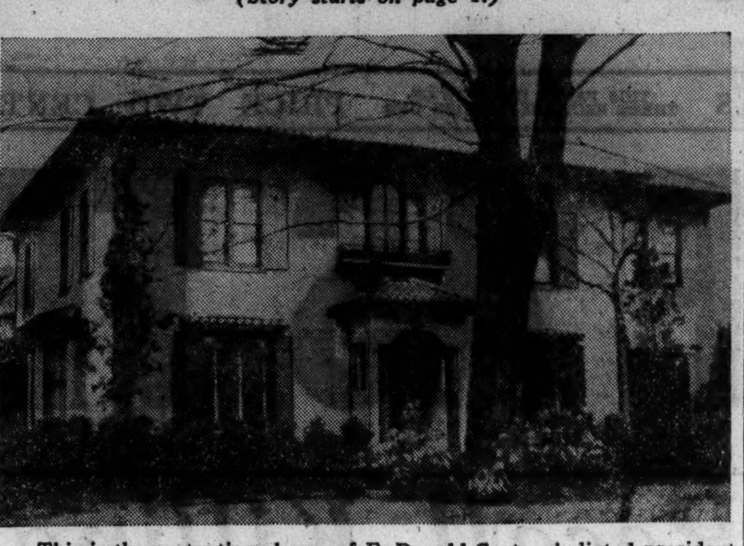

This is the pretentious home of F. Donald Coster, indicted president of McKesson & Robbins, Inc., who was revealed yesterday as a former convict identified by police as Philip Musica. He lived with his wife in Fairfield, Conn.

[Associated Press Wirephoto.]

from the Musicas. Paid up insurance policies made out in Philip's name and valued at $255,000 were also found in the stateroom.

The father, then 70 years old, tried to snatch a revolver from Philip's pocket to commit suicide and detectives seized the weapon.

At the trial Musica again pleaded that he alone was to blame. He said that the family's importing business had been damaged because of the failure of three large hair firms in Europe. He pleaded guilty of grand larceny. In 1916 he received a suspended sentence, the reward of aiding police in unraveling his deals.

After this Musica turned up as a special investigator for the district attorney's office and acted principally as a stool pigeon. In 1920, during the trial of Joseph Cohen, one of the men accused of the murder of Barnett Baff, an independent poultryman, he procured an affidavit from a witness who swore he overheard Cohen and a group of men plotting the slaying.

Musica obtained from Hyman Berger and George Davis, two convicts in Sing Sing prison, promises to give false testimony against Cohen, it developed later. Musica was indicted for subornation of perjury, but the exact disposition of the case was not shown on the police record.

It is known, however, that at the time of the perjury indictment Musica was working in a lawyer's office under the name of Johnson. The lawyer was representing several of the men who had been convicted in the Baff killing. Musica had gone from one side of the case to the other with the greatest of ease.

Emerges as Coster.

Musica dropped out of sight about that time and emerged later as Coster, president of McKesson & Robbins. He figured in big business deals and mergers.

No hint of scandal clouded his name until the first intimation came a few days ago that all was not well in the financial affairs of McKesson & Robbins. The following is the chronology of the drug firm's difficulties:

Dec. 6—Application for receivership for McKesson & Robbins filed by stockholder in Hartford, Conn., the complaint alleging waste and mismanagement and false items in company's accounts in excess of $10,000,000; trading of McKesson & Robbins stock suspended on the New York Stock exchange.

Dec. 7—J. F. Thompson, treasurer and director, and W. L. Cummings, director, of McKesson & Robbins, appeared before a stock exchange committee at committee's request to discuss receivership proceedings.

Dec. 8—On the drug company's own petition Federal Judge Coxe appointed trustees to direct McKesson & Robbins reorganization under new federal Chandler act, action superseding Hartford receivership proceedings; Cummings and Thompson, stock exchange committee disclosed, said at Dec. 7 conference that the company's affairs were "so darned fantastic we still cannot believe them"; Cummings said the raw drug department, directed personally by Coster, "may be just a hollow balloon"; Thompson said some supposed warehouses for crude drugs were "just plain mailing addresses."

Dec. 9—Investigations of company

[Associated Press Wirephoto.]

This newspaper photograph of Philip Musica was published in 1913.

begun by state attorney general, Securities and Exchange commission, New York district attorney's office, and federal authorities.

Dec. 10—State Supreme court order tied up $100,000 brokerage account of Mrs. Carol E. Coster, wife of Coster; Albert B. Ritts, accountant, said at state attorney general's inquiry that of the supposed $87,000,000 in the drug company's assets $10,000,000 in crude drugs inventory and $8,000,000 in accounts receivable might be nonexistent.

Dec. 12—McKesson & Robbins board called on Coster and George E. Dietrich, assistant treasurer and assistant vice president, to resign; an assistant attorney general advised from Montreal that two warehouses in which crude drugs supposedly were stored were nonexistent.

Dec. 13—United States Commissioner Garrett W. Cotter ordered arrest of Coster, Dietrich, and George Vernard, representative of W. W. Smith & Co., agent for the drug firm, on warants alleging violation of securities act; federal grand jury began inquiry, calling Thompson as first witness.

Today's indictments followed testimony by Thompson that he aided Coster in obtaining $1,000,000 in 1926 to buy McKesson & Robbins. No investigation of Coster's past seemed necessary at that time.

Two years later Thompson's firm undertook the merger of a nationwide chain of drug distributing houses which became the present McKesson & Robbins organization.

The apparent $18,000,000 shortage was discovered when Thompson made a private investigation of accounts receivable and inventories in the firm's raw drugs department.

OCEAN SHIP MOVEMENTS.

Arrived.	At.	From.
Bergensfjord	Bergen	New York
Pres. Roosevelt	Cobh	New York
Conte di Savoia	Genoa	New York
Paris	New York	Havre
Nieuw Ams'dam	New York	Rotterdam
Queen Mary	New York	South'pton
Eastern Prince	Montevideo	New York
Sailed.	**From.**	**For.**
Santa Inez	Guayaquil	New York
Manhattan	Havre	New York
Exhibitor	New York	Casablanca
New York	New York	Hamburg

ROPER RESIGNS CABINET PLACE; OUT NEXT WEEK

Speculate on Successor; Hopkins Mentioned.

BY WALTER TROHAN.
[Chicago Tribune Press Service.]
(Picture on back page)

Washington, D. C., Dec. 15.—[Special.]—Daniel Calhoun Roper, secretary of commerce, today submitted his resignation to be effective Dec. 23.

President Roosevelt snapped up the resignation within a few minutes after it was submitted to the White House although a public letter of acceptance asserted he did so with regret.

In administration circles no effort was made to hide joy over Roper's decision to quit administration ranks as he has long been regarded as the weakest link in what even the stanchest administration supporters have confessed is a mediocre cabinet.

In Cabinet Six Years.

"At long last," was the universal sigh of relief from administration throats, "Roper has taken the hint." The New Dealers referred to six years of persistent effort to move the South Carolinian to resign.

In his letter of resignation Mr. Roper said that he had on several occasions since last March expressed a desire to return to private life to look after private affairs.

In his letter of acceptance Mr. Roosevelt bordered on the ironic in saying that he was aware of the "impelling personal reasons" which dictated the resignation, as Roper has made his living off the federal government since 1893.

Col. J. Monroe Johnson, senior assistant secretary, will serve as acting secretary until Mr. Roper's successor has been appointed.

Cummings Retiring Soon.

Roper is the second cabinet officer to deliver his resignation within a month. A few weeks ago Attorney General Homer S. Cummings announced he will quit about the first of the year.

Rumors of other cabinet changes have been circulating since the administration suffered its crushing defeat in the November elections. Among those slated to leave are Secretary of War Harry H. Woodring and Secretary of the Navy Claude A. Swanson.

Nothing was whispered at the White House as to Roper's successor

Cabinet Shift

(Story in adjoining column.)

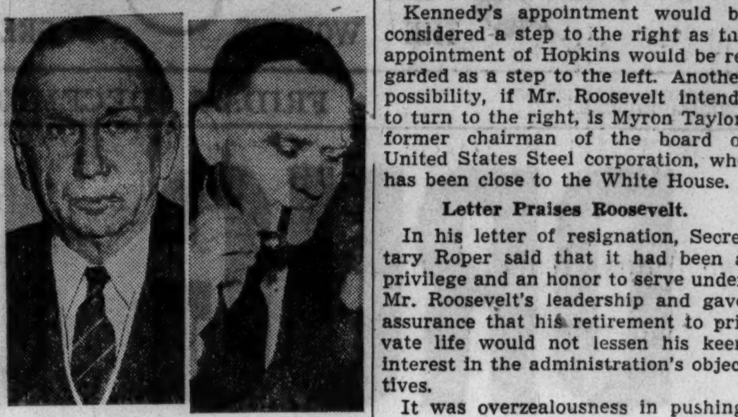

[Acme Photo.] [A. P. Wirephoto.]

Secretary of Commerce Daniel Roper (left), who resigned cabinet position, and Col. J. Monroe Johnson, who will serve as acting secretary until a successor is appointed. He is now senior assistant secretary.

although it is well known that Mr. Roosevelt would like to name Works Progress Administrator Harry L. Hopkins to the post. Hopkins is probably the President's closest friend, which is his principal qualification for the post.

As close as Hopkins is to the President's heart, Mr. Roosevelt is well aware that his pal would face a stiff fight for confirmation in the senate not only for his lack of business training but because the senate would look upon the nomination as an effort to block an investigation of the WPA extravagance and political activity which has been demanded in several quarters.

Joseph P. Kennedy, ambassador to Britain, is a candidate for the post. Kennedy, who headed the Securities and Exchange commission and the maritime commission, has long cherished a cabinet berth.

Kennedy's appointment would be considered a step to the right as the appointment of Hopkins would be regarded as a step to the left. Another possibility, if Mr. Roosevelt intends to turn to the right, is Myron Taylor, former chairman of the board of United States Steel corporation, who has been close to the White House.

Letter Praises Roosevelt.

In his letter of resignation, Secretary Roper said that it had been a privilege and an honor to serve under Mr. Roosevelt's leadership and gave assurance that his retirement to private life would not lessen his keen interest in the administration's objectives.

It was overzealousness in pushing for one of these objectives which forced Roper's resignation. His fall was traced by observers to his summoning of the nation's small business men into conference for the purpose of pledging faith in President Roosevelt. The small business men astounded not only Roper but the President by condemning the administration's policies.

Chicago Daily Tribune.
THE WORLD'S GREATEST NEWSPAPER
Vol. XCVII. Friday, Dec. 16. No. 300.
Published daily, except Sunday, Tribune Tower, 435 North Michigan avenue, Chicago, Illinois.
The Tribune company, publishers.
MAIL SUBSCRIPTION PRICES.
Mail subscription prices in Illinois [outside Chicago], Indiana, Iowa, Michigan, and Wisconsin: Daily Tribune only, $5.00 per year; with Sunday Tribune, $12.50 per year.
Zones 3 and 4 in states other than Illinois, Indiana, Iowa, Michigan, and Wisconsin: Daily Tribune only, $7.50 per year; with Sunday Tribune, $15.00 per year.
Zones 5 and 6, inclusive, Canada, Mexico: Daily Tribune only, $12.00 per year; with Sunday Tribune, $19.50 per year.
Foreign: Daily Tribune only, $25.00 per year; with Sunday Tribune, $42.00 per year.
Entered as second class matter, May 14, 1903, at postoffice at Chicago under the act

THE GIFT THAT GIVES
THE MOST PLEASURE
DUTCH MILL
The World's Finest Candies
Many Fancy
GIFT PACKAGES
65¢ to $8.50
CHRISTMAS ASSORTMENT
2 LB. BOX $1.25
Mail Orders Promptly Filled
Dutch Mill
NO BETTER CANDY MADE

STORE HOURS *9 A. M. TO 9 P. M.
The Hub for Gifts for Her
"Just give me heaps of those lovely, sheer
McCALLUM HOSE $1.15
3 pairs, $3.30

First Floor
At $1.15 — Daytime 4-threads, teatime 3-threads, waltz time 2-threads!
At $1.35—Beautiful 51-gauge sheers, also the new black rib-row heel! (3 Prs. $3.85)
*Oak Park, 9:30 A. M. to 9:30 P. M.
THE HUB
Henry C. Lytton & Sons
State and Jackson, CHICAGO • EVANSTON • OAK PARK • GARY

A STARR BEST

A. Starr Best
SLIPPERS
NOTED FOR THEIR SMART COMFORT

No. 25
No. 26
No. 27
No. 28
No. 25. A soft-soled style in fine quality leather. Colors: wine, tan, green, black or navy $3.50
No. 26. Hand-turned kid opera slipper, leather sole and heel . . . same colors as above $3.75
No. 26A . . . Fine suede in wine, brown or navy, $5.00
No. 27 . . . Imported English heavy wool blanket cloth slippers. Solid tan and tan or blue plaid . . . leather soles $2.00
No. 28. Reversed sheep-skin slippers . . . you never felt anything on your feet so soft and warm $2.00
Special attention to mail or phone orders . . . . RANDOLPH 4884
A STARR BEST
FINE CLOTHES for MEN
11 to 15 NORTH WABASH AVENUE
Just North of Madison Street

BASKIN
Store Hours: 9 a.m. to 9 p.m.

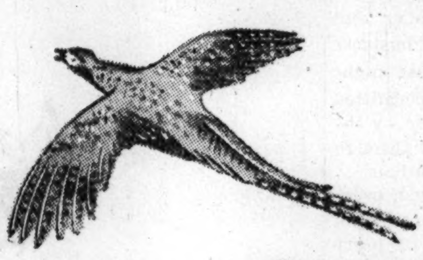

Topflight holiday style

DOBBS
"Gamebird Mixtures"
Play Santa to yourself with one of these rich-looking hats. You'll like their handsome texture, their attractive glints of gamebird plumage that blend so well with fleecy overcoats. Hand-felted by Dobbs of soft, sleek, costly fur . . . styled to lend an air of youthful distinction. Baskin has 12 Gamebird shades, each richer than the next.
$7.50 Panel Edge
$10 Cavanagh Edge
Play Santa Magnificently with a Dobbs Gift Certificate
BASKIN
State Street Just North of Adams
Clark at Washington
HART SCHAFFNER & MARX CLOTHES

READY FOR the HOLIDAYS

PORT Alcohol 19% by Vol.
Holiday hospitality calls for Taylor Wines. Be sure to have your favorites on hand. For gay parties . . . yes, and for economy . . . serve Taylor Wines.
THE TAYLOR WINE COMPANY
TAYLOR Wines
HAMMONDSPORT, NEW YORK.
Taylor wine on sale at your nearest retail liquor store, or call Chicago office—SUPERIOR 1747.
SHERRY Alcohol 19% by Vol.
Now in gay, colorful Holiday Cartons—at no extra cost. Add Taylor Wines to your Gift List.
14 FINE WINES OF DELICIOUS FLAVOR

OPEN TO 9 P. M. UNTIL CHRISTMAS

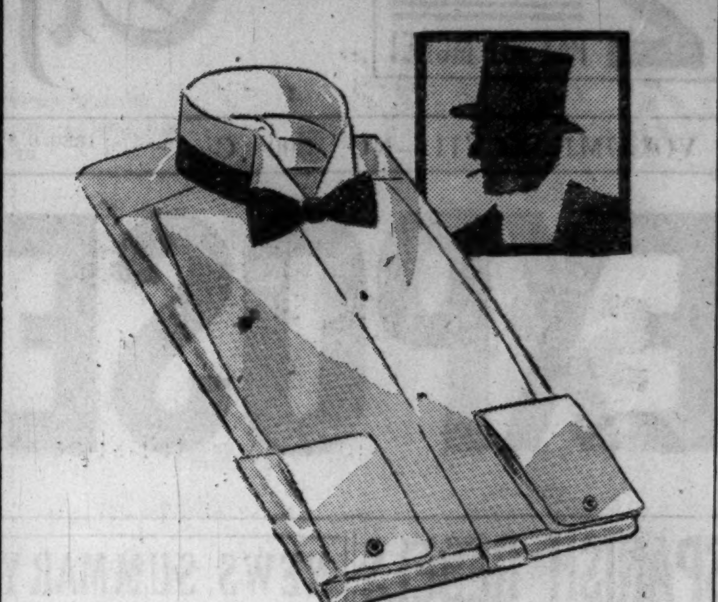

*MANHATTAN DRESS SHIRTS
get yours now for the holidays
$3.50
Less than 1 square foot of white—that's about all of your dress shirt that shows—but all eyes focus on it so it had better be right. Manhattans always are. This one has a waffle weave bosom—2 studs—open back and single cuffs. The body is light weight for extreme comfort. Wear it for full dress or tuxedo
Other Manhattan dress shirts $2.50 to $5
*Made by the Manhattan Shirt Co.
MAURICE L ROTHSCHILD
State at Jackson

PHONE OR MAIL ORDERS FILLED—HAR 9000

Midnight blue dress shoes with grosgrain tops by Osteo-path-ik
$8.50
Midnight blue is giving good old solemn black a terrific run in dress clothes—and in dress shoes, too. Wherever smartly dressed men appear after 6 p. m. you'll see plenty of it. This dress shoe with grosgrain tops is a favorite—it's smart—light—and flexible as an old slipper. It's nailess, too, and needs no breaking in. The new midnight blue Skos are a big dress shoe hit, too. See them
75 other Osteo-path-ik styles to choose from—8th floor
MAURICE L ROTHSCHILD
State at Jackson

OPEN TO 9 P. M. UNTIL CHRISTMAS

For his lazy moments
SKIPPER SPORTSWEAR
by Wilson Brothers
$1
These colorful slipovers will make a hit with him—he will want to wear them now for those lazy moments around the house and next summer he will just about live in them—several would make him a splendid gift
MAURICE L ROTHSCHILD
State at Jackson

Only $3.65 at Hassel's
"SPARTAN"
in Characteristics as well as in name

Other New Styles $4.75, $5.85 and $8.95
For men who like a neat, smart appearing shoe that will keep feet high and dry in stormy weather, the Spartan is built to order. Extra fine quality Spartan calf tops along with durable, full double soles, make this shoe ideal for winter business wear. One of 50 smartly styled, solid leather models in Hassel's big line of $3.65 shoes.
HASSEL'S
2 CONVENIENT LOOP CORNER STORES
MADISON & CLARK • DEARBORN & VAN BUREN
Open Evenings Till Christmas

INQUIRY OPENED IN 'L' CROSSING CRASH; 4 HURT

Two Autos, Truck, Train Figure in Mixup.

Early yesterday afternoon, in broad daylight and at a crossing doubly guarded, an elevated train, two automobiles, and a motor truck figured in a spectacular accident. Four persons, two of whom narrowly escaped death by burning, were injured.

How such a crash was caused, in view of the circumstances, was the subject of a joint investigation last night by Oak Park and Forest Park police.

The accident, marked by freak elements, occurred at Harlem avenue and the street level tracks used by the Garfield Park and Westchester rapid transit trains and Chicago, Aurora and Elgin railroad trains. Harlem avenue divides Oak Park and Forest Park, thus bringing both suburbs into the inquiry. Police said their investigation will center largely on the rôle of Arthur Fischer, the crossing watchman.

The four injured were Fischer, who is 33 years old and lives at 724 South Scoville avenue, Oak Park; Charles B. Eccles, 23, of 803 Leland avenue, and Peter P. Forst, 72, and his wife, Frances, 66, both of 1029 Beloit avenue, Forest Park. All were taken to the Oak Park hospital.

How Crash Occurred.

Just before the crash Eccles was waiting in his car at the railroad crossing to cross south. He was on the west, or Forest Park, side of Harlem avenue. Forst was waiting to cross north in his car, being on the east, or Oak Park, side of Harlem avenue. Ahead of Forst was the automobile of Joseph Allen, 3354 Byron street.

The gates were down to allow an eastbound Chicago, Aurora and Elgin train to pass. Behind this train was a one car Westchester express. As the Chicago, Aurora and Elgin train passed, Fischer, on duty on the ground, signaled the tower man to raise the gates. Apparently, police said, he did not see the Westchester train following. Nor, according to police, did the tower man, Ralph De Maria, 1027 South Hermitage avenue.

De Maria raised the gates. Eccles started to cross south. Allen, with Forst following, started to cross north. Charles East, 814 East 47th street, driving a truck chassis, also started north and was close to Forst.

Guard's Signal Too Late.

The four machines were on the tracks—Eccles', Allen's, Forst's, and East's—when Fischer saw the approaching Westchester train. He signaled frantically for De Maria to lower the gates, but it was too late. I. F. Arnold, 5093 Jackson boulevard, motorman of the train, jammed on his brakes, but they did not hold.

A terrific crash followed. The train struck the automobile of Eccles squarely. It pushed Eccles' car into that of Forst. Forst's car grazed the front of East's truck chassis. Allen, just ahead of Forst, escaped by inches.

Forst's car was pushed twenty feet, and then shunted to the left. Eccles' car was pushed nearly a block before Motorman Arnold could stop. Meantime, Forst's automobile overturned, clear of the west bound tracks, and burst into flames.

Rescues 2 in Blazing Car.

Forst and his wife were stunned and helpless in their burning car. Allen, who had seen their danger stopped his machine, and ran to their aid. He kicked open the top of their car and dragged them to safety. A few seconds later the gasoline tank in their machine exploded.

Burning gasoline sprayed the rear of the Westchester train and set it on fire. The station platform also was set afire. The Oak Park fire department extinguished the blazes before much damage was done. The Forst car was beyond saving. The injured were hurried to the hospital, where it was found that Forst had suffered rib fractures and his wife shoulder and arm fractures. Eccles and Fischer suffered minor injuries.

Protesting Debs

[Associated Press Wirephoto.]

WILMA BAARD.

New York, Dec. 15.—(AP)—Fourteen of New York's most conspicuous young men-about-town announced today their selection of a "protest glamor girl No. 1"—Wilma Baard, a 19 year old willowy blonde, who spent her babyhood in a barge anchored off New York's squalid east side.

Wilma, who earns a comfortable living as an advertising model, is set up by this coterie of critics as their rival to Brenda Frazier, the brunette heiress almost unanimously elected by writers and social secretaries as "glamor girl No. 1" in this winter's debutante crop.

But the critics hasten to explain they are not against Brenda individually but are protesting the whole institution of coming-out parties. For example Peter Arno, the cartoonist, says: "We protest the over-exploitation of pampered daughters of a so-called society that doesn't exist any more. We've adopted our 'niece' and expect to get her married off by spring."

YOUNG WOMAN BANK EMPLOYE BALKS BANDIT

Whittemore, Ia., Dec. 15.—[Special.]—A courageous banker's daughter drew her own gun today and backed down an armed bandit who attempted to hold up the Farmers' State bank here. The gunman fled.

Annette Bestenlehner, 21 years old, and her father, Frank Bestenlehner, president of the bank, had just returned from lunch when the bandit entered the building. He held a handkerchief over his face and pointed a small gun at the girl and her father inside the cage.

"This is a stickup," he ordered curtly. "Open up that cage door."

The bank, the only one in this town of 600 in western Kossuth county, was robbed of more than $1,000 on June, 30, 1937. Since then Annette, who works there as a stenographer, and her father have been on the alert for bandits.

Undaunted by the leveled revolver in the gunman's hand, the young woman stepped over toward the door, as though she intended to open it, but suddenly reached down and drew a .38 caliber pistol from a shelf. The bandit ducked beneath the counter, then leaped for the door, and escaped.

Parole Violator Jailed on Strong Arm Charge

James Baker, 1426 Monroe street, sought since August as a parole violator from Pontiac reformatory, was sentenced to three months in the Bridewell yesterday by Judge Francis Borrelli. The sentence was on a charge of disorderly conduct, based on an alleged attempts to strong arm an old man. John Davidson, 5120 South Park way, and Roy Blake, 949 Madison street, were also sentenced to three months each in the same case.

NELSON'S WARD ASKS GREEN TO RUN FOR MAYOR

Need His Ability, Energy, Resolution Says.

The 46th ward regular Republican organization led by Judge Oscar F. Nelson, meeting in Belmont hall last night, unanimously adopted a resolution urging that Dwight H. Green, former United States attorney, enter the primary race for mayor. Judge Nelson recently withdrew his name from consideration in favor of Green, who lives in the ward.

The resolution was signed by Judge Nelson as president, Max Landesman as committeeman, and Ralph Fineberg, secretary.

Need Youth and Energy.

"It is essential," the resolution read, "that the Republican party nominate for mayor a man of executive and administrative ability, a man of youth and energy, a man of proven integrity and experience in public affairs. The 46th ward has a resident, in Dwight H. Green, who possesses all the above qualities." The resolution concluded with an assurance of the organization's support.

A group of officers and former officers of leading war veterans' organizations will call on Green in his office at 231 South La Salle street at 3 p. m. today with another resolution asking that he run for mayor.

Ask Mayor Kelly to Run.

Another indorsement of Mayor Edward J. Kelly for reëlection came last night from members of the regular Democratic organization of the 11th ward at a meeting at 3133 South Halsted street. The indorsement was made after a motion by Ald. Hugh B. Connelly.

In recent weeks a number of delegations have called on the mayor in his office to urge that he make the race. Forty of the fifty Democratic ward committeemen have pledged their support to him.

Ickes Will Stay Out.

Another development as the pre-primary campaign took shape was the announcement in Washington by Harold L. Ickes, secretary of the interior, that he would not enter the mayoralty race here.

Ickes asserted that President Roosevelt had told him he wanted him to remain in the national administration. "I am convinced," Ickes said, "that I can do more to help continue the New Deal by staying in harness where I am than by going into this contest in Chicago." Prof. Paul H. Douglas of the University of Chicago, chairman of the committee which tried to draft the secretary, expressed regret at Ickes' decision.

MARRIAGE MILL BRIDE REFUSED AN ANNULMENT

Judge Philip J. Finnegan yesterday dismissed the suit brought by Roselynd Parr Wolf to annul her Crown Point, Ind., marriage to John Wolf. The judge warned both parties that they might face jail terms if there is any attempt to file another similar suit.

In the last few weeks annulments have been denied in several other Indiana marriage mill cases.

Mrs. Wolf, who is 19 years old, testified several months ago that the first she knew she was married was on Aug. 24, 1937, when Wolf telephoned her home at 2828 North Merrimac avenue and asked to speak to his wife. She learned then, she said, that she had married him the night before in Crown Point after both had visited taverns.

Judge Finnegan instructed her attorney, Lester Richman, to bring in Justice of the Peace John R. Krost of Crown Point, who performed the ceremony. Krost wrote that he was unable to attend the hearing, but said he never officiated at marriages for intoxicated persons. The Wolfs were not in court either.

"These people should be put in jail," Judge Finnegan told Richman.

ALLEGED ROBBER HELD TO JURY.

Carl Climco, 19 years old, 255 West 24th place, was held to the grand jury in $5,000 bond by Judge Joseph A. Graber yesterday on two charges of robbery.

PHONE OR MAIL ORDERS FILLED—HAR 9000
OPEN FROM 9 A. M. to 9 P. M.
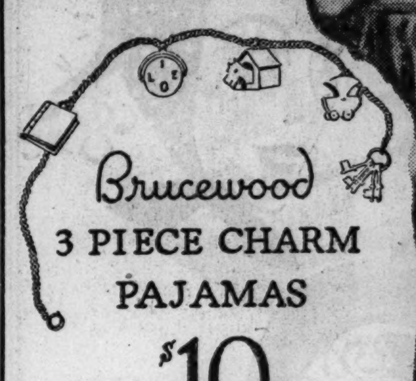

Brucewood
3 PIECE CHARM PAJAMAS
$10
in rich rayon satin of Celanese* yarn
A full length coat—a lumberjack blouse—and slacks. The blouse has real charms as buttons which can be taken off and added to the bracelet that comes as a fob
Now hold your breath—pajamas, bracelet and 5 charms—all for $10
Glistening blue, glowing red, shimmering rose or gold glistening green, wine, royal blue or black; sizes 12 to 20
7TH FLOOR
CHARM SLIPPERS $2.95
MAURICE L ROTHSCHILD
*Reg. U. S. Pat. Off. State at Jackson

FINE CLOTHES for MEN
AS FINE AS YOU CAN BUY
Luxurious
SILK PAJAMAS

$6.50 $10.75 $15.00
Combining the utmost in luxury and comfort for men who enjoy the finest. Self-figured pure silk that will give maximum service and wear. Available in a variety of shades and colors.
A STARR BEST
ESTABLISHED 1902
11 to 15 NORTH WABASH AVENUE
Just North of Madison Street

Stevens
Chas. A. Stevens & Co.
Chicago's Largest Store for Women
State near Washington

Looks Like Persian Lamb at a fraction of its price!
Imported Crown Persian Fabric COAT
You have to examine this beautiful, glossy, fur-like fabric very closely to distinguish it from actual fur. Smartly made with all the new fashion details. Just about the warmest Coat we've seen made in the formal way . . . it is 76% wool and 24% mohair, lined with damask rayon satin. Wear it everywhere . . . from sports to evening. Sizes 12 to 20 in Black. A special purchase allows us to offer this at truly remarkable savings.
Very Special $35
Steven's Coats.........Third Floor

OPEN TO 9 P. M. UNTIL CHRISTMAS
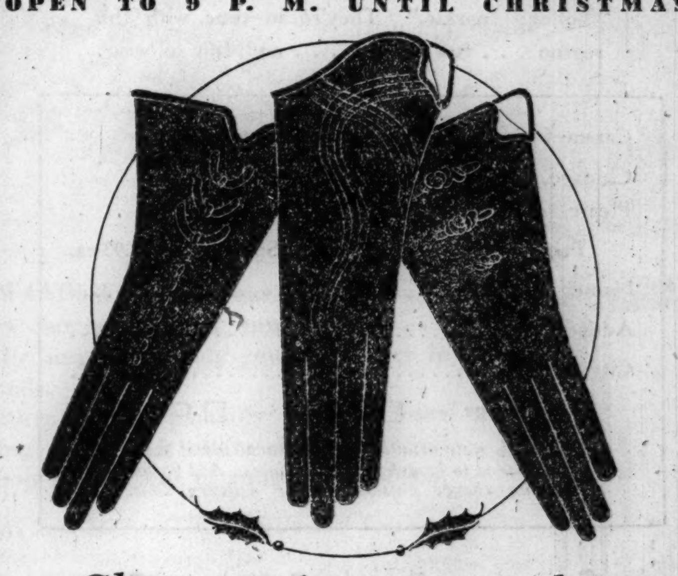
Gloves are important to her—so give these fine imported kids
$3.50
They're unusual in style—unusual in quality—and she'll see these things at a glance—then when she slips them on—she'll love the soft feel of the kid—the smart style and the pique sewn fingers that are so flattering to her hands. They're exclusive and fine, and that's what every woman likes
Other kid gloves, $2.15 to $5.95
MAURICE L ROTHSCHILD
State at Jackson

oooOO! it's De Met's and 3 whole pounds

Now I think that's the finest buy in the whole world . . . and the finest candy, too! Such a gay box—with all those luscious pieces to thrill your taste—your whole being! And De Met's deliver free in Chicago and suburbs . . . just a phone call does the trick.
$1.25
P. S. And this assortment is De Met's regular 60c to 80c lb. candy.
*Central 1524
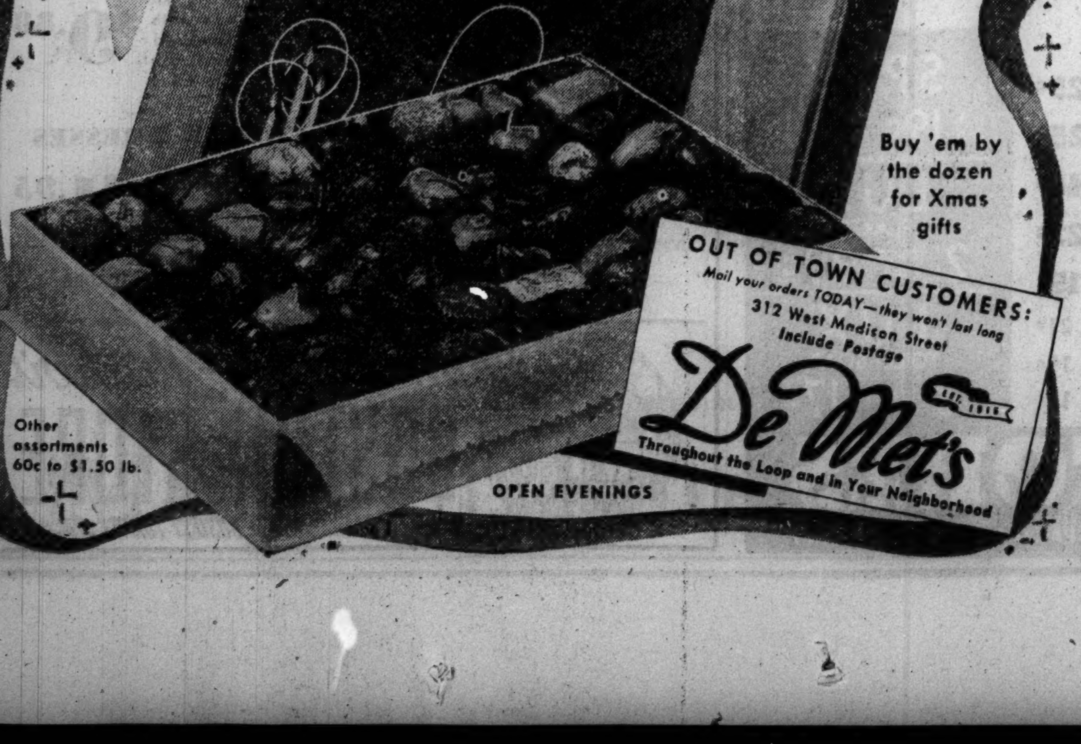
Buy 'em by the dozen for Xmas gifts
OUT OF TOWN CUSTOMERS: Mail your orders TODAY—they won't last long. 312 West Madison Street. Include Postage
De Met's
Throughout the Loop and in Your Neighborhood
Other assortments 60c to $1.50 lb.
OPEN EVENINGS

MANDEL'S Christmas City SANTA'S HOME TOWN
Store Hours: 9 A. M. to 9 P. M.
SPECIAL GIFT SELLING! MEN'S EXPENSIVELY TAILORED BETTER
All-Wool Flannel Robes
$5.88
INCLUDING CHOICE OF 3-LETTER MONOGRAM

RGH
DOn
FJM
Here's an assortment of fine gift robes in styles, colors and sizes men want! Remarkably low-priced! Handsomely tailored! Roomy! Full cut! Every robe of fine, soft, luxurious flannel! Wrap and double-breasted models for comfortable lounging! Small, medium, large, extra large.
• Solid Colors
• Solids, Plaid Trims
• Two-Tones
• Double Breasted Models
• Wrap Models
• Maroon
• Navy
• Brown
• Royal
• Black
MANDEL'S MEN'S CHRISTMAS ROBES—FIRST AND SECOND FLOORS—WABASH

APPLICATION FOR TRIBUNE ACCIDENT INSURANCE POLICY
AND SUBSCRIPTION TO THE DAILY TRIBUNE
NOTE: For the sum of 25c preliminary term fee, plus 10c a month in advance thereafter, the Chicago Tribune makes available to its Home Delivery Subscribers and members of their families who reside in the same household a $7,500 Travel Accident Insurance Policy. Insurance coverage eventually increases to $11,250 on continuous renewal. Issued by Federal Life Insurance Co., Chicago. NO MEDICAL EXAMINATION. One policy to a person. Issued only to applicants over 10 and under 70 years of age.
Mail this Coupon to the Chicago Tribune. SEND NO MONEY. Accredited representative will call and collect 25c. Official Carrier will collect monthly thereafter for Insurance and Subscription. Insurance will lapse if subscription is stopped.
☐ I hereby order the Daily Tribune delivered to my home by Carrier six days a week, starting immediately, for which I agree to pay the regular rate.
☐ I am a Home Delivery Subscriber and agree to continue.
Do you apply for this $7,500 Travel Accident Policy?..........
(PLEASE PRINT)
Your Name?.......... First Name Middle Name Last Name
Address?.......... Number Street Apt.?..........
.... City State Phone?..........
Your age?.......... Date of Birth?.......... Month Day Year
Are You Blind or Deaf?.......... Are You Crippled?..........
Name of Person to Whom Insurance Is to Be Paid in Case of Your Death? Beneficiary
.... First Name Middle Name Last Name Relationship..........
Applicant's Signature?.......... Sign in Own Handwriting
NOTICE: Orders for Home Delivery of the Tribune are acceptable only from persons residing where such service is maintained and are subject to rejection by the Tribune. All applications for insurance are subject to rejection by the Federal Life Insurance Co. Insurance does not become effective until noon the date policy is issued.
Form A2785—7-38

HAT BOX, FIFTH FLOOR

Store Hours up to Christmas Eve—9:30 A. M. to 8 P. M.

The Babushka Goes Formal

$1.95

Babushkas of black rayon velvet to head your list of gifts desired and gifts outgoing! A fur band enriches "Princess Olga," at left. "Starlight," above, has rhinestones to match your "holiday sparkle." They're in tune with the season . . . fun to give . . . and fun to wear.

Carson Pirie Scott & Co., 1 So. State Street,
Chicago, Ill. Telephone State 2000
Please send me:
. . . Princess Olga at $1.95 ea. . . . Starlight at $1.95 ea.
Name . . . .
Address . . . .
City . . . .
☐ Charge ☐ C.O.D. ☐ Check

Add 3% state retailers' occupational tax if merchandise is to be delivered in Illinois. Add 9c for mailing charge outside regular delivery zone.

CARSON PIRIE SCOTT & CO

Hat Box, Fifth Floor.

ILLINOIS CENTRAL

Introducing a New President

After more than twelve years as president of the Illinois Central System I have taken over the duties of chairman of the board, and the duties of president have been assumed by J. L. Beven.

Mr. Beven is truly an Illinois Central man. He came from an Illinois Central family and started to work for the railroad at the age of twelve. He became a division officer before he was thirty, and he has now been on our general staff more than eighteen years. For the last eight years he has been senior vice-president.

As president Mr. Beven will speak for the Illinois Central System and will carry on our relations with the public which I have so greatly enjoyed.

To those who have shown their friendship for the Illinois Central System in many different ways during my service as president I express my deepest gratitude.

And to all our friends and patrons everywhere I send the best wishes of all of us at the Illinois Central System for a most Merry Christmas.

L. A. Downs
Chairman of the Board

CHICAGO, December 15, 1938

SHOT ALDERMAN IN SELF-DEFENSE, 'GIMP' SWEARS

Denies He Tried to Kill Miss Etting, New Mate.

Los Angeles, Cal., Dec. 15.—(AP)—"Col." Martin Snyder today entertained jury and spectators with his story of how and why he shot and slightly wounded Myrl Alderman, 30 years old, pianist and former accompanist of Snyder's divorced wife, Ruth Etting, the radio singer.

Martin Snyder.
[A. P. Wirephoto.]

The shooting occurred in Alderman's home the night of Oct. 15. Also present were Miss Etting and Snyder's daughter by a previous marriage, Edith Snyder, 21, who is Miss Etting's secretary.

The little, bushy browed Snyder, who was Miss Etting's manager and husband for seventeen years, declared he fired only because he believed Alderman was about to try to kill him.

Denies Threats to Kill Pair.

Snyder said he had no intention of killing Alderman and merely fired "in his direction," without taking aim, because Alderman had produced a pistol from his pocket while sitting on a piano bench.

Denying prosecution testimony, he said he never had threatened "to put a bullet through Miss Etting's and Alderman's heads.

Snyder is accused of attempting to murder Miss Etting and his daughter as well as Alderman. Miss Snyder testified she shot at her father after he shot Alderman and after he struggled with Miss Etting for possession of the singer's own pistol. Actor Al Jolson gave Miss Etting the pistol several years ago, Snyder testified.

Denies Kidnaping Charge.

Snyder also denied he kidnaped Alderman, as charged, at a Hollywood radio studio and forced him to go to the Alderman home where the women were. He said Alderman willingly accompanied him home.

Snyder said Miss Etting denied she and Alderman were married.

He said he asked, "Then you're living here and Edith knows about it?" and Miss Etting retorted, "that's none of your —— business."

Alderman echoed, "That's right—it's none of your business," and then produced a pistol, Snyder testified. He said it was then he fired in Alderman's direction. Snyder said he heard Alderman say, "Honey, get that ——."

Miss Ettinger cried, "You dirty —— what have you done to my baby?" the defendant testified.

Broke Up Home, Says Snyder.

On the ride home with Alderman, Snyder said, he accused the pianist of breaking up his home, while he, Snyder, was in Chicago.

"I told him," Snyder testified, "you had a picture of Ruth in a bathing suit and were going around showing it to everybody and saying, 'Do you recognize her? Look at them bedroom eyes—that's my new honey. Boy, when I tickle the ivories, no matter how big they are, they got to fall.'"

Snyder said as they approached the house Alderman told him:

"I'll tell you the real truth, Colonel. Ruth chased me—I didn't chase her. I had to support my wife and baby. But I was indebted to Ruth. She loaned me $500 a couple of times."

Alderman's divorced second wife, Alma, a young curly locked blonde wearing a picture hat, testified she parked near Alderman's home last Sept. 22, about three weeks before the shooting, and saw Alderman and Miss Etting arrive there about midnight. The witness said Miss Etting emerged about 7:30 a. m. and Alderman at 11.

Testifies for Snyder

(Story in adjoining column.)

[Associated Press Wirephoto.]

Mrs. Alma Alderman, former wife of Myrl Alderman, who was shot by Martin Snyder, the former husband of Ruth Etting, as she appeared on witness stand yesterday in Los Angeles. She testified for Snyder. She has pending a $150,000 alienation of affections suit against Miss Etting.

AMERICAN WHO PACIFIED MOROS IS FOUND SLAIN

MANILA, P. I., Dec. 15.—(AP)—It was reported today that Gov. James Fugate, American old timer noted for his ability to control fierce Moros and other tribes in the Philippines, had been murdered.

Fugate, who came to the islands as a school teacher about 35 years ago and remained to serve as governor of Sulu province under four governors general, was said to be the only American on the Island of Jolo who never carried a gun. He preached that kindness could achieve more with the fierce Moros than force could.

The report, received from Upi, Cotabato province, read tersely:

"Gov. Fugate murdered Wednesday night. No clews."

AMONG THE *first nighters*. .

FANNIE MAY BON BONS

YOU'VE probably noticed, at gay dinner parties, brilliant opening nights . . . Fannie May Bon Bons add just the right, bright note of distinction. When *you* entertain, add the final perfect note to *your* party with these dainty Bon Bons! You'll be proud of their pretty colors, their unusual, delicious flavors. And your friends will admire your good taste!

Fannie May Bon Bons are never excessively sweet. There are so many delightful varieties . . . pure fruit apricot . . . almond paste . . . full cream caramels . . . milky, fresh, juicy cocoanut. Choose your favorites from dainty, ribboned baskets today. 65c lb

2 lbs. or more, 55c lb.—*Your Own Selection*

We ship everywhere. Send orders to 220 W. Madison Street, Chicago

FANNIE MAY BON BONS

One of the 53 old-fashioned reasons why Fannie May Candies are *Party* candies.

Fannie May
Home made Candies

"FOR GOODNESS SAKE . . . THEY'RE BETTER"

TRY HOME - STYLE BREAD TODAY! . . . TOAST IT! TASTE IT! LB. LOAF 5c

Try This Sensational New White Loaf That A&P Bakers Have Just Brought Out!

HOME-STYLE BREAD

FULL POUND LOAF *Only* 5c

TOP QUALITY WHITE BREAD—TRY IT TODAY

TRY HOME - STYLE BREAD TODAY! . . . TOAST IT! TASTE IT! LB. LOAF 5c

A&P ESTABLISHED 1859 FOOD STORES

Buy & Save at A&P

Thousands of women who formerly paid higher prices have changed to fine, fresh Eight o'Clock Coffee and in addition to enjoying its fine flavor they save up to 10c A POUND on every pound of Coffee they use.

A&P Has the Values

OUR BIGGEST SELLER

8 O'CLOCK COFFEE 3-LB. BAG 39c

RED CIRCLE COFFEE RICH AND FULL BODIED 2 LB. BAG 33c

FULL STANDARD QUALITY TOMATOES

CORN, PEAS, GREEN BEANS or CARROTS

4 No. 2 CANS 25c

NONE SUCH MINCEMEAT 9-OZ. PKG. 10c

IONA SLICED PINEAPPLE 2 NO. 2½ CANS 35c

ANN PAGE SALAD DRESSING QT. JAR 27c THE ALL-PURPOSE DRESSING

Holiday Features!

FANCY LARGE Pecans IN SHELL	LB.	23c
FANCY LARGE Walnuts IN SHELL	LB.	25c
FANCY Mixed Nuts Walnuts, Pecans, Filberts, Almonds, Brazils	LB.	19c
BLACK Walnut Meats	LB.	39c
PITTED Dromedary Dates	14-OZ. PKG.	21c
ASSORTED Chocolates XMAS PACK	5 -LB. BOX	89c
FANCY Pecan Meats	½ LB.	25c
JANE PARKER LIGHT Fruit Cakes	1-LB. SIZE	39c

TOILET SOAP PALMOLIVE CAKE 5c

A&P FANCY Asparagus Tips	15-OZ. CAN	15c
Wilson's CHILI CON CARNE	11-OZ. CAN	10c
Wilson's HOT TAMALES 2	11-OZ. CANS	25c
ANN PAGE MACARONI OR Spaghetti For Delicious Economy Dishes 3	7-OZ. PKGS.	10c
ANN PAGE PURE EGG Noodles Tasty, Nourishing Wholesome	4-OZ. PKG.	5c
DOUBLE COOKED ANN PAGE Beans WITH PORK	16-OZ. CAN	6c
RAJAH—GROUND Spices Allspice, Cinn., Cloves, Ginger, Cay. Pepper	2-OZ. CAN	10c
NUTRITIOUS AND DELICIOUS Iona Cocoa For Beverages, Icings, Desserts	1-LB. CAN	10c
DOMINO OR SUNNYCANE Sugar POWDERED OR OLD TIME BROWN 2	1-LB. PKGS.	15c
TABLE SYRUP Vermont Maid	12-OZ. JUG	19c
RAJAH Syrups CANE AND MAPLE BLEND	12-OZ. JUG	15c
GREEN LABEL BRER RABBIT Molasses	1½-LB. CAN	15c
PANCAKE FLOUR Aunt Jemima	20-OZ. PKG.	10c
SUNNYFIELD—PURE ECONOMICAL Pancake Flour	20-OZ. PKG.	5c
GOLD MEDAL Wheaties The Breakfast of Champions	PKG.	10c
QUICK OR REGULAR Quaker Oats . . . 2	SM. PKGS.	15c
WHITEHOUSE Evap. Milk For Every Milk Need 3	TALL CANS	17c
PEACOCK SLICED Dried Beef	2-OZ. CAN	10c
EARLY JUNE PEAS Miss Wisconsin	NO. 2 CAN	10c
Soap Flakes QUICK ARROW	LGE. PKG.	23c

GIVEN AWAY . . . 1 Can of Sunbrite Cleanser with Each Quick Arrow Purchase

EXCEL OR SUPER BAKT Soda Crackers . 2	-LB. BOX	15c
A&P FANCY Sauerkraut 4	NO. 2½ CANS	25c
AN EXCELLENT VALUE Pure Lard	1-LB. CTN.	9c
ECONOMICAL SPREAD Nutley Margarine	-LB. CTN.	10c
SUNNYFIELD FAMILY Flour	5-LB. BAG	15c
CAKE FLOUR McKenzie's	40-OZ. PKG.	17c
FANCY Polk's Grapefruit	NO. 2 CAN	10c
CALIFORNIA Fruit Cocktail . 3	NO. 1 CANS	29c
ANN PAGE Ketchup A Rich Flavorful Sauce from Vine-Ripened Tomatoes	14-OZ. BTL.	12c
A&P Pineapple Juice	46-OZ. CAN	25c
TOMATO JUICE College Inn	13½-OZ. CAN	5c
A&P FANCY Tomatoes 2	NO. 2 CANS	25c
SANTA CLARA Prunes 3	LBS.	20c
NECTAR Tea ORANGE PEKOE	¼-LB. PKG.	17c
OUR OWN Black Tea	½-LB. PKG.	25c
QUEEN ANN Paper Napkins	PKG. OF 80	5c
FOR FINE LAUNDERING Atlantic SOAP FLAKES 2	12½-OZ. PKGS.	25c
White Linen SOAP FLAKES 5	-LB. BOX	25c
Kitchen Klenzer	CAN	5c

OXYDOL 2 MED. PKGS. 39c SMALL PKG. 9c

RINSO 2 MED. PKGS. 39c SMALL PKG. 9c

LIFEBUOY SOAP 3 CAKES 17c

WASHINGTON DELICIOUS APPLES . 4 LBS. 25c
TEXAS SEEDLESS GRAPEFRUIT SIZE 96 . . 10 FOR 25c
FLORIDA ORANGES SIZE 176 . . . 2 DOZ. 45c
NORTHERN WHITE POTATOES 15 LBS. 23c
RED VARIETY SWEET POTATOES . . 4 LBS. 15c

OCEAN Perch Fillets . . . LB. 15c
SKINLESS OCEAN Cod Fillets . . . LB. 10c
BOSTON BLUEFISH Fillets . . . LB. 10c
STANDARD QUALITY Oysters SOLID PACK . . . PT. 21c
ARMOUR'S STAR THURINGER Cervelat SAUSAGE LB. 19c
MICKELBERRY'S QUALITY PORK Sausage Meat LB. 15c

SPRY 1-LB. CAN 19c 3-LB. CAN 51c

LUX FLAKES 2 12½-OZ. PKGS. 39c

LUX TOILET SOAP 3 CAKES 17c

A&P FOOD STORES

OWNED AND OPERATED BY THE GREAT ATLANTIC AND PACIFIC TEA COMPANY

Stevens
Chas. A. Stevens & Co.
Chicago's Largest Store for Women
State near Washington

22.95

Tucks and Pleats

the season's most becoming fashion!

The graceful princess silhouette adopts smart tuckings for above-the-waist interest, and doubles its chic with a flowing, pleated all-'round skirt-stitched to stay in! Jeweled clips accent its becoming neckline. Stunning rayon crepe in Black, Navy and Fuchsia. Sizes 12 to 20.

Stephanie Frocks . . . Fourth Floor

Gift Ideas

AND SUGGESTIONS FOR YOUR OWN WEAR

Transparent Non-Crushable

VELVET DRESSES

Figure Flattering Half and Regular Women's Sizes

$6.99

The grandest gift idea of all for your sister, mother or wife if they wear half sizes 18½ to 24½, or sizes 38 to 44. Youthful styles, in black, royal blue or wine. The price is breath - takingly low for the silky luxury of these rayon velvets.

Sizes 18½ to 24½

FIFTH FLOOR

Open Evenings 'Til 9 P. M.

Sizes 38 to 44

If She is SPORT-MINDED

SKI SUITS . . .

All wool, zipper styles. Many with hoods. New contrasting shades. Sizes 14 to 22. $7.95

Warm Reversible

CAMPUS JACKETS

A new idea! All wool plaid on one side—waterproof gabardine on the other. Sizes 14 to 20. $7.95

SUEDE JACKETS

Leather collar and lapels, warm flannel lining. Zipper or button styles. Sizes 14-20. $7.95

MISSES' SKI PANTS

All wool and fully lined. Many with zipper bottoms, popular shades. Sizes 14-20. $2.95

FIFTH FLOOR Sportswear

Girls' Apparel FIFTH FLOOR

Open Until 9 P. M.

$2.88

$9.88

Things-to-Wear for GIRLS

TAFFETA DRESSES

This Dirndl print is one of 17 featured styles. Wine, royal blue or navy. Sizes 7 to 14. $2.88

DOUBLE DUTY SETS

Fur trimmed and tailored coats with matching lined ski pants. Wanted colors. Sizes 7 to 12. $9.88

COTTON DRESSES

Holiday styles in new prints and solid colors any little girl will want. Sizes 7 to 12, 12 to 16. $1.95

$1.95

FIFTH FLOOR

The DOOR to THRIFT—Netcher's BOSTON STORE

STATE and MADISON—The BUSIEST CORNER in the World

BERLAND'S SCORES A HIT!

ELKSKIN SNOW BOOTS with Collars of GENUINE LAMB'S WOOL

only $1.99 Easily Worth $3.00

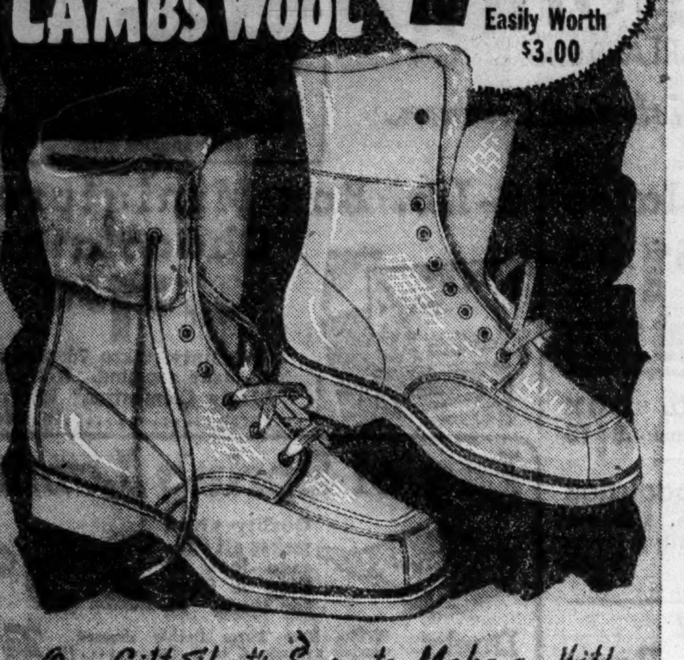

One Gift That's Sure to Make a Hit!
• Genuine LAMB'S WOOL Collars
• Waterproof, Warm, Soft, Pliant

BERLAND'S

16 S. STATE ST. 12 W. WASHINGTON ST.
6430 S. Halsted Street 3228 Lincoln Avenue
4024 W. Madison Street 4620 Sheridan Road
1357 Milwaukee Avenue 921 E. 63rd Street
11131 S. Michigan Ave. (Roseland)

Stores Open Every Night Till Christmas

WAREHOUSE 39 PIANO SALE

Just in Time for Christmas

Delivery will be made NOW or CHRISTMAS EVE., as you prefer.

NO MONEY DOWN — 30 DAYS' TRIAL

BRAND NEW CONSOLE TYPE PIANOS
Warehouse Sale Price $99
Terms $1.00 a Week
Very popular. They have a standard full size keyboard, clear mellow tone and responsible action.

Small Size Used Pianos $35 Terms 50c a Week

Open FRI. & SAT. 9 A. M. to 9 P. M.

FREE Delivery

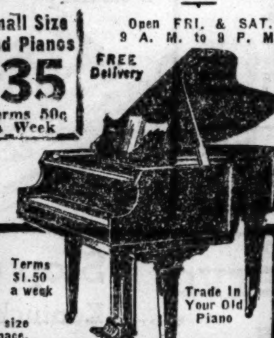

BRAND NEW GRAND PIANOS $139 Terms $1.50 a week
Latest grand piano construction. Full rich tone, full size standard 88-note keyboard. Built especially for limited space.

Trade In Your Old Piano

BRAND NEW UPRIGHT PIANOS Chicago musical sensation. Full size keyboard. Beautiful tone. Easy action.
$79 Terms $1.00 Week

Hear DON ARTISTE play these pianos—Tune WBBM FRIDAY, 10:45 P. M.

Plenty of FREE PARKING space

FIREPROOF PRIVATE PIANO WAREHOUSE 39
S. Ashland Av. & 39th St.

Payments Begin Next February

OPEN FROM 9 A. M. TO 9 P. M. UNTIL CHRISTMAS

YOUNG MEN'S TUX OR TAILS

Young men are pretty fussy about the style details in their dress clothes—they should be. And we're fussy, too—that's why so many young men in universities and business come to us for these midnight blue herringbone worsteds—in single or double breasted drape model tuxedos—and in drape model tails. They fairly sparkle with style—quality and value

tux $35 tails $40

Combination tux coat and tail coat with one pair of trousers to match both coats—in fine herringbone worsteds—3 pieces for $67.50

2ND FLOOR

Convenient credit & charge accommodations

MAURICE L ROTHSCHILD
State at Jackson

GERMANY NEEDS A LARGER LIVING SPACE: GOEBBELS

Demands More Land for Population.

[Chicago Tribune Press Service.]

BERLIN, Dec. 15.—Dr. Paul Joseph Goebbels, minister of propaganda, today told the German people that the territories occupied by the reich are too small to meet the "vital requirements of the nation."

Referring to the incorporation of Austria and Sudetenland into Germany, he said: "We have enlarged our living space, but it is still too small to satisfy our vital needs. If we have managed to pull through so far, we owe this to our industry and our intelligence."

The propaganda minister spoke at Rangsdorf, near Berlin, at the opening of the 3,000th kilometer [1,864th mile] of the nation's new superhighways.

Big Help to Army.

The net of two lane automobile roads will be extended to total about 9,000 miles at an estimated cost of 2 billion 500 million dollars. When the roads are completed Germany's mechanized divisions will be able to speed from the fortifications on the western frontier facing France to the Hungarian, Jugo-Slav, or Polish borders, or from the Baltic to the Italian frontier.

Goebbels in his speech sarcastically referred to critics of the methods employed by the Nazi régime. He illustrated this with a story. Two Viennese workers, he said, were trying to remove a cobblestone in a lackadaisical fashion, but failed. A Berlin worker, who happened to be passing, dislodged the stone with one forceful blow of his pickax, whereupon the Viennese exclaimed: "Why, of course, if you use force!" "It does not matter whether or not you use force, the main thing is that you accomplish your task," Goebbels commented.

Hitler Warns Nation on Food.

Reichsfuehrer Hitler in an address to 3,000 road workers said Germany had about reached the limit of her food production. He said the country's consumption would have to be adjusted accordingly.

Germany's declared lack of land and how this shortcoming can be remedied not only is occupying the attention of leaders of the nation. For the first time German hopes for the creation of an independent nation of 45,000,000 Ukrainians now living in soviet Russia, Poland, Rumania, and Czecho-Slovakia were openly discussed in the German press.

One of East Germany's leading newspapers, more remote from censorship than the metropolitan press, said: "It would be wise for Europe to watch developments in the Ukraine very carefully lest it be surprised some day by events, the extent of which we cannot estimate today."

Memel Count Shows Nazis Won 25 of 29 Diet Seats

KAUNAS, Lithuania, Dec. 15.—(AP)—Official results of Memel diet [parliament] elections Sunday were announced today. They gave Memel Germans 25 parliamentary seats and Lithuanians 4.

'CZAR' OF RUSSIA QUITS LONDON ON HIS WAY TO CONFER WITH HITLER

LONDON, Dec. 15.—(AP)—Grand Duke Vladimir, who claims to be "czar of all the Russias," left for Paris today on his way to Berlin. There he plans to spend Christmas with his sister, Grand Duchess Kira, and possibly see Reichsfuehrer Hitler.

Grand Duke Vladimir.

The grand duke's London friends declined to take seriously published reports he might have a place in Hitler's ambitions to set up a Ukrainian state [as revealed in THE TRIBUNE yesterday]. A spokesman for him said he "might or might not" make a courtesy call on Hitler during the four days he was expected to visit in the home of Prince Louis Ferdinand, grandson of former Kaiser Wilhelm II. and husband of the grand duchess.

Vladimir was born in Finland in 1917—the year of the Russian revolution. He assumed "all the rights and responsibilities" as "head of the Imperial House of Russia" on the death of his father, Grand Duke Cyril in Paris last Oct. 12. Cyril was a cousin of Czar Nicholas II.

Soviet Air Hero Is Killed While Testing New Plane

MOSCOW, Dec. 15.—(AP)—Valeri Chkalov, who piloted the soviet Russian plane which flew across the north pole from Moscow to Vancouver, Wash., in 1937, was killed today in a crash while testing a new plane. His death was announced in a radio broadcast which gave no details. He was 34 years old.

GEN. BLUECHER BOBS UP AGAIN: IN WAR OFFICE!

MOSCOW, Dec. 15.—(AP)—Unconfirmed reports today said Marshal Vassily K. Bluecher, one time commander in chief of the far eastern army—who recently was variously reported demoted, transferred, or even arrested—is in Moscow and has been assigned to a post in the war office.

Marshal Bluecher's whereabouts have mystified foreign circles in Moscow for weeks. His name has not been mentioned in the soviet press for several months, although much was printed about the far eastern army.

At a Khabarovsk conference of political commissars, where fighters who participated in the Changkufeng Russian-Japanese battles from July 11 to Aug. 11 along the Manchukuan border were praised, his name was not brought up, although he was supposed to have been in command of the army which opposed the Japanese.

POPE ASKS POLES AND UKRAINIANS TO DROP HATREDS

WARSAW, Poland, Dec. 15.—(AP)—A plea from Pope Pius XI. for "mutual understanding" among Poles and the autonomy-seeking Ukrainians of southeastern Poland was made today by Archbishop Filippo Cortesi, papal nuncio to Poland.

After spending two days in Lwow, the nuncio left for a tour of East Galicia. He issued this statement:

"The holy father, addressing the people of this land, is much concerned and strongly urges that for the sake of general happiness the people give up hatred and anger and find a way to mutual understanding."

Catholic circles viewed Archbishop Cortesi's trip as a move by the Holy See to counter the current anti-Polish propaganda conducted by Ukrainians. This propaganda is believed to have been instigated by the German Nazis.

BRITAIN HEARS BERLIN HAS ORDERED 15,000 MAIDS TO COME HOME

LONDON, Dec. 15.—(AP)—The Evening News today said that all German and Austrian women working as domestic servants in Great Britain had been ordered by Berlin to return to Germany by next spring. About 15,000 to 20,000 women and girls are affected. More than 12,000 of them are registered in the south of England. In Berlin a foreign office spokesman disclaimed knowledge of any plan to order German domestic servants to return from England.

[A dispatch from Amsterdam on Wednesday said a German decree ordered 25,000 German women to leave their positions in Netherlands households and return to Germany, but a Berlin foreign office spokesman said only about 3,000 would be summoned back.]

Sir Samuel Hoare, home secretary, told the house of commons he had no knowledge of instructions reported given by Berlin to German firms in Britain to dismiss Jewish employés. He promised that "no permission will be given for the importation of a foreigner to fill a post occupied by persons with the necessary qualifications."

Chas. A. Stevens & Co.
Chicago's Largest Store for Women — State near Washington
Open 9:30 to 6:30

Exciting Sale!
Fashionable, Becoming, New
Stevens' Shoe Box Platforms!
only 6.85

Holidays ahead . . . and dressy ones, too . . . so you'll want to step out in smart footwear that's flatteringly new! Choose the Alligator grained Calf and Suede Stepin (above left), in Black or Brown or the smart Black Suede below it with the high built front and button trim. Walk miles and love it in the chic medium heeled Suede Stepin Pump, buckled at the side, Black or Brown (above right), or below it . . . the gleaming square toed Alligator Calf Oxford in Black or Brown, also! Whichever you choose . . . shop early, for they're much too smart to stay in stock long!

Stevens' Shoe Box.......................................Fifth Floor

Chas. A. Stevens & Co.
Chicago's Largest Store for Women — State near Washington
Open 9:30 to 6:30

From one secretary to another

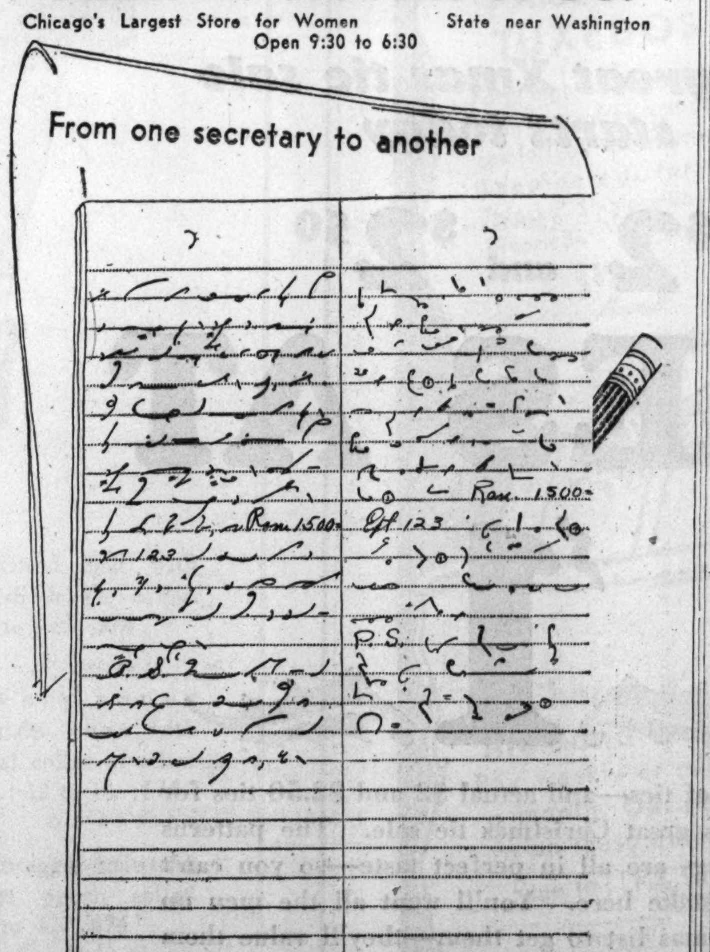

Gift Secretary — Second Floor

Entire Contents Copyrighted, by Chas. A. Stevens & Co.

Jerrems

"Pride of Possession"
A GIFT FROM JERREMS

SILK FOULARD
Matched Tie and Handk'f Sets
Twelve distinctive color combinations
$2.50 to $5
324 South Michigan Avenue
Between Jackson and Van Buren

Thrills of the Trail!

Store Hours 9 A. M. to 6 P. M.

MUSICAL JUGS — Gaily decorated English Crown Derby jugs. Pick them up and they play "John Peel," "Daisy Bell," or "Killarney." $10.00

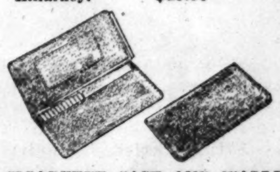

CIGARETTE CASE AND WALLET — Holds 20 cigarettes and has pockets for bills and cards. Thin and flat; in English black pin seal for dress, or English pigskin for sportswear. $6.00

CORONA PORTABLE — Regulation typewriter for student, correspondent or traveler. Weighs less than 9 lbs. and easily fits inside a desk drawer. $29.75

WOMAN'S JAEGER SLIPPERS — Imported from England and cozily warm. Red, blue, brown or white kidskin, with wool cloth linings and soft leather soles. Sizes 3 to 8. $5.00

FLY FISHERMAN'S CASE—Has a felt lined compartment for every essential and room for many of his favorite "gadgets." Case is covered with brown water repellent fabricoid. $9.75

RAND McNALLY GLOBE — Important accessory to the newspaper, an up-to-date 12-inch globe, hand mounted, on a bronze meridian. With latest atlas and gazeteer in the walnut base. $12.50
Illuminated model. $21.00

SILK-STOCKING GIFTS — A really practical miniature razor with 7 blades, in case 1 inch square. $2.65
Dog Bar Pin. Your favorite breed in silk fur. $2.00
Key Chain with Flashlight. $1.00
Paris Purse. In soft colored leathers. $2.00

TO WANDER through our Shop . . . to view our selection of unusual gifts . . . is as thrilling as sighting your first deer in the woods.

Whether you've partially finished your shopping or have it all to do, you'll find our Shop a short cut to your gift problem.

Visit Our "TOY CACHE" for Unusual Toys

VL&A
"BEST FOR SPORT"
VON LENGERKE & ANTOINE
33 South Wabash Avenue

"STREAMLINER" GOLF BAG — Smart oval bag, two full length bellows pockets eliminate all bulkiness. In beige canvas, leather trimmed. Men's and Women's. $15. Other models to $45

DOGS WITH WAGGING TAILS—Life-like pull toys that joyfully wag their tails when pulled along and bark when they're squeezed. Average 12 inches high. Sealyham or Scottie. $4.50

"TOM AND JERRY" SET—Cream colored pottery with gold lettering "Tom and Jerry" on bowl and cups. Bowl, ladle and twelve cups. $7.50

GENAFLASH—A flashlight that is its own power plant, useful everywhere. Simply wind it up and it gives a strong light for 3 to 4 minutes. Aluminum case. $10.00

MAN'S SMOKING JACKET—Smartly cut of English velveteen, with silk facings and lining. Black or maroon. Sizes 36 to 44.
Double breasted model. $40.00
Single breasted model. $35.00

DICE BOARD SET—To play every dice game known. Walnut throwboard, cordovan cup, 10 dice, book of Hoyle and score sheets for "26" and "Straight." $8.50

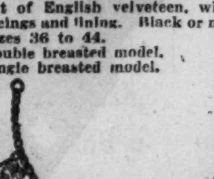

4-BRAND CIGARETTE BRACELET —Newest of the charms . . . tiny packs of cigarettes dangling from a dainty sterling curb chain. $5.00

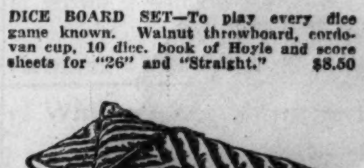

FEATHERLITE ROBE — For the sleeping porch addict or camper, a roomy down-filled robe to keep him warm even at 34 degrees. $18.00

BENJAMIN AIR PISTOL—The new pump model of America's favorite air gun, hard hitting and accurate. Shoots .177 or .22 caliber pellets or darts. $8.50

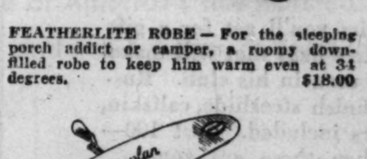

PISTO-PLAN — Realistic aeroplane toy, made on a wire frame that can be bent to guide the plane in thrilling loops, banks and dives. Propelled from a powerful spring "pistol." $1.50

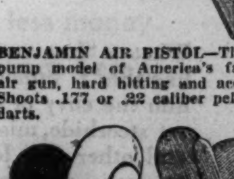

MEN'S SKI WINDMITTS—At left, our snow-proof and wind resistant mitts, with leather palms and elastic cuffs. Navy or tan. $1.50
At right, Cashmere Liners for Windmitts, natural color only. $2.00

Complete selection of
SPORTING BOOKS
ETCHINGS AND PRINTS

MOONBEAM READING LAMP — Throws a soft beam where directed. Fastens anywhere. Bronze or Ivory finish, with bulb. $3.50

Marshall Field & Company
presents here each day observations intended to be of value to those it seeks to serve.

TWENTY-SIX SOLDIERS OF LEAD

By CALEB

WHEN A now obscure novelist, Bulwer-Lytton, wrote his famous line, "The pen is mightier than the sword"—history before and after that moment confirmed its verity beyond any shadow of denial.

During the World War, an Allied general was heard to declare, vehemently, that "The Road to Tipperary" was worth to the gamble for victory more than a brigade of the best shock troops. Yet the man who wrote it died, the other day, in England with a bare paragraph of publicity given to his passing. His was the pen, none the less, that had added an invisible brigade to the British fronts in France, Gallipoli and Flanders. . . .

"Give me twenty-six soldiers of lead," exclaimed Victor Hugo, "and I will conquer the world!" How well those alphabetic warriors subsequently served him, is evidenced in conquests like "Toilers of the Sea," "The Hunchback of Notre Dame," and "Les Miserables"—immortal in every langauge where literature is known.

Which brings us back to our ABC's, and the part they play in giving life its greatest claims to worthwhileness. Before Gutenberg, monks in their remote cells gave a lifetime to laborious service of the alphabet—with scant rewards. Today, the page on which this appears has whirled from giant presses at thousands to the hour—and entered nearly a million homes with hardly more notice than a sunbeam.

Yet with all this miracle of universal use and worth, there remain some four million Americans to whom the "twenty-six soldiers of lead" are still twenty-six mysteries . . . keys which must be used for them *by others*, or not at all! The thought is startling—it reminds us anew that the simplest schooling, the veriest ABC's of education, have still a long way to travel before America can claim complete literacy.

Studying the crowds that daily pass through our book department, one would doubt the very existence of illiteracy. But it is still with us . . . and unhappily for thousands, "soldiers of lead" are still no more than symbols of playtime in the nursery.

• • •

This article may be reproduced in whole or in part only on written consent from

Marshall Field & Company

909

Advertise in the Tribune

GERMANS DICKER FOR BIGGER SALES TO U. S., ENGLAND

Schacht Seeks Cash for Nazis' Bare Coffers.

BY DAVID DARRAH.
[Chicago Tribune Press Service.]

LONDON, Dec. 15.—Germany's need for foreign currency and expansion of export trade to safeguard Nazi economy was emphasized today in talks between British financial leaders and Dr. Hjalmar Schacht, president of the German Reichsbank. Schacht is in London as the guest of Montagu Norman, governor of the Bank of England.

Dr. Schacht's visit was described as private. It was understood, however, that he was charged by Reichsfuehrer Hitler with the task of determining the prospects of widening the markets for German goods in America and Great Britain, and delegated to thrash out the complicated financial problems arising from the Grenfell & Co., a financial house.

During the closing months of this year Germany has been able to finance her adverse trade balance with assets acquired through the annexation of Austria last spring. This windfall, it was reported, is nearly spent now.

British Threaten Reprisals.

The British government's attitude toward Germany's commercial tactics has stiffened recently. There have been threats to retaliate unless the Nazis revert to more orthodox methods in their bid for world commerce.

Only today Prime Minister Neville Chamberlain warned Nazi leaders of Britain's vast financial resources. In a speech he reminded Germany that in a long war between the British and the Germans these resources might prove decisive. The prime minister spoke at a luncheon honoring Lord Bicester, a partner in Morgan, Grenfell & Co., a fiancial house.

Despite the British attitude, Dr. Schacht hopes to induce the British to increase purchases of goods from Germany by 20 to 25 per cent, diplomatic sources said. He seeks also to arrange expansion of German exports to the United States, it was disclosed.

Seeks Payment in Cash.

What the Reichsbank chief has in mind, it appeared, is that America and Britain should pay for the proposed increased purchases from Germany in cash instead of through the usual clearing arrangements. That would provide the Nazis with urgently needed free currency.

The ostensible purpose of Dr. Schacht's visit—to discuss means of financing the emigration of Jewish refugees—is kept in the forefront in his talks with British financiers.

A portion of the money paid by Great Britain and America for additional purchases from Germany, Dr. Schacht suggests, should be set aside to finance the emigration of German Jews. The Germans, apparently, also expect the two countries to find homes and employment for the emigrants. The proportion of the payments to be allocated to the aid of Jews is not specified, but the remaining cash—probably the bulk—would go to the Reichsbank.

Weds Phil Plant

MARJORIE KING.

New York, Dec 15.—(AP)—Phil Plant, millionaire big game hunter, was married today to Marjorie King, Broadway showgirl, in a simple ceremony to be followed by an African safari honeymoon. It was his third marriage.

Without best man, ushers, or flower girls, the ceremony—in the 5th avenue home of his mother, Mrs. William Hayward—lacked the lavishness of Plant's previous marriages to Actress Connie Bennett and Edna Dunham of Boston.

The heir to railroad and steamship millions and his bride will leave on Jan. 4 for British East Africa to hunt for zoo specimens.

Plant's last honeymoon, with Miss Dunham, from whom he was divorced last month, was spent in Africa hunting wart hogs and the ostrich.

California Governor Elect Stops in City on Way East

Governor-elect Culbert C. Olson of California paid a brief visit to Chicago yesterday. He is on his way to Washington, where he plans to confer with President Roosevelt on relief problems.

KENNEDY PLACES PEACE HOPES ON BRITAIN'S POLICY

Course Must Continue to Avert War, He Says.

New York, Dec. 15.—[Special.]—United States Ambassador Joseph P. Kennedy, arriving tonight for a vacation from his post in London, declared that the British government's appeasement policy in Europe's muddled political affairs has not brought the expected results, but that the efforts must continue, or give way to chaos or war.

Kennedy, who arrived on the Queen Mary, expects to remain here until February. He will see President Roosevelt tomorrow in Washington and leave early next week for a rest in Palm Beach. He said his return to this country, which will separate him from most of his family at Christmas time, was no more urgent or important than any vacation.

Deplores Nazi Persecutions.

Kennedy called Nazi persecution of Jews "the most terrible thing I ever heard of." When asked what he thought of Chancellor Adolf Hitler, he said: "Come and see me the day I resign."

Whatever the outcome of the recurring European crises, Kennedy said he felt stronger than ever that the United States should steer its course clear of European trouble.

The ambassador refused to discuss the possibility that Britain soon might reopen the question of war debts. He added that he was naturally interested in the question of a debt settlement, but wanted "to know what they will use for money."

Several times he asserted that America's position in the world would "be so much better if there is peace in Europe." When asked whether he believed the Munich agreement had been the best solution of the European situation, he replied: "With me it is not a question of the strategy of the Munich agreement. I am pro-peace. I pray, hope, and work for peace."

LOS ANGELES COUNTY IS SWEPT BY A 6 INCH RAIN; TWO DIE AT SEA

Los Angeles, Cal., Dec. 15.—[Special.]—Two Japanese fishermen lost at sea and the worst series of bank slides along Roosevelt highway in 14 years were left in the wake of Los Angeles' first major rain storm of the season.

It reached its greatest downpour at Newhall, 31 miles northwest of Los Angeles, where nearly half a foot of rain fell and thinned out over the rest of Los Angeles county to less than half an inch at San Dimas. Mountains denuded by recent fires offered no protection from down rushing waters. The two fishermen were swept overboard by waves raised by a 45 mile wind.

QUALITY TALKS PRICE! now low as $2.50 PER DAY with bath
HOTEL PFISTER
Personal Management RAY SMITH
MILWAUKEE

Subscribe for the Tribune

The Aristocrat of Bourbons
PEBBLE-FORD
BOTTLED IN BOND

KENTUCKY STRAIGHT BOURBON WHISKEY
A Soft Rich Whiskey
Ripened by Age Only
CLEAR SPRING COMPANY — CHICAGO

OPEN FROM 9 A. M. TO 9 P. M. UNTIL CHRISTMAS

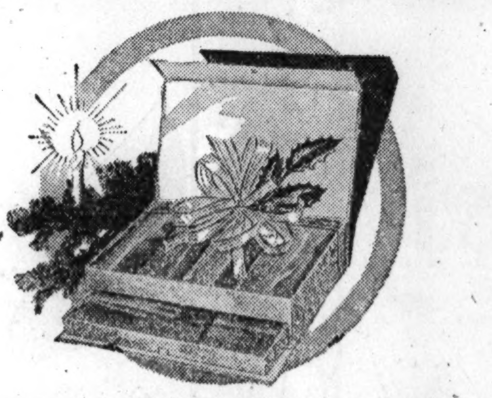

6 pairs of Gothams packed in a lovely gift chest—a gorgeous gift

GOTHAM GOLD STRIPE HOSIERY

$1

3 pairs for $2.85

Our salesgirls are experts at helping men make selections

You could think it over from now until next Christmas and not hit on anything that women welcome more royally than lovely, misty-sheer, glowing Gotham Gold Stripe hosiery. Give them to all the women on your Christmas list—luxurious but not costly—in handsome gift boxes

Other Gotham Gold Stripe hosiery 79c to $1.95—main floor

MAURICE L ROTHSCHILD
State at Jackson

STORE HOURS*: 9 A. M. TO 9 P. M.

The Hub *for* Gifts *for* Him

OVAL LEATHER GOLF BAGS

Catalogued at $35, $45, $50, $55

NOW

$18.75

Just 100 1938 Model Wilson Bags

What a "hug and a kiss you'll get for a gift like this"! Super-de luxe bags that will make him the envy of every man in his club. Russet steerhide, mission finish steerhide, calfskin, and other fine leathers included. Just 100—no more available when these are gone.

THIRD FLOOR

SALE! LADY BURKE WOODS and IRONS

Set of 3 Woods $11.95

Set of 6 Irons $17.70

Any Number of Irons at Similar Savings

THE HUB
Henry C. Lytton & Sons

State and Jackson, CHICAGO • EVANSTON • OAK PARK • GARY*
*Oak Park Store open 9:30 A. M. to 9:30 P. M.

OPEN FROM 9 A. M. TO 9 P. M. UNTIL CHRISTMAS

Our great Xmas tie sale starts today

$2 and $2.50

TIES AT

$1

Thousands of ties—and actual $2 and $2.50 ties for $1—in this great Christmas tie sale. The patterns and colorings are all in perfect taste—so you can't make a mistake here. You'll want them all the men on your Christmas list to get them—they'll value them at double and more the price you pay

MAURICE L ROTHSCHILD
State at Jackson

STOP & SHOP
A STEP WEST OF STATE — 16 WASHINGTON STREET
TEBBETTS and GARLAND COMPANY

The Store of Christmas Charm

To Be Different
Let our Mrs. Hale pack a hamper of assorted foods for that special gift.

3-Lb. Box Chocolates for $1.00
Polonaise, all soft centers—Parisian and Dolci, hard and soft—Marge Carson consists of Chocolates, Bonbons, Caramels.

Stuffed Fruits, 3-lb. box $1.15
Dried fruits tendered in syrup and stuffed with nuts, marshmallows...

Leatherette Box of Chocolates $3.95
2 drawers of Miniature Chocolates. 1 drawer of white stationery. Also box with 3 layers of "Special" Chocolates (no drawers)........................

Give a Christmas decorated
Baked Ham on Bone
8 to 14-lb. sugar baked hams ...... lb. 35c
Cellophane wrapped—ribbon decorated. Average $3.95 up to $5. Whole hams only.

Prague Ham lb. 59c
Imported from Czechoslovakia. Cooked and boneless. Sold whole in the can only. Served in all the best hotels....

"Christmas" Edam Cheese $1.19 ea.
In red cellophane. 4 lbs. when packed. 40% butter fat. Imported from Holland.

Roquefort Cheese lb. 55c
Finest—Societee Bee brand, with the Red Sheep Trademark. Genuine Roquefort.

Cheese Cured in Wine 49c and up
Imported. Most popular is Stilton in Port Wine. In stone crocks. Grand gift for "him"

Gift Cheese Trays $2.50 and up
Assorted imported and domestic fancy cheeses and appetizers on handsome hors d'oeuvres or cheese trays. Christmas decorated.

Kolan Coffee Fresh from our roaster. 3 lbs. 59c
Lady Clementine Coffee 3 lbs. 89c

2-Lb. Box Miniature Chocolates for $1.50
So dainty, takes 70 pieces to make a pound. Ask for "Lady Clementine" Miniatures ....lb. 80c

Leg of Spring Lamb lb. 25c
Quality that makes all Chicago look to Stop & Shop for lamb.

Ducks White Bear Farm freshly dressed ducks, average 4 to 5 lbs........lb. 25c
Pot Roast Flat or round bone..........lb. 22c
Tegar Ham Whole or ½ only......lb. 22c
Veal Leg Rump or Rolled Shoulder ......lb. 23c
Wilson's Tender-Made Ham lb. 34c
Cooked ham with bone. Whole or half only.

Fruit Cakes
Decorated (5 sizes). Prices begin at...ea. $1
Plain (5 sizes). Prices begin at...ea. 60c
With or without Brandy. Round or oblong. Packed in gift tins or cellophane box at little extra cost.

Plum Puddings 1—2—3—5 Pound sizes.. lb. 50c
Round or oblong. Full of nuts and fruits. Steam before serving.

Tiffin Tea Cakes ..... $1 and up
Cakes so rich and fancy they're as attractive as candy. Some with Marzipan.

Family Crate of Mixed Fruits
16-lbs of fruit for.... $1.98
Oranges, Pears, Grapefruit, Apples, etc. Freshly packed. Crate is Christmas paper wrapped.
Crate of 16 Seedless Grapefruit......... 89c

King's Reserve Scotches
10 year old ..5th $2.89 (Case, $32.75)
15 year old...5th $3.79 (Case, $38.75)
20-Yr. Old. 5th, $4.75—Case, $52

Stop & Shop *Bottled in Bond 4 years old*
Kentucky Straight Bourbon or Maryland Straight Rye
Pint..... $1.35 (Case, $29.60)
Quart... $2.65 (Case, $29.00)

King's Ransom "Round the World" Scotch
5th bottle... $3.49 (Case, $41.00)

Black & White Ovals
12 year old Blended Scotch Whisky
5th bottle....... $3.29

Stop & Shop
Private Reserve Straight Kentucky 93 Proof, 3 year old Bourbon
Pint bottle...... 85c
Qt. bot. $1.65 | Cs. of qts. $18.00

Lancaster
20 year old Bottled in Bond Kentucky Bourbon
Quart bottle....... $7.95

Clicquot YELLOW LABEL Champagne
Non-Vintage Large bottle......... $4.25 (Case of 12 $47.00)
Vintage of 1928 Large bottle......... $4.75 (Case of 12 $52.00)

Martell Cordon Bleu COGNAC
Matured Over 35 years in cask
5th bottle....... $5.75

Le Cartier
20 year old Cognac
5th bottle............. $3.19
3 Bottles, $9.50

John Jameson's Irish Whiskey ...5th $2.59
Booth's House of Lords Gin 5th $2.69

Imported Cordials
DOM B and B Benedictine and Brandy 5th $3.69
Grand Marnier Liqueur, 5th $3.69
Spanish Yellow Chartreuse, 5th $3.95
Danish Cherry Heering, 5th $3.75

Chateau D'Yquem
1928 Vintage ..... 5th bot. $3.25
Case $33.00
Kressman's Reserve

Club Cocktails Manhattan, Old Fashioned Side Car 5th $2.15

DeKuyper's Fruit Brandies 5th $1.85
Apricot, Blackberry, Peach, Cherry.

Protocole Champagne
Vintage of 1926
Large bottle $2.39
Case of 12.... $25.00
From Epernay, France

Marie Brizard Cordials
Anisette, Apricot, Blackberry, Creme de Cocoa, Cherry, Kummel, Peach, etc.
5th bottle...... $2.95

Stop & Shop
4-year-old California
Straight Brandy
5th bottle $1.59
Pint Bottle, $1.05

Normand & Cie French Wines
1934 Haut Barsac......5th $1.25
1935 Sauternes...5th $1.25
1929 Saint Julien.......5th $1.19
1929 Chateau Pontet Canet 5th $1.75
1929 Charmes Chambertine.5th $1.95

Red Heart Rum Jamaica 5th $2.59
Booth's High and Dry Gin 5th 99c

Stop & Shop Wines
Port, Sherry, Tokay, etc........ 5th 85c
Claret, Sauterne, Moselle, etc....... 5th 75c

Harvey's Fine Imported Wines
Gold Cap Port or Sherry....5th $1.39
White Cap Port.........5th $2.25
Hunting Port..........5th $2.98
Bank Sherry.... ..5th $2.75
Reina Victoria Sherry.......5th $3.75
Bristol Cream Sherry.......5th $4.25

We Deliver—Phone RANdolph 8500

GERMANY FINDS JEWS LACK CASH TO PAY BIG FINE

Plans to Boost Levy to Raise $400,000,000.

BERLIN, Dec. 15.—(AP)—Additional levies on German Jewish wealth were considered likely today as finance ministry officials indicated the first instalment of a $400,000,000 fine on Jews failed to reach expectations.

The officials were skeptical whether the full "tribute" for the slaying of Ernst von Rath, a German diplomat, by a young Jew in Paris could be exacted from German Jews on the basis of a 20 per cent levy decreed on Jewish fortunes above $2,000.

Offer Stocks and Property.

Payment of the first quarterly instalment was orderly and businesslike as far as could be determined. However, it was indicated that the Jews were found not to have as much ready cash as it was first thought and offered bonds, stocks, and real estate to make up the amounts levied against them.

It was said the Nazi officials probably would not be able to realize enough from the sale of the property relinquished by the Jews. There was talk of boosting the next three instalments from 20 per cent to 25 per cent in an effort to insure the collection of the $400,000,000 total.

Most Jews had arranged previously to pay their share by money order, so that Berlin banks had comparatively little to do with today's $100,000,000.

No Signs of Disturbances.

There were no signs of disturbances or special guards at the finance ministry offices where the fines were payable. Officials made no attempt to separate Jews from Gentiles who were paying fines, taxes, or other bills at tellers' windows.

Casual visitors would not have known this was a special tribute day for Jews, for interspersed among the taxpayers were no more Jews than on an ordinary day. This was said to be because each Jew had previously received an order indicating the amount of his part of the fine and had sent his money to the finance ministry without waiting for the last payment date, if he had been able to raise the necessary cash.

Monasteries Taken by Nazis.

VIENNA, Dec. 15.—(AP)—A government spokesman today said that Nazi authorities were declining to renew leases on state owned properties rented to various Catholic monastic orders. He declared several monasteries thus had reverted to the government.

This, he said, was under an arrangement 150 years old governing such leases. He denied that a general seizure was contemplated and attempted to scotch recurring reports that the Nazi state was preparing to confiscate Catholic property in Austria.

However, it was recalled that Nazi spokesmen and even Reichsfuehrer Hitler's newspaper Voelkischer Beobachter have stated that church property, which includes rich lands, should be put to wider use "for the good of the community as a whole."

HE'S GETTING MARRIED, SO JUDGE SPEEDS HIS TRIAL FOR VOTE FRAUD

John Rainey, 5510 Harper avenue, wants to get married. That's what he said when he appeared before County Judge Edmund K. Jarecki yesterday, and so he asked for an early trial of the vote fraud charges against him. The judge obliged and set the hearing for Jan. 16.

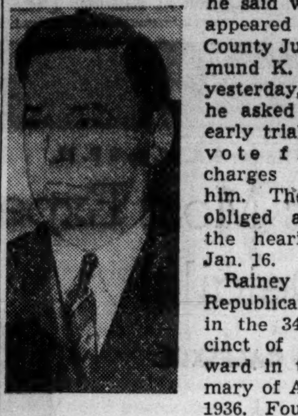

John Rainey.

Rainey was a Republican clerk in the 34th precinct of the 1st ward in the primary of April 14, 1936. Four other polling officials of the precinct in that election also face fraud charges. All were ordered to return to court Jan. 16.

Five election officials of the 35th precinct of the 24th ward who were found guilty Wednesday of permitting fraudulent voting in the primary last April each posted $2,500 bonds yesterday. They will appeal the conviction to the Illinois Appellate court. They were given sentences ranging from ninety days to eighteen months.

GETS 14 YEARS FOR MURDER.

Paris, Ill., Dec. 15. — [Special.] — Milan Frangis, West Clinton, Ind., Negro, was sentenced today by a jury to fourteen years in prison for murder of Bert Reed, colored police officer, last August.

THIRD NOTE ASKS NAZI PROMISE TO SPARE U. S. JEWS

[Chicago Tribune Press Service.]

Washington, D. C., Dec. 15.—[Special.]—The United States has lodged a vigorous note with the German government demanding immediate assurance that American Jews will not be discriminated against in Germany, Acting Secretary of State Sumner Welles disclosed today.

The note said this country was disappointed over the failure of the Nazi government to give such assurance in reply to previous requests.

Sent to Foreign Office.

It was the third this government has sent to the German foreign office within the last few weeks. Delivery was made by Prentiss Gilbert, who has been in charge of the American embassy in Berlin since Ambassador Hugh Wilson was recalled as a protest against Jewish persecutions early last month.

The two previous notes had requested that the Nazi government exempt American Jews from the provisions of certain decrees which would have prohibited them from engaging in commercial and business relations in Germany.

Welles disclosed that a reply has been received at the American embassy to the second note, but he would not reveal its contents.

Cites Fundamental Principle.

"My government is concerned with the provisions of the decree laws which if made applicable to American citizens would have the effect of arbitrarily dividing them into special classes and subject them to differential treatment on the basis of such classification," the American note said.

"It is one of the fundamental principles of my government to make no distinction between American citizens on the basis of race or creed, and uniformly in its relations with foreign nations it has emphatically denied the right of those nations to apply on their part such discrimination as between American citizens. This principle, furthermore, is applied by my government to nationals of foreign countries residing in the United States, including Germans. The application to American citizens of the measures referred to would be incompatible with this principle."

DIES OF GUNSHOT WOUND.

Hillsdale, Ill., Dec. 15.—[Special.]—Byron Merrill Kirk, 18 years old, of Hillsdale, died late last night of a gunshot wound apparently incurred accidentally while he was hunting alone yesterday afternoon near his home. He staggered to the home of a neighbor, Leroy Bond, and collapsed.

SWISS ELEVATE PHILIPPE ETTER TO PRESIDENCY

(Picture on back page)

BERNE, Switzerland, Dec. 15.—(AP)—The Swiss parliament today ratified the succession of Philippe Etter to the presidency of the confederation for 1939, succeeding Johannes Baumann. Etter was vice president this year and advances automatically under Swiss election procedure, the ratification being a formality. Dr. Marcel Pilet-Golaz becomes vice president.

The new president is the youngest of the seven Swiss councilors and the first representative in the federal council from Zug, one of the small forest cantons. He will be 47 years old on Dec. 21.

Etter practiced law and for five years was head of the Cantonal department of education. He also was editor of the Zuger Nachrichten and president of the Catholic Press association.

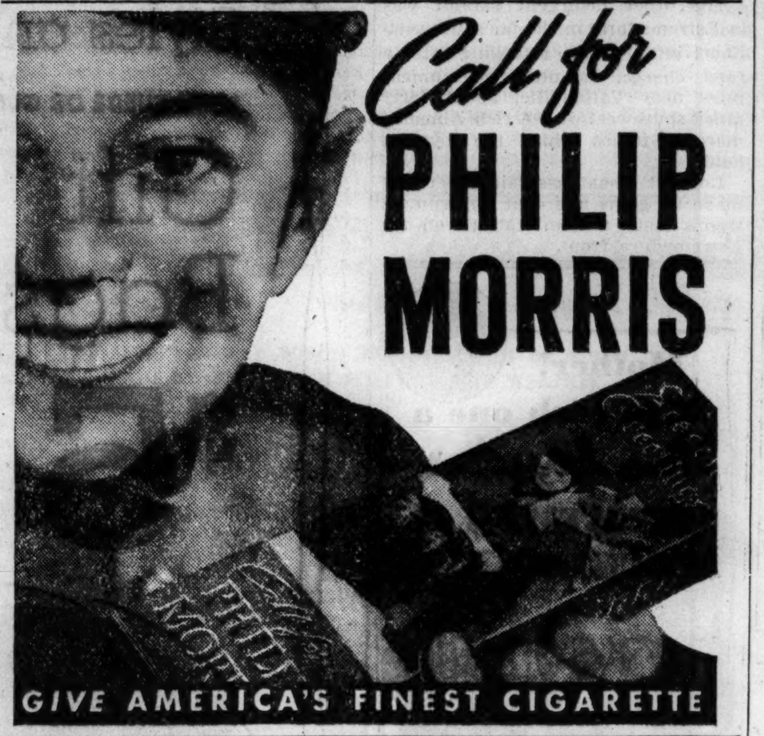

DOWNTOWN STORE HOURS: 9 A. M. TO 6:30 P. M.

MARSHALL FIELD & COMPANY

Value practically unprecedented

Hand-finished coats of Juilliard's wool, lavishly trimmed in

SILVER FOX

$74

Think of it! These beautiful black wool coats, all hand-finished, of Juilliard's fine wool, lavishly trimmed in frosty, gleaming SILVER FOX. Each with quilted linings—and warm wool interlinings. Specially priced now, early in the Winter season, BEFORE CHRISTMAS! And when you see them you'll be even more amazed. Ladies—here's the coat-buy of the season. Gentlemen—here's a Christmas gift that will build you up as a Superman in your own home!

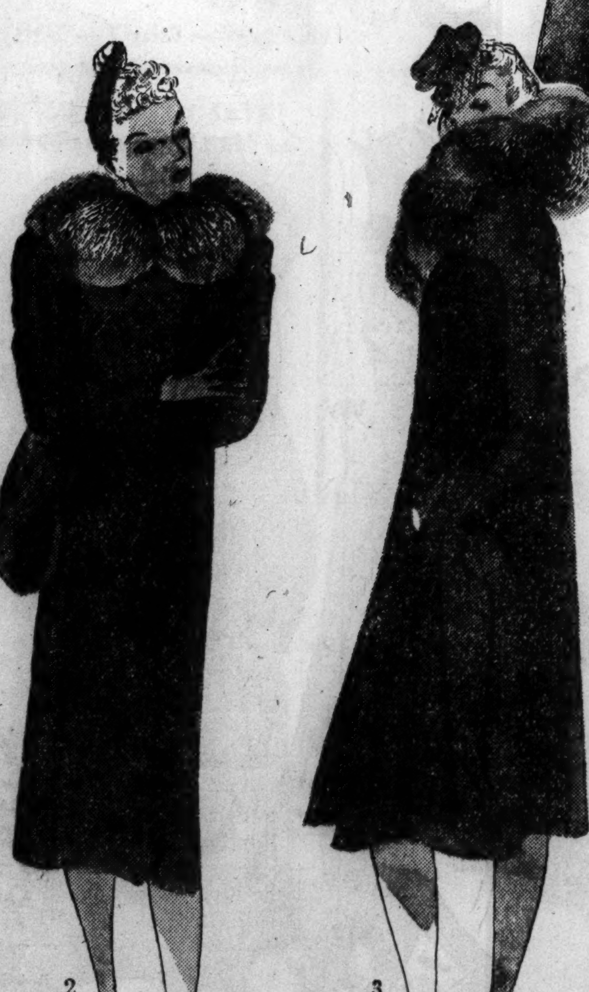

1. Fitted coat with lavish high collar. 12 to 42. $74

2. Very young straight coat with petal collar of silver fox. 12 to 18. $74

3. Swagger coat with huge pouch collar. 12 to 42. $74

Moderately Priced Coats, Sixth Floor
Also Evanston Oak Park

WIEBOLDT'S

Chicago *Oak Park* *Evanston*

Gift She'll Adore!

"Sweetheart Dress" in Gazelda—Du Pont's New Spun Rayon

Styled by Sacson

$4

Love of a dress . . . beautifully made, so easy to wear! Adorable sweetheart neckline and pockets! Gay heart shaped leather buttons and buckle . . . with new gored skirt, shirring at the shoulders. Washable, of course! Aqua, rust, copen. Sizes 12 to 20.

ALL STORES OPEN EVERY EVENING UNTIL CHRISTMAS

435 ROYAL SCOT OVERCOATS

These burly, warm huskies just rolled in from our Rochester plant. No, they're *not* $30 (although they look it). Bond's Christmas Spree price is only

$22

PARK LANE TUXEDOS

Party nights ahead. Enjoy them in the free-and-easy comfort of these broad-shouldered, formal "blacks". Single or double-breasteds.

$25

Dress Vests • *$2.50*

"Charge it" the Bond way.

Pay weekly or twice a month. OR, pay 1/3 on these dates:

Jan. 10 Feb. 10 Mar. 10

Pick yourself "a plum" from this keen lot of

Cameron Worsted Suits

—and pay only

$25

including two trousers

Why should we men always take a back seat, just before Christmas? Lots of us want new clothes for the holidays—if we can get 'em without wrecking the bankroll. That's the idea behind Bond's Annual Christmas Spree. Fresh, new selections (instead of the season's left-overs). And a neat saving (just when it will do the most good).

These double-woven Camerons are today's accepted $32.50 quality! While we're playing Santa, they're going at $25, *with 2 trousers*. Good business for us, because it keeps things humming. Good business for you, because you'll have one of America's ace worsteds, for less money.

★ Come along and make merry, at Bond's Christmas Spree. *It starts today!*

A Bond Gift Certificate is always a safe bet for both the giver and the getter.

BOND CLOTHES

65 W. MADISON ST. (Between Clark and Dearborn)

WABASH at MONROE 6339 S. HALSTED ST.

3250 LINCOLN AVE. (Near Belmont)

OAK PARK—1133 LAKE ST.

All Stores Open Every Evening Until Christmas

STORE HOURS* 9 A.M. TO 9 P.M.

Bootmaker's Finish

Now Available at Only $6

$6

Made for the young man who wants the popular new "Bootmaker's Finish" without paying more than $6. Finished by hand, the result is an "antique" look so dear to the heart of the English horseman. Smart model sketched has just arrived! *First Floor*

*Oak Park, 9:30 A.M. to 9:30 P.M.

THE HUB

Henry C. Lytton & Sons

State and Jackson, CHICAGO • EVANSTON • OAK PARK • GARY

Suggestion?

HOSIERY—THAT FITS

If you've noticed the baggy, wrinkled appearance of a good many men's socks, you can safeguard the men you're interested in by giving them some of our trim fitting 6x3 ribbed ones. They come in either lisle or wool.

$1 *Others from 75c to $4 pair*

Capper & Capper

MICHIGAN AVENUE AT MONROE STREET

ADVERTISE IN THE CHICAGO TRIBUNE

FRENCH CHAMBER TO RUSH ACTION ON ARMS BUDGET

Asked for Biggest Military Outlay Since War.

PARIS, Dec. 15.—(AP)—The chamber of deputies plunged into the 1939 budget tonight to rush its passage and keep the wheels of rearmament running.

It put aside temporarily any debate on foreign dangers and, at the request of Premier Edouard Daladier's government, chairmen of chamber party groups agreed to limit the budget debate to sixty-two hours.

Finance Minister Paul Reynaud rejected protests that the proposed limited discussion of the budget was "ridiculous" and "discredits the parliamentary régime." Speedy action is necessary, he said, for the success of his recovery plan. It is designed to help France bear her arms burden.

Post-War Arms Record.

The budget allots more money for armaments than any since the world war.

Nearly 40,000,000,000 francs [about $1,052,000,000] for the nation's armed forces was distributed in various parts of ordinary and extraordinary budgets.

Jammy Schmidt, spokesman for the chamber budget committee, announced that the ordinary expenditure estimates totaled 66,121,000,000 francs [about $1,738,982,000]. This is against prospective receipts of 66,145,000,000 francs [about $1,739,613,000]. It would leave a surplus of 24,000,000 francs [about $631,000].

The 1938 ordinary budget as passed by parliament last year included expenses of 54,739,000,000 francs [about $1,439,635,000] and receipts of 54,776,000,000 francs [about $1,440,600,000].

Asks Junking of Syrian Pact.

The extraordinary 1939 budget, however, to be covered by borrowing, showed expenses of 27,764,000,000 francs [about $730,193,000] compared with 14,231,000,000 francs [about $374,275,000] in 1938, mostly for rearmament.

The senate foreign affairs committee issued a demand today that the French-Syrian treaty of 1936 be denounced as endangering French interests in the Mediterranean. The treaty, ratified by the Syrian but not the French parliament, gave Syria her own president, parliament, and native administration.

GEN. WILLIAMS, 2 SILVERMANS WIN ACQUITTAL

Washington, D. C., Dec. 15.—(AP)—A federal jury today acquitted former Brig. Gen. Alexander E. Williams, and Nathan and Joseph Silverman Jr., war goods buyers, of charges that they conspired in 1934 to prevent a witness from testifying before the house military committee.

Immediately after Justice James M. Proctor released the trio, government attorney, Irvin Goldstein, proposed dismissal of a similar charge pending against former Representative Thomas Jefferson Ryan of New York.

The four men were charged with conspiring to "entice, induce, and coerce" Frank A. Speicher, a New York tire salesman, into not testifying before the house committee during its investigation of army contracts.

Launch Two Drives

(Story starts on page 1.)

Rebel forces yesterday attacked on two fronts in the Spanish civil war. In the northeast troops were hurled against government defenses near Tremp (see No. 1 in upper map) and in the southwest they assaulted loyalist lines near Valsequillo (2). Rebel territorial gains during 1938 are indicated on the lower map.

CALL FOR BLOOD TO SAVE BOY ILL OF RARE DISEASE

An appeal was made yesterday for blood donors to save the life of a boy seriously ill of a rare disease. The boy, who is in the Contagious Disease hospital, is Raymond Potter, 14 years old, 11347 Church street, a pupil in Morgan Park High school. He was stricken a week ago with a form of meningitis, staphylococcus aureus, which has attacked the blood stream, the joints, and the brain. Dr. L. M. Lorance, 1930 West 111th street, said the only hope to save the boy's life is for some one who has recovered from the disease to give blood for a transfusion.

REBELS RESTORE EX-KING'S CITIZEN RIGHTS IN SPAIN

[Continued from first page.]

of Gen. Francisco Franco attacked government lines defending Catalonia. There the fighting was near the town of Tremp, southwest of the village of Puigcerda, railroad gateway from loyalist Spain into France.

The other insurgent assault was in Estremadura, in the far southwest. Rebel infantrymen, attacking after a tank charge, assaulted government lines near Valsequillo, about forty miles southwest of the rich Almaden mercury mines which the loyalists hold.

Loyalist dispatches said the rebels made no gains and that government troops made a counterattack on the Estremadura front.

Mother! Give each one a Mrs. Snyder's CHRISTMAS STOCKING

A Mrs. Snyder Christmas Stocking is filled with the most *exciting* things *imaginable* . . . candies fit for little *kings*, and adorable playthings and toy animals and everything *besides!* Hang one of these thrilling, gorgeous presents for *each* of the youngsters . . . and *watch* the stars in *their* eyes on Christmas morning!

OUT OF TOWN CUSTOMERS SEND ORDERS TO MRS. SNYDER'S MAIN SHOP 119 N. WABASH AVE., CHICAGO

CHRISTMAS STOCKINGS for the children, full of my candies and adorable toys. Three different sizes.

95c $1.45 $1.95

KIN OF HUTCHINS RESCUED FROM SIEGE IN CHINA

SHANGHAI, Dec. 15.—(AP)—Thirty-five foreigners, including sixteen Americans, arrived at Shanghai today on the Japanese Transport Omi Maru after months of isolation at the former health resort of Kuling in central China, which is under seige by the Japanese.

Mrs. F. S. Hutchins, a sister-in-law of Robert M. Hutchins, president of the University of Chicago, and her baby were among the Americans. Her husband, president of Changsha University, was still in the interior. The university has moved from Changsha farther inland. The refugees said 165 foreigners remained at Kuling. They have plenty of supplies for the winter, because Chinese refugees there have dwindled from 10,000 to a few hundred.

A Japanese army spokesman said today Japanese punitive expeditions had killed 1,400 Chinese guerrillas in a series of extensive mopping up drives in the Yangtze Delta, Pootung peninsula and regions around Hangchow bay.

MANDEL'S Christmas City "SANTA'S HOME TOWN"

Store Hours: 9 A. M. to 8 P. M.

The Season's Most Expensive Styles and Details!

LUSH SUEDE OR GLEAMING CALFSKIN

Gift Bags

$5

EXCITING, OVERSIZED TYPES . . . MANY WORTH $7.50

MONOCRAFT INITIALS, 25c TO $1 EACH

72 Stunning Evening Bags in the Collection

MAIL YOUR ORDER OR CALL STATE 1500

Exquisite styles to flatter the loveliest lady. Carefully made and BEAUTIFULLY FITTED for extra convenience and satisfactory wear. Choose from LAVISHLY SHIRRED pouches, swaggers and neat top handle envelopes. Antelope finish suede or calfskin—black and brown in the group.

MANDEL'S FOR BETTER HANDBAG VALUES—FIRST FLOOR—STATE

MANDEL'S Christmas City "SANTA'S HOME TOWN"

EXCITING BUYS IN WARM

Cuddly Gift Slippers for Gay Little Feet

79c TO $1.49

PRACTICAL GIFTS

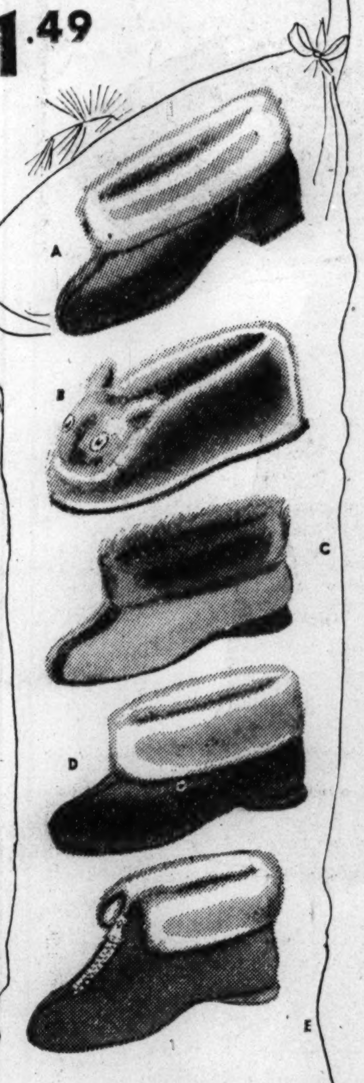

A. **Shearling cuff Hy-Lo leather bootee.** Red, brown, blue. Sizes 12½ to 3, 3½ to 8. Originally $1.79 .... $1.49

B. **Squealing Bunny.** Blue, brown, beige, pink with electrified shearling. Sizes 4-12 $1.29

C. **Shearling lined Hy-Lo.** Natural with brown. 8-3. $1.19

D. **Leather Hy-Lo.** Red, blue or brown. Sizes 6½-3. Shearling cuff.......... $1.19

E. **Zip Bootee.** Blue or red with lamb shearling cuff. Sizes 8 to 3, no half sizes. $1.19

F. **Infants' Bootee.** Pink or Blue with white rabbit's cuff ribbon tie. Sizes 2-7, no half sizes, not sketched.. $1

G. **Imported English Paddington Slippers.** Leather sole. Boys' and girls'. 7-10, no half sizes. **Originally $1.** Not sketched.......... 79c

MANDEL'S YOUTH CENTER—6TH—STATE—CALL STATE 1500 OR MAIL YOUR ORDER

LUXURIOUS ACCENT FOR GLAMOROUS LEISURE!

Quilted Rayon Satin "Pom Pom" Slippers

$1.59 EXPENSIVELY MADE

Worthy of Her LOVELIEST house coat. Built-in counters and high front for better FIT! Leather soles, sateen lining, rayon satin covered heels. Wine, black, royal blue. Sizes 3½ to 9.

Mail Your Order or Call State 1500

MANDEL'S THRIFTY SHOES—FIRST FLOOR—WABASH

MANDEL'S Christmas City "SANTA'S HOME TOWN"

STORE HOURS: 9 A. M. TO 8 P. M.

Arden Gifts of Beauty for Her Bath

Bath Set

$4.50

Pebble Bath Salts, Dusting Powder and Soap—a gift she'll luxuriate in! Lilac, geranium or pine.

Flower Mist

$2.75 TO $7.50

Delicate in fragrance, refreshing in results. She'll adore it! The $2.75 set sketched contains bath oil, velva bath mit and soap.

Carnation Set

$3.25

Bath Oil, Flower Mist and a silken sachet—a fragrant gift for every woman.

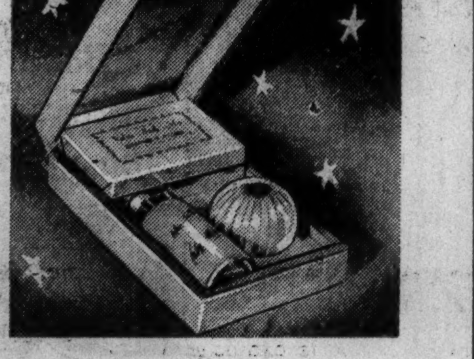

Hand-O-Tonik Set

$2.75

Velvet Bath Mit, Soap and Hand-O-Tonik—a scented gift she'll use often.

MANDEL'S TOILETRIES — FIRST — STATE. MAIL YOUR ORDER OR CALL STATE 1500

MANDEL'S Christmas City "SANTA'S HOME TOWN"

CARESS AND CHINESE HANDMADES!
PHYLLIS AND SYLFIT SATINS!

STORE HOURS: 9 A. M. TO 8 P. M.

Gift Slips

FIVE FAVORITE STYLES—LACY OR TAILORED!

$3

A. CARESS HANDMADE lacy slip of pure silk satin, hand-embroidered. Triple-sewn seams—won't pull out. Tea rose. 34 to 44.

B. CARESS HANDMADE tailored slip of pure silk satin, richly hand-embroidered. Tea rose. 34-44.

C. PHYLLIS MARVLFORM lacy slip of all-silk satin. Tea rose. 32-44.

D. CHINESE HANDMADE silk Jacquard slip with elaborate hand-embroidery. Tea rose or white. 32 to 44.

E. SCULPTURED SYLFIT slip of pure silk satin Amollir. Tea rose, white. Short, 31 to 39. Average, 32-44.

PHONE STATE 1500

MANDEL'S IS THE PLACE TO BUY CHRISTMAS SLIPS—THIRD FLOOR—STATE

WOMAN'S BODY FOUND IN LAKE COMO MYSTERY

Husband Still Missing; Medium's Search Fails.

(Picture on back page.)

The mystery in the disappearance of a Chicago couple who failed to return from a fishing trip last Nov. 19 was cleared partially yesterday with the recovery of the body of Mrs. Theresa Hirschmann from Lake Como, near Lake Geneva, Wis.

The discovery was made by a farm hand skating over the frozen lake. Authorities said they would continue the search today for the woman's husband, Frederick Hirschmann, 55 years old, an engraver.

Go Fishing on Nov. 19.

On Nov. 19 the Hirschmanns went to Lake Como for a week-end fishing trip. They hired a rowboat, attached their own outboard motor, and with their dog in the boat, cruised out into the lake to fish. When they failed to return home their sons, William and George, asked police to search for the couple.

Three days later their boat was found overturned and the body of their black terrier was taken from the lake. A thorough search, however, failed to disclose the bodies of the couple.

On Wednesday one of their sons, George, 25 years old, engaged Mrs. Florence Thomas, 6833 South May street, a medium, to locate the bodies. The medium worked all day in vain. Again yesterday the son and the medium tried to locate the bodies.

Sherif Halts Search.

Their efforts were halted by Sherif Joseph Dorr after the son fell through the ice up to his armpits at one of several places pointed out by the medium as the place where the bodies would be found.

The body of Mrs. Hirschmann was located later by Elmer Chamberlain, 23, a farm hand, who with a half dozen other skaters had been searching in the hope of collecting a $150 reward offered by the sons and Lake Como property owners. Chamberlain found the body about 100 feet off shore on the north side of the lake, about 100 feet east of where the body of the dog was recovered.

The body was taken to undertaking rooms in Lake Geneva. Sherif Dorr said there appeared to be no marks of violence on the body, and expressed belief that the Hirschmanns drowned when their boat overturned. Coroner William Best, who returned to Lake Geneva last night after a trip to Chicago, said an autopsy would be held today. The Hirschmann home was at 2930 Eastwood avenue.

Woman's Body Found

(Story in adjoining column.)

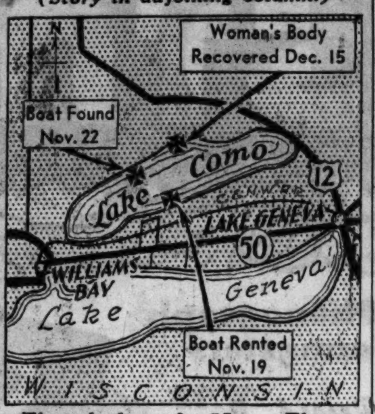

The body of Mrs. Theresa Hirschmann, who has been missing with her husband since Nov. 19, was found yesterday in Lake Como, near Lake Geneva, Wis., where they were last seen on fishing trip.

CONTEMPT TERM OF TWO ZINTAK JURORS UPHELD

The state Supreme court yesterday upheld the contempt convictions and sentences of two jurors who served last year in the second embezzlement trial of Frank V. Zintak, former clerk of the Cook county Superior court. The jurors, Jules Rosenthal and Martin Even, had appealed three and five day sentences imposed on them by Judge Benjamin Epstein in the Criminal court. The others involved, including several bailifs, served their terms without appeal.

Zintak was acquitted at his trial. It then developed that the jurors hearing evidence of his alleged embezzlement of county funds were making whoopee during their leisure hours.

REVEAL LOTTERY KING'S FRIEND IN U. S. TAX OFFICE

A federal court witness testified yesterday that Abraham F. Zimmerman, known as the lottery king, was on friendly terms with the chief deputy collector of internal revenue in Chicago in 1929, when Zimmerman paid an income tax of $88. Zimmerman is on trial before a jury and Judge James H. Wilkerson on charges of evading $65,000 taxes. For 1929, the government charges, he should have paid a tax of $29,000.

Frank C. Perkins, 4528 North Winchester avenue, who is now a state auditor, testified that in 1930 he was instructed to study Zimmerman's income. Before he had learned anything about the case, he said, he was called to the office of Robert E. Neeley, then chief deputy collector. The witness said Neeley told him that Zimmerman was a man of good reputation and directed him to help fill out Zimmerman's 1929 tax return.

Neeley held office during the term of Myrtle Tanner Blacklidge as internal revenue collector. Government prosecutors said he has left the city, and his whereabouts are unknown to them.

TELEPHONE RUSE IS USED AGAIN BY TWO FUR THIEVES

Two women, posing as customers, entered a fur shop in the Mallers building, 5 South Wabash avenue, yesterday and were shown a coat valued at $1,800. While they were examining the coat the proprietor, Isadore Kastil, was called to the telephone and was engaged in conversation for several minutes. When he left the phone he found the two women were gone. So was the coat. Police believe the thieves are the same pair who stole two coats from other fur shops recently, using the same ruse.

MANDEL'S *Christmas City* "SANTA'S HOME TOWN"

Store hours: 9 A. M. to 8 P. M.

Fluffy, Flattering Angora and Wool Gift Sweaters

$4.95

Incredibly flattering . . . perfect for town or country . . . no wonder these soft little slip-overs are such favorites. Long and short sleeved styles; sizes 32 to 40, in eight lush shades:

Powder Blue
Maize
Aqua
Pink
Cherry
Beige
White
Black

PHONE STATE 1500

MANDEL'S FAMOUS SPORTS SHOP—THIRD—WABASH

SPECIAL PURCHASE! YOUR CHANCE TO SAVE DOLLARS! REGULAR $16.95 TO $19.95 VALUES!

Students' Overcoats

$13.75

SIZES 15 TO 22

- **SINGLE BREASTED** balmacaan with leather buttons
- **DOUBLE BREASTED, FULL BELT,** raglan sleeve models
- Warm, durable fleeces
- **SMOOTH FINISHED,** long wearing woolens.
- Herringbone effects, checks and overplaids.
- Blues, browns, grays, greens.

REDUCED! 2-TROUSER SUITS! ONLY 69 LEFT—SO HURRY!

Reduced from our own stock for immediate clearance. $17.95 and $19.95 values. $13.75

MANDEL'S BOYS' SECTION — SIXTH FLOOR — STATE

MANDEL'S *Christmas City* "SANTA'S HOME TOWN"

Store Hours Until Dec. 23rd: 9 A. M. to 8 P. M.

THE GLOOMY WITCH PREDICTS RAIN OR SNOW
THE TWO CHILDREN FORETELL FINE WEATHER

Weather Prophets

69c REGULARLY $1

- Guaranteed American made. Quaint, rustic, reliable.
- Attractive and useful gift-forecasts weather changes 8 to 24 hours in advance.
- Only at Mandel's.

"CALL STATE 1500 OR MAIL YOUR ORDER FOR 2 OR MORE"
MANDEL'S, 1 N. State, Chicago, Ill.
Please send me . . . . Weather Houses at 69c
Chg. ☐ Cash ☐ C. O. D. ☐ M. O. ☐
Name . . . .
Address . . . .
City . . . . State . . . .
Add 3% on account of the Illinois Retailers' Occupational Tax. Mailing charges extra outside our regular delivery zone.

MANDEL'S OPTICAL SECTION—FIRST FLOOR—WABASH

Mandel's Gift Candy Boxes Make Most Welcome Gifts

HOLIDAY ASSORTMENT REGULARLY $1.25, NOW

3 LBS. 89c

Light and dark chocolates with assorted cream, hard and chewy centers. Attractively wrapped for Christmas gift giving

1½ POUNDS. 49c

Fruit-Filled Hard Candies

5 LB. TIN 69c

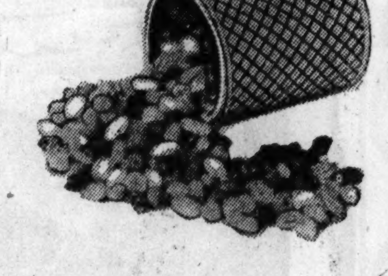

Perfect for after-dinner and informal entertaining. 100% filled natural fruit flavors. Buy them in this new plaid tin, at less than 14c a pound!

Phone and Mail Orders Filled. Call State 1500

MANDEL'S SWEET SHOP — FIRST FLOOR — WABASH

LOOKS LIKE A SMART HANDBAG, YET CONTAINS ALL ITEMS NECESSARY FOR COMPLETE MAKE-UP

Delettrez New Beauty Kit

$5.95

Attractive zip closing case of polished alligator grained fabricold. Perfect for traveling — or to use right at home. Large mirror. Just look at what it contains!

Foundation Cream	Dry Skin Tonic
Buttermilk Skin Food	Face Powder
Cleansing Cream	Open Pore and Blackhead Wash

Phone and Mail Orders Filled

MANDEL'S TOILETRIES — STATE 1500 — FIRST — STATE

MANDEL'S *Christmas City* "SANTA'S HOME TOWN"

Shop Tonight Until 8 P. M.

Store Hours: 9 A.M. to 8 P.M.

AGAIN! IMPORT SALE! HAND-EMBROIDERED

Peasant Blouses

JUST ARRIVED FOR CHRISTMAS-GIVING

$3

Another importation of these picturesque blouses! White voile, gay with **BRIGHTLY COLORED** hand embroidery . . . hand **SMOCKED** at sleeves and waist. Long or short sleeved styles. The gift that's really "different." 32 to 38.

PHONE STATE 1500

MANDEL'S QUALITY BLOUSES—THIRD FLOOR—WABASH

HEAVEN-ON-EARTH FOR LOUNGING! BEAUTY-WRAP

Hostess Coats

WITH EXTRA-DEEP RAISED EMBROIDERY FRONT AND BACK

$10

LUSTROUS CELANESE* RAYON SLIPPER SATIN

- Exclusive "hour-glass" belt with back tie.
- Balloon sleeves, young, dramatic!
- Sizes 12 to 42.
- Claret wine, royal blue, aquamist, raisin, dusty rose.
- Perfect gift for your "first lady."

Also Slide Fastened Hostess Coat Pyjamas!

*Reg. U. S. Pat. Office

Rayon Satin D'Orsay Slippers $2.50

MANDEL'S HOSTESS COATS — THIRD FLOOR — STATE

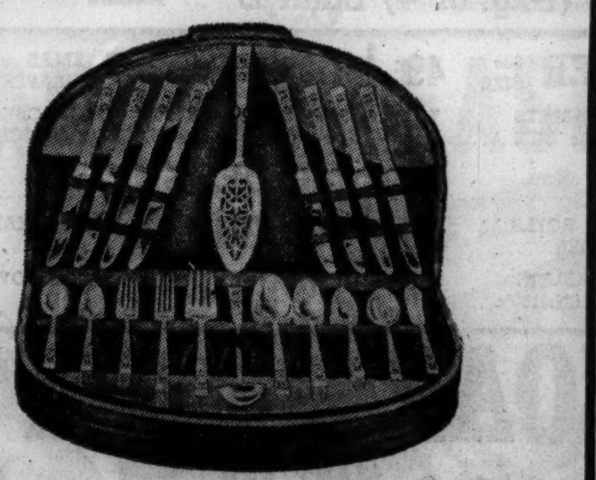

SAVE $13.75 ON THE GIFT OF A LIFETIME!

57-Piece Service for 8 Community Plate

$54.75 OPEN STOCK VALUE $68.50

Truly a magnificent gift! Your choice of any of the exquisite patterns in fine Community Plate—at these huge savings! Complete in the convenient holiday chest!

SET INCLUDES:

16 Teaspoons	8 Salad Forks	1 Pastry Server
8 Knives	3 Serving Spoons	1 Cold Meat Fork
8 Forks	1 Butter Knife	1 Gravy Ladle
8 Oval Soup Spoons	1 Sugar Spoon	1 Small Server

Pay as Little as 10% Down — Balance in Monthly Payments — Small Carrying Charge

MAIL YOUR ORDER OR CALL STATE 1500

MANDEL'S FOR SILVERWARE — FIRST FLOOR — WABASH

MANDEL'S *Christmas City* "SANTA'S HOME TOWN"

Store Hours 9 A. M. to 8 P. M.

FROMM SILVER FOX ON

Winter Coats in Paris Midseason Fashions

FEATURING THE SAILOR-BACK BOLERO

$109

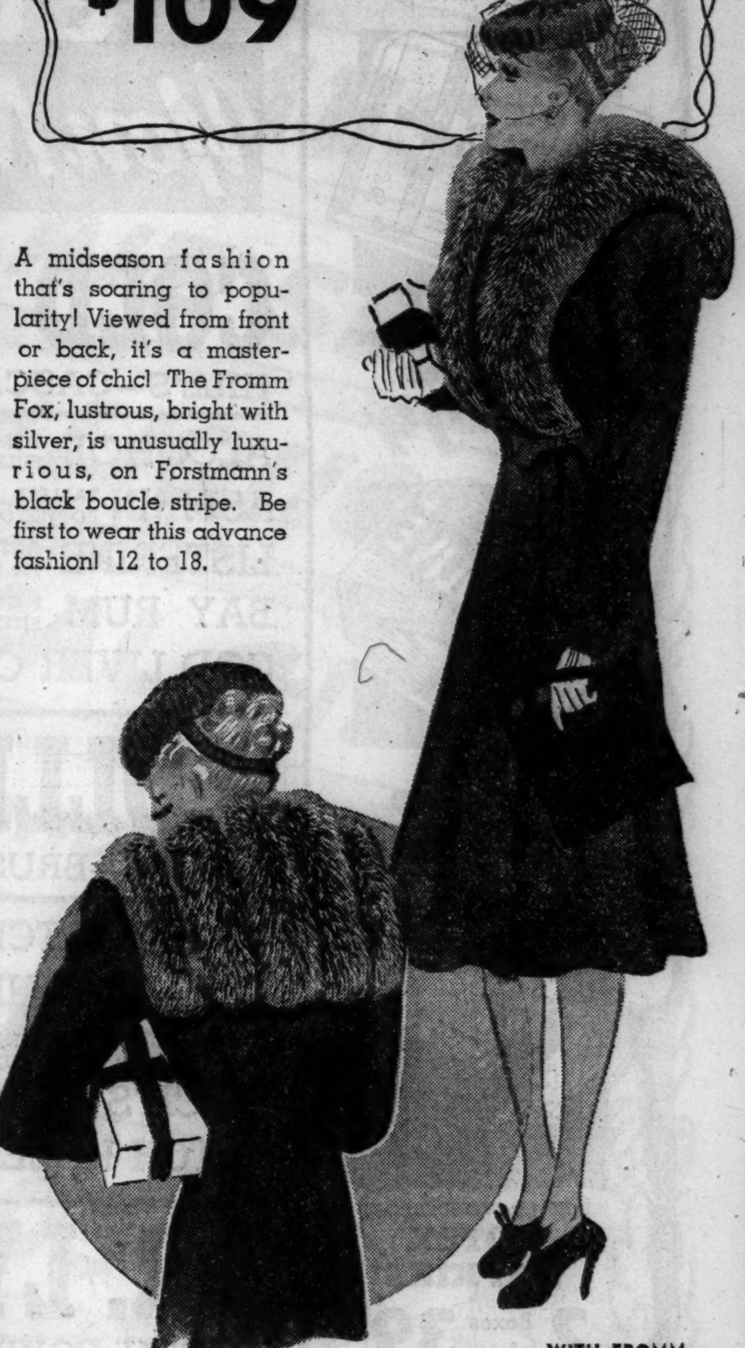

A midseason fashion that's soaring to popularity! Viewed from front or back, it's a masterpiece of chic! The Fromm Fox, lustrous, bright with silver, is unusually luxurious, on Forstmann's black boucle stripe. Be first to wear this advance fashion! 12 to 18.

WITH FROMM PEDIGREED SILVER FOX

You can own the pedigree of your silver foxes by asking for the corresponding Fromm medallions and mailing them to Fromm Brothers, Hamburg, Wisconsin.

MANDEL'S BETTER COATS — FOURTH FLOOR — STATE

WHETHER SHE'S TOMBOY OR TEACHER'S PET SHE'LL ADORE

Suede-Glo Rayon Undies for Girls BY American Maid

THE SLIPS: Built-up shoulder, lace trimmed model. Tea rose only. Sizes 2 to 14. . . . . . $1.25

THE PANTIES: Crochet elastic waist and crochet elastic French panty legs. Tea rose only. Sizes 2 to 16. . . . . . .75c

Phone and Mail Orders Filled

MANDEL'S YOUTH CENTER—STATE 1500—SIXTH—STATE

LOOK SLIMMER FOR CHRISTMAS! SLEEK DOWN YOUR HIPS IN A

Roth Creation

OF RIBBED LASTEX

$5.95

Lightweight, yet firm garment designed to give you a long **TAPERED** hipline . . . to make you look your best in your holiday fashions. Lightly **BONED** over the abdomen to smooth away **TUMMY** bulges. 16-inch length for sizes 25-32.

Come in and let our corset experts analyze your figure and help solve your corset problems.

MANDEL'S CORSET SALON — THIRD FLOOR — WABASH

"CE-LECT"
CLEANSING TISSUES
Box of 500 **17c**

OLAFSEN
ABDG Vitamin Capsules
BOX OF 25 .... **79c**

Palmolive Beauty Soap
4 Bars **17c**

BOX 12 WONDERSOFT
KOTEX NAPKINS
2 Boxes for **39c**

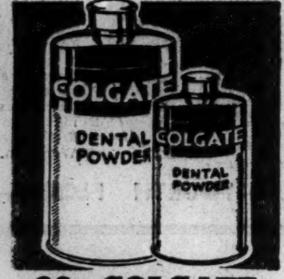

20c COLGATE TOOTH POWDER
FOR ONLY **1c**
With Purchase of
35c Size
55c VALUE........ **36c**

NORTHERN Toilet Tissue
4 Rolls **19c**

Antiseptic Baby Oil with **3** cakes
Stork Castile Soap
ALL FOR........ **19c**

PABST BEER
12-OUNCE SIZE
Cans or Steinies
2 for **25c**
(Plus Deposit on Steinies)

Walgreen

YOU'RE ALWAYS WELCOME AT WALGREENS
DRUG STORES

FRIDAY AND SATURDAY SALE

at Chicago, Aurora, Berwyn, Benton Harbor, Blue Island, Chicago Heights, Cicero, Des Plaines, Downers Grove, Evanston, Elgin, Elmhurst, Harvey, Highland Park, Hinsdale, Hubbard Woods, Joliet, Kankakee, Lake Forest, La Grange, Oak Park, Park Ridge, Wilmette, Winnetka and Wheaton Stores.
Right reserved to limit quantities.

You Need these Drugs

COLD TABLETS 14c
HILL'S—CASCARA QUININE . . . 30c SIZE

ALCOHOL FOR RUBBING FULL PINT BOTTLE.... 9c	PYRAMIDON TABLETS 35c SIZE.... 16c
ASPIRIN TABLETS BOTTLE OF 100........ 17c	PHILLIPS' MILK OF MAGNESIA 50c SIZE. BOTTLE.... 29c
LISTERINE ANTISEPTIC 75c SIZE.... 59c	FLOSS-TEX TOILET TISSUE.... 2 for 5c
BAY RUM 8 OUNCE SIZE.... 29c	MINERAL OIL RUSSIAN TYPE PINT SIZE.... 19c
COD LIVER OIL Norwegian Pint Size.. 29c	ALKA-SELTZER 30c SIZE.... 24c

MOLLE SHAVING 27c
CREAM—BRUSHLESS . . . . 50c SIZE TUBE

BOOK MATCHES 50 Books for 5c	TEK TOOTH BRUSH 50c VALUE.... 2 for 51c
CLEAR-AGAIN COLD TABLETS.... 23c	POWDER PUFFS Large Size.. 3 for 7c
PHILLIPS' TOOTH PASTE 50c SIZE.... 34c	BAYER ASPIRIN 25c SIZE.... 19c
FITCH'S 75c SHAMPOO WITH 50c MASSAGE BRUSH.... 59c	SHINOLA SHOE POLISH 10c VALUE.... 8c
WITCH HAZEL FULL PINT.... 17c	ABSORBINE, JR. $1.25 SIZE.... 69c

DR. LYON'S 11c
TOOTH POWDER . . . . 25c SIZE

IRONIZED YEAST TABLETS $1.00 SIZE.... 59c	SUPER SUDS 10c SIZE.... 3 for 21c
FORHAN'S TOOTH PASTE 50c SIZE.... 39c	PEROXIDE HYDROGEN 16 OZ. SIZE.... 14c
RUBBER GLOVES TYSON BRAND 18c	ITALIAN BALM (60c SIZE) WITH 25c FITCH SHAMPOO.... 37c
PABLUM, MEAD'S 1-LB. SIZE.... 43c	HINKLE PILLS BOTTLE OF 100.... 9c
MAGNESIA TOOTH PASTE CERTIFIED.... 2 for 31c	REM for COUGHS 60c SIZE.... 49c

POND'S CREAMS 39c
83c SIZE LARGE JAR (limit 1) . . . . . .

JERGENS LOTION 50c SIZE.... 39c	BATH TOWELS 17x34 INCH.. 3 for 27c
FELS NAPTHA SOAP 3 for 13c	PREP FOR SHAVING, 35c SIZE JAR OR TUBE.... 19c
HALIBUT LIVER OIL CAPSULES OLAFSEN, BOX OF 50.... 69c	ALMOND LOTION 6-OZ. SIZE.... 14c
VICKS VAPO-RUB, 35c SIZE FOR CHEST COLDS.... 27c	POT CLEANERS METAL MESH.... 2c
EX-LAX CHOCOLATE LAXATIVE REGULAR 25c SIZE.... 19c	ANACIN TABLETS 25c SIZE.... 19c

PROBAK JR. 2 PKGS. 5c
RAZOR BLADES (Pkg. of 4) Limit 2

BROMO SELTZER 60c SIZE.... 49c	LUX SOAP XMAS WRAPPED.... 4 for 23c
CAL ASPIRIN TABLETS 20c SIZE.... 16c	HESS WITCH HAZEL CREAM 50c SIZE, 8½ OUNCES.... 33c
TEEL LIQUID DENTIFRICE MEDIUM SIZE.... 23c	MODESS NAPKINS BOX OF 12.... 20c
SCOT PAPER TOWELS, 2 ROLLS AND METAL HOLDER.... 39c	NOXZEMA SKIN CREAM 75c SIZE.... 49c
COD LIVER OIL TABLETS OLAFSEN, 150's.... 98c	POLIDENT PLATE POWDER 30c SIZE.... 24c

P AND G SOAP 3 FOR 10c
LAUNDRY SIZE . . . GIANT BAR

PEPSODENT ANTISEPTIC 75c SIZE.... 59c	MUSTEROLE OINTMENT 40c SIZE.... 33c
CITROCARBONATE 4 oz. SIZE 79c	GLYCERINE 3 OUNCE BOTTLE.... 19c
PERTUSSIN FOR COUGHS 60c SIZE, 4 OZ.... 51c	GROVE'S NOSE DROPS. 30c SIZE.... 24c
ABD CAPSULES Abbott's 100's.... 2.69	PETROLAGAR $1.25 SIZE 16 OUNCES. 89c
DRENE SHAMPOO $1.00 SIZE.... 79c	DR. WEST'S Tooth Paste 25c Size.... 2 for 26c

Christmas

A Real Phonograph For Youngsters

With Record **1.98**

Here is a real phonograph for youngsters that really plays! A marvelous way to teach kiddies the appreciation of music, for it will accommodate both small-size and 10 inch records. Complete with a double-surfaced nursery rhyme record and a package of needles.

Santa's Newe[st] TOY[S]

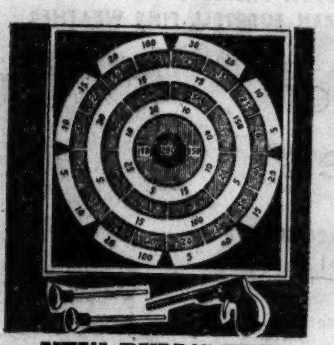

NEW BULL'S-EYE TARGET GAME
A big target board with 58 scoring spots, target gun and two suction darts. A barrel of fun, harmless, too. **49c**

SKILL BALL GAME FINE INDOOR SPORT
Step up, folks, and try your skill at the new All-Star Game! Helps develop your aim as well as being a lot of fun **29c**

THE SCOOTER DUCK IS A NOVEL TOY
Wind it up and the duck runs around like crazy in any direction. Rubber bumpers to protect the furniture.. **49c**

5-Pc. AUTOMOBILE AND AIRPLANE SET
Sedan, racer, gasoline trailer truck, stake truck, and airplane in a garage-hangar box. A lot of toys for only.... **49c**

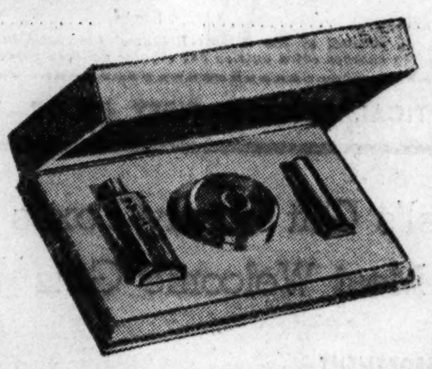

Coty Perfume, Rouge and Lipstick

Complete Set For **$2**

An elegant three piece set by Coty in the lovely L'Aimant odeur. Smart Purser of L'Aimant Perfume in a gold-tone sheath for her purse, "Sub-Deb" lipstick and rouge. In fancy gift box. Also many other Coty gift sets.

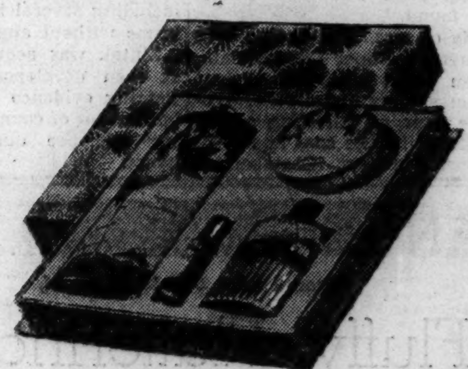

Cheram[y] Toil[et]

In Gif[t]

Exquisite b[...] Purse-size fl[...] big bottle o[f] a box of sm[...] and a tin o[f] matched "[...] odeur. An [...] very attracti[ve]

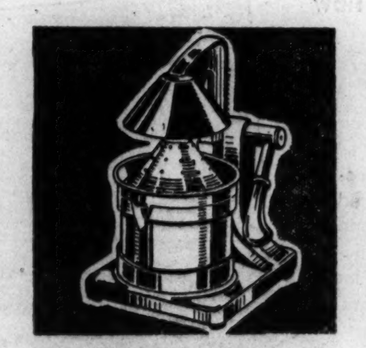

STREAMLINED JUICE EXTRACTOR
A practical gift. Only 6 inches high, fits between shelves. Strains as it extracts right into aluminum cup **1.49**

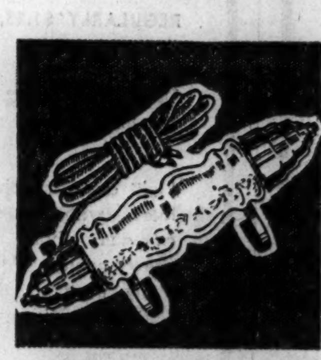

TUBULAR LAMP FOR READING IN BED
Modernistic lamp clamps onto bed for reading or mirror for make-up. Frosted shade, with bulb and cord.... **98c**

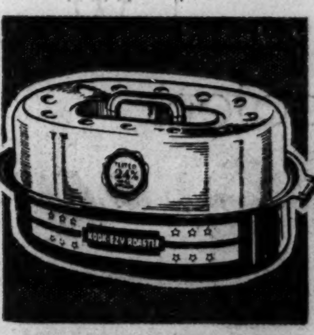

$2.50 VAL. ROASTER FOR THE HOUSEWIFE
Holds a 12 lb. roast or a 10 lb. fowl. Easy-to-clean enamel finish. Ask for details. $2.50 value. On our plan.. **1.39**

LENTHERIC TRIO COLOGNE SET
Three big 4-oz. Bottles of refreshing cologne . . . Miracle, Tweed and Shanghai fragrances. Gay gift box. (Model shown, 2 oz. size 1.95) **$3**

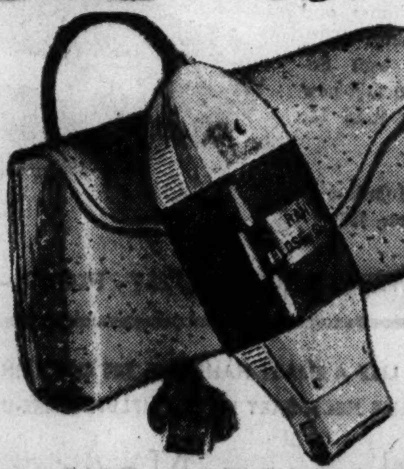

America's No. 1 Gift Suggestion

The "RAND" Close-Shaver **9.50**

Here is the gift that he would choose for himself—a RAND Close-Shaver, the shaver that can shave as close as a blade. New Diamond brand head gets 30% closer to the skin without nicking or irritating. In durahyde travel case.

A De Luxe Gi[ft] Sparklet Syp[hon]

With 5 Bulbs **5[...]**

It makes a quart of fi[zz] soda whenever you [...] for only 7c. Weighs [...] pounds, less than a [...] Fool-proof—all m[...] glass. Enameled mod[...] plete with 5 bulbs.
Extra Bulbs......10[...]

PINAUD'S 2 PIECE GIFT SET FOR MEN
Contains generous size bottles Eau de Quinine Hair Tonic and Lilac Vegetal, for after-shave use. In neat box **98c**

HANDSOME 4 PIECE MILITARY BRUSH SET
Ever a popular gift. Comb, hat brush and 2 military brushes in attractive box. Walnut or rose hardwood backs **1.00**

TWINPLEX RAZOR BLADE STROPPER
The famous Twinplex prolongs the life of double-edge razor blades. Saves many times its cost............ **1.19**

PAISLAY LAVENDER 4-PC. SHAVE SET
Paislay Shaving Cream, After-Shave Lotion, Talcum Powder, and Styptic Powder. In a handsome gift box........ **$1[...]**

Nationally Known Cigars—All Dressed Up for Christma[s]

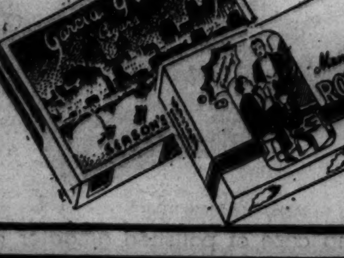

Christmas Wrapped
5c CIGARS . . . .
Harvesters, Garcia Grande Ideals, Ben Bey Jr., Chicago Motor Club, La Palina Excellente, Panetelas or Majors, Roi Tan, Tom Moore, Walgreen Blunts or Perfectos —Van Dyck, White Owls
BOX **25** FOR **1.10**

Chri[stmas Wrapped]
10c C[IGARS]
Antonio y Cuesta, R[...] Product[o]
BOX [...]

PALMOLIVE MEN'S 4-PIECE SHAVING AND DENTAL SET
A handy kit containing 25c Shaving Cream, 25c Talc, 35c Lotion, and 35c Colgate's Dental Cream. $1.20 value, in gift box only.......... **89c**

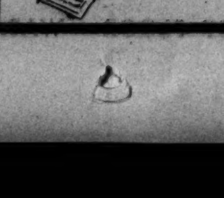

DRESS UP YOUR XMAS PACKAGES
Tags, Stickers, Seals, Tissue Cellophane Ribbon Cord, for making your gift attractive .... **5c** and **10c**

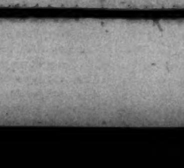

PATHEGRAM 16MM. 25 FT. MOVIE FILMS
Choice of assorted subjects, cartoons, comedies, Westerns. **37c**
50 ft., 73c; 100 ft., 1.39

ZIPPER BAGS IN 3 POPULAR STYLES
Your choice of suede-finish, corduroy or leather-like parhyde. 16 in. no-sag seams **98c**

SELECT A GEN[UINE] LEATHER BILLF[OLD]
Many styles with zippers and some without— Brown or black ...... **49[c]**
Others, 98c

at Walgreen's

TOYS
CANDIES
PERFUMES
TOILETRIE SETS
WINES and LIQUORS
ELECTRICAL GIFTS
CIGARS and PIPES
CAMERAS
RADIOS

Soft and Cuddly Lovable Bear Dolls

Your Choice 98c

The kind of doll that children love. They're 14 inches tall, with a squeaky voice. In two styles — boy doll dressed in plaid sailor cap and pants or girl doll in colorful gingham dress. They'll win the heart of any boy or girl.

Here Comes the Ice Cream Wagon

A Novel Toy 69c

Wind up this unusual toy and watch the driver pedal his ice cream wagon in and out of traffic — around and around he goes—thrilling the youngsters and keeping them guessing where he'll turn next. A realistic replica of a character familiar to every child.

SET FOR MAKING BURNT ETCHINGS
Educational and interesting. Electrically heated pen, nine wood placques, palette of paints and brush.... 98c

THE CRAZY SKEETER BUG RACING CAR
Wind it up and watch it scoot around in any direction, just like at the amusement park. Rubber bumper to protect furniture........ 25c

TEST YOUR SKILL THROW BALL GAME
See how good you are at tossing the bean bag at the big swashbuckling pirate or the sly hunter. Take your pick of either at....... 49c

ALUMINUM COLORED TRANSPORT PLANE
It's a big one patterned after the newest great transport planes. Wing spread of 14 inches. 4 realistic propellers........ 25c

SPEEDWAY—THE MYSTERY MOTOR BUS
No key, no winding, no battery. What makes it run? 14 inches long, enameled in bright colors. A real puzzler..... 49c

...ny 4-Piece ...etrie Set

... Box $1

...t not expensive. ...con of Perfume, a ... Eau de Cologne, ...ooth Face Powder ... fluffy Talcum in ...pril Showers" ...ttractive set at a ...e price.

Cutex 5-Minute Manicure Set

In Gift Box 89c

Beautiful streamlined case of smooth bakelite equipped with Cutex aids for a speedy but efficient manicure. Any woman will appreciate its practicality and enjoy its colorful beauty for her dresser.

Gifts for HER

LUXOR GIFT SET POWDER & PERFUME
Purse-size flacon of La Richesse perfume and a box of moisture-proof complexion powder. Both for only.... 55c

MAX FACTOR "MOVIE STAR" 3 PIECE SET
Matched shades of Max Factor Face Powder, Rouge and Lipstick in attractive Christmas gift box autographed by famous movie stars.... 2.50

HUDNUT PERFUME IN THE GEMEY ODEUR
A gay, youthful Hudnut perfume preferred on five continents. She's certain to like it. In purse-size dropper flacon, smartly boxed.... 1.00

LEON LARAINE TRIPLE COMPACT
Green and white enameled finish and gold-tone trim. Slender and chic, yet holds lipstick, rouge, loose powder space. In gift box...... 2.50

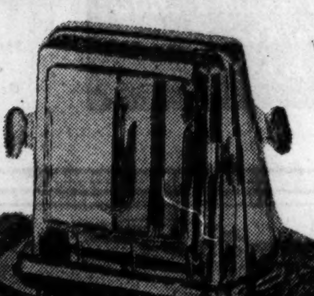

NEW MASTERCRAFT CHROMIUM "AUTOMATIC" BREAD TOASTER
Toast flips over automatically when you open the doors! Genuine mica even-heating element. Underwriters approved. Tray style base........ 2.19

1939 MODEL AETNA RADIO
With Automatic Push-Button Tuning

10.95

5-tube set (including ballast), Sensitive and selective with excellent tone. AC-DC. built-in aerial, full dynamic speaker. In walnut finish cabinet.
Ivory Finish..... 12.45

PUSH A BUTTON "PRESTO" THERE'S YOUR FAVORITE STATION!

Unconditionally guaranteed for 90 days!

Gifts for HIM

...ft- ...hon ...49

...y club ...want it ...nly 2¼ ...ot tall. ...al, no ...al com-

...for 69c

ELMO 6-PC. TRAVEL TOILETRIES KIT
6 popular Elmo Toiletries, Face Powder, Rouge, Texture Cream, Cleansing Cream, RaLo Lotion and Skin Freshener in a leatherette kit........ 2.50

New! Underwriter's Approved Mastercraft Household Iron
Streamlined model with new non-tear heel rest. Standard sizes, beveled edges, perfectly balanced handles. A practical gift for the home........ 1.29

6 TUBE AETNA WITH PUSH-BUTTON TUNING
A powerful set with the latest superheterodyne circuit. Coast to coast reception, 6 tubes (including ballast), variable tone control. High grade quality at a moderate price. In a smart ivory finish plastic cabinet..... 14.95

AETNA MIDGET RADIO ACE OF THE AIRWAVES
Full tone, clear reception, sharp tuning, everything you expect in a larger radio condensed in a cabinet 6¾ in. wide. 4 metal tubes, AC-DC, built-in aerial, dynamic speaker. Walnut finish bakelite cabinet.
Ivory Finish........ 8.95 ... 7.95

THE NEW GILLETTE ELECTRIC SHAVER
The patented double-action cutter has a four-way beard pick-up. All-steel travel case. Unbreakable mirror.... $20

UNION LEADER, 14-OZ..... 59c
VELVET or RALEIGH, 1-LB.. 79c
HALF & HALF, 1-LB....... 69c
PRINCE ALBERT, 1-LB..... 79c

...A ...istmas Wrapped ...IGARS ...
...Cleopatra, Dutch Masters, ...y, Ben Bey, Tom Palmer, El ... La Palina, Webster, Corina ...or Bering

25 FOR $2

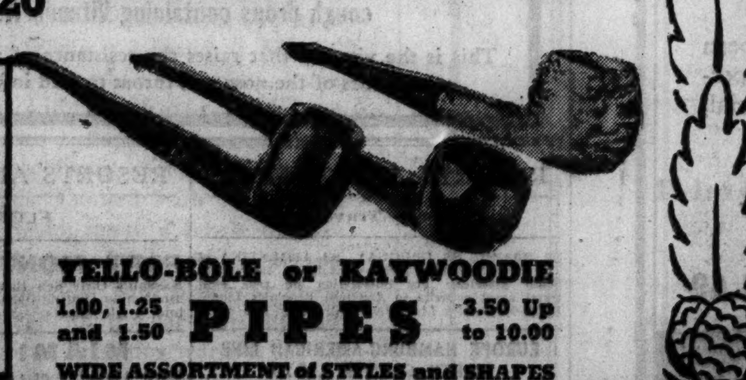

YELLO-BOLE or KAYWOODIE PIPES
1.00, 1.25 and 1.50 — 3.50 Up to 10.00
WIDE ASSORTMENT of STYLES and SHAPES

WALGREEN CANDY PLEASES EVERYONE

BIG BOX MINIATURE BRACH CHOCOLATES
Tiny chocolate coated nougats, nut butter toffee and creams, the kind you generally pay a premium for. In a choice of milk or dark chocolate coatings. Christmas wrapped. 5 lb. box 1.25

CHOCOLATE COVERED ASSORTED MINTS
Caramels, creams, molasses pieces, jellies, hard centers, French mints and many others, all with a mild mint flavor, smooth milk and dark chocolate coating. 13 ounce box........ 50c

OLD-FASHIONED RUFFMADE CREAMS
Smooth creams in a dozen different flavors, each hand-dipped in the finest mild bittersweet or all-milk chocolate coating. The finest that money can buy. Full pound box....... 39c

THRILLING VARIETY KUPFER CHOCOLATES
Caramels, nougats, pecan log roll, bonbons, krispies and creams, milk and dark chocolate coating, 2½ lb. box...... 1.00
1¼ POUND BOX, 50c

BIG 5 POUND BOX FAMILY ASSORTMENT
Five pounds of fine quality candy at an amazingly low price. Caramels, hard-centers, nougats, krunchies, creams and others in dark and milk chocolate coatings. 5 pound box..... 1.89

...INE ...OLD ...c

ADD-ON CHRISTMAS TREE LIGHT SETS
3 lights with add-on plug for additional strings. Well insulated........ 39c
Others 69c, 98c and 1.49

AUTOMATIC TABLE CIGAR LIGHTER
Just pick it up, tilt it and there is your light. Mahogany or black finish, chrome trim. Underwriters Approved.... 98c

EASTMAN BABY BROWNIE CAMERA
Takes clear pictures 1⅝ in. by 2½ in. Smart black molded compact case.... 69c

WILLIAMS 4 PC. MEN'S SHAVING SET
50c Aqua Velva, 35c Shaving Cream, 25c Talcum and 10c Soap, $1.20 value, in gift box only.... 89c

GEM MICROMATIC TRAVEL RAZOR KIT
Genuine Gem Micromatic Razor, package of 5 single-edge blades and 2 trial blades in a durable travel kit. Here's a gift that will give years of real shaving comfort.... 69c

KILLED IN FEAR OF VICTIM, SAYS BLONDE SLAYER

Saw Fist and Mind Went Blank, She Testifies.

[Continued from first page.]

indicated on a blackboard her movements and those of Holbrook in the half hour before the killing, which occurred in front of the Benton Harbor city hall a few minutes after midnight on the morning of Oct. 17.

"I saw William get out of a car near the Swan hotel in Benton Harbor," she said. "He started toward the hotel. I went over and said, 'William, are you ready to come home?' He told me he didn't want to."

He went across the street to the police station in the city hall and she followed, Mrs. Dull continued. He asked Sergt. Eugene Murphy for a chance to talk with him alone. Murphy took him into a private office.

"Were you angry?" asked Dewhirst.

"No, sir," she replied.

Tells of His Approach.

Mrs. Dull said she was unable to hear much of what Holbrook told the sergeant, but other witnesses have testified Holbrook was trying to have her restrained from annoying him. Holbrook had left her the night before and gone to stay at the hotel.

"What did you have in mind?" Dewhirst asked.

"William looked so haggard," she answered, "I wanted him to go home and rest."

The sergeant detained her a moment, she said, and when she stepped out she saw Holbrook across the street. She decided to go home and started toward her car.

"I was going diagonally, away from William," she continued. "I was almost across the street when I heard footsteps coming toward me. I turned my head. As I turned my head, William approached me. He was just breaking into a run."

Describes Seeing a Fist.

"Describe his face," said Dewhirst.

"As I glanced around I saw his face," said Mrs. Dull. "From the expression on it a thought flashed through my mind—"

Prosecuting Attorney E. A. Westin and his associate, Robert P. Small, were on their feet objecting before she could finish. Dewhirst and his associate, George B. Gould, rephrased their question and she went on:

"I see [she frequently uses the present tense when speaking of the past] a fist. William looked worse than I ever saw him. His eyes and his face [her voice broke], well, I just can't describe it."

Then she went on with the account of how her mind went blank before the shooting.

It is on the story of the events leading up to the shooting that Mrs. Dull is expected to be most closely questioned by Westin and Small tomorrow on cross-examination. She told that story today to a courtroom crowd made up principally of women. They came early and waited in line for seats.

Courtroom Crowd Tense.

The day was filled with testimony that kept the crowd breathless. Great interest was shown in Mrs. Dull's story of what she termed her marriage to Holbrook—a recital of vows in front of the church at Kimmel, Ind., which she had attended as a girl.

Mrs. Dull told many stories of beatings, and in almost every instance she mentioned that Holbrook's face was bloodless and his eyes were glazed or staring.

Once, she said, he threw her into a chair while holding an ice pick in one hand. The pick grazed her neck. He seized her dress and tore the front out. Often, as she told it to the jury, she had black eyes that he had administered.

Hugging Follows Beating.

On Wednesday before the killing, she testified, Holbrook hit her in the eye, blackening it. Then he threw her to the floor and hammered her head against the board and bruised her knee, she said.

"Then he hugged me and kissed me as he always did," she said, "and asked me, 'Why did I do it?'

Mrs. Dull told the jurors Holbrook's love was so great, and his beatings so severe, that she felt he needed mental treatment.

A few months before the killing, she said, she tried to borrow $500 from a Watervliet bank to send him to a hospital.

Doctor Backs Testimony.

Dr. Roland J. Brown of Benton Harbor supported her testimony with the assertion that she had obtained from him a letter telling of Holbrook's strange behavior, and Chester Monroe, Watervliet banker, told of her vain attempt to borrow the money. Gould and Dewhirst introduced a document to show that Holbrook's mother had died in an asylum.

In her testimony at the morning session Mrs. Dull told how Holbrook had come to live with her, after assuring her he had obtained a divorce, and how they took common law marriage vows in front of her girlhood church.

She testified that she stood by him when he was disbarred in 1932, supporting him and her two children by working during the two years of his disbarment. She told of a reconciliation, after a brief separation, and how Holbrook prayed and made her promise never to leave him again.

Entertainers Wed

ARMIDA.

Three weeks ago Armida, the Mexican film actress, was introduced to Arthur [Bud] Glen, manager and member of the Empire Boys orchestra playing in the Celtic room of the Hotel Sherman. She told him she worked behind the jewelry counter in a 10 cent store; he said he was a movie extra. Romance bloomed and when the true facts came out, they were well on the way to becoming Mr. and Mrs. Glen. They eloped to Valparaiso, Ind., on Tuesday and were married by a justice of the peace. Last night they announced their marriage to friends.

LASHES CAR LINE BOND GROUP FOR DELAY ON MERGER

Wilkerson Plans to Go Over Its Head.

BY WILLIAM BROMAGE.

Federal Judge James H. Wilkerson severely rebuked a surface lines bondholders' committee yesterday for failing to act promptly on the traction merger. He then made plans to go over the committee's head, if necessary, to sound out depositing bondholders on a plan to merge the car lines and the elevated railways.

The committee he reprimanded is headed by Albert W. Harris, chairman of the Harris Trust and Savings bank. It is the only car lines committee that has not agreed with the elevated on a merger plan.

Inquires About Progress.

Judge Wilkerson began by asking Henry F. Tenney, attorney for the Harris committee, what steps had been taken by the committee since the last hearing on Dec. 1.

The judge became angry when Tenney informed him that no formal meeting had been held by the group.

"The court's patience is exhausted in this matter," he said. "Fifteen days have passed and the committee has taken no action since the last hearing. The committee should be meeting daily in an effort to reach an agreement. It seems to me the court was entitled to very serious consideration of this very serious matter."

Tenney told Judge Wilkerson that one reason his committee had not met was because the plan agreed to by the other groups had not been put in writing until yesterday. Attorneys for the other groups then placed details of their plan in the court record.

Differ on "L" Bonds.

This plan is a modification of the proposal made by Shaw two months ago. It provides for the issuance of $72,718,350 in bonds, $62,821,466 preferred stock, and 1,589,728 shares of common stock of a merged company to the surface lines. The elevated would get $7,000,000 bonds, $35,000,000 preferred stock, and 1,105,802 common shares of the new capital.

The only point holding up a complete agreement is the rating of the $7,000,000 bonds for the elevated. All the committee agree the bonds should rate below the new issue to the surface lines in interest payments, but the Harris group is insisting they also rate below in lien on the properties.

After the hearing Judge Wilkerson signed an order giving Walter A. Shaw, his traction adviser, the title of court examiner with authority to call and examine witnesses in hearings, including the chairmen and all members of the car lines committee. He also continued the traction hearing to Jan. 10 and instructed Shaw to make a report on Jan. 20.

CALL SALLY EILERS AND JACK PEARL IN SMUGGLING QUIZ

(Picture on back page)

New York, Dec. 15.—[Special.]—Sally Eilers, movie star; Jack Pearl, radio comedian, and Sophie Tucker, veteran musical comedy star, today were called before the federal grand jury for questioning in connection with the Lauer-Chaperau smuggling case.

Jack Pearl. [A. P. Wirephoto.]

Authorities said, however, that the three appeared as witnesses rather than as suspects.

It also was revealed that Kenny Baker, singing star of the Jack Benny radio show, was questioned in Hollywood Tuesday. Baker is not under suspicion of smuggling, it was said.

Mrs. Elma N. Lauer, wife of Supreme Court Justice Edgar J. Lauer, pleaded not guilty yesterday to an indictment charging her and Albert N. Chaperau with smuggling.

Stevens
Chas. A. Stevens & Co.
Chicago's Largest Store for Women
State near Washington

22.95

For the Party-Season Ahead . . .
Glamorous Wraps

Formal wraps, so utterly lovely, so beautifully detailed—you'll hardly believe their tiny price! Sketched—a stunning fitted wool wrap in Black, White, Purple, Green or Red. Sizes 12 to 18. A wide assortment of Wools and Velvets in fur trimmed, untrimmed and embroidery trimmed styles. Hint: They're marvelous gifts for that someone-very-special!

Stevens Coats......Third Floor

MANDEL'S
Christmas City
SANTA'S HOME TOWN

GIVE THEM
Bright Link Watch Bands

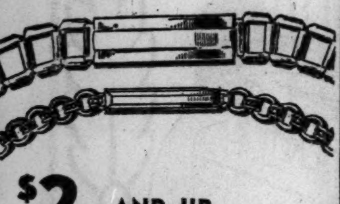

$2 AND UP

Women's rolled gold plate bracelettes and cordettes. Men's finer genuine leather straps.

MEN'S STAINLESS STEEL BANDS, $1.50

MANDEL'S WATCH REPAIR—1ST—WABASH

ADVERTISE IN THE TRIBUNE

PHONE OR MAIL ORDERS FILLED—HAR 9000

A gift he'll use the year around —a Paris "Endurette"

OILED-SILK RAINCOAT
$4.95

in brown or black with pocket pouch

It weighs less than 9 ounces—so light and compact he can carry it in his brief case—or the pocket of the car. It's stoutly made — can stand all kinds of hard usage and will not harden, gum or crack — unconditionally guaranteed. It's smart to have one at home and one at the office, too

In sizes 34 to 48

Made by the makers of Paris garters, belts and suspenders, and that means quality

Packed in handsome gift boxes

6TH FLOOR

MAURICE L ROTHSCHILD
State at Jackson

DROSTE'S COCOA

"More cups per pound"

Pleasant winter evenings are made even more enjoyable when mother serves the family a fragrant cup of Droste's Cocoa. You do not know the world's best until you have tasted Droste's Imported Cocoa. More cups per pound. A trial package will convince you that no other cocoa compares with Droste's.

ASK YOUR GROCER

SENSATIONAL OFFER

By Special Arrangement with the Manufacturer!

Only 3,000 INITIAL LOCKETS

2 DAYS ONLY
Friday and Saturday

INDIVIDUALITY
GOLD FINISHED
INITIAL LOCKETS 89c
With Your Initial

Made to Sell at a Much Higher Price

This is a factory demonstration and it is only by direct co-operation with the manufacturer that we are able to offer this higher price jewelry item at this sensational low price. No sales can be made at this special price concession after Saturday.

State St. Store Only

Sorry, No Mail or Phone Orders Filled

THE FAIR
State, Adams & Dearborn Sts.

Main Floor, Jewelry Department

IDEAL XMAS GIFT

Good 12 Months in the Year!

Washable Dresses in "SERAYSPUN"

Of Du Pont Spun Rayon and Silk—by Ameritex

Styled by Sacson

$6.50

The dress and its price are irresistible! The striking new print catches your eye—you want it immediately! The perfect classic style (always a favorite!) is perfectly made and fitted! Of washable Serayspun, a glorious new fabric of Du Pont spun rayon and silk that tailors beautifully, holds its pleats! Style sketched in sizes 14-20. Others in sizes 14 to 42.

For her holiday fun and long after—give this adorable new Sacson dress!

WIEBOLDT'S
Chicago Evanston Oak Park

Our Family's Personal Recipe!

I never smelt anything lovelier than our cellar at holiday time!

This picture of us toting everything down to the cellar don't show you half what we've got hid down there. There's so many jars of pickles and jam and soup you got to wiggle your way sidewise. Harry E. Wilken

Holidays Coming!

Make sure you've got a goodly supply of our tasty Family's Recipe tucked away!

Many's the time you're going to be tickled with yourself over having set aside a plentiful supply of Our Family's Whiskey against the coming of the holidays. There's no such thing as having too many tasty eats and drinks on tap. Suppose a bunch of folks show up at your house without so much as ringing you up ahead of time—and you slip to the whole lot of them the exact same whiskey as us distillers enjoy amongst ourselves. I'll tell you you'll hear some mighty pleasing things said. Well, Our Family's been at it something over 50 years now, and if our personal recipe weren't something pretty extra special, I don't know what would be!

Harry E. Wilken

PINT 89c QUART $1.69

THE WILKEN FAMILY
BLENDED WHISKEY

COPR. 1938, THE WILKEN FAMILY, INC., ALADDIN, SCHENLEY P.O., PA. BLENDED WHISKEY—86.8 PROOF—75% GRAIN NEUTRAL SPIRITS

via Santa Fe

Whisk to california on the new El CAPITAN

The West's Only All-Chair-Car Transcontinental Streamliner

● Twice-weekly this gayly modern all-chair-car streamliner whisks between Chicago and Los Angeles with the speed of the fastest deluxe trains . . . and it doesn't take a bagful of dollars to travel on it, either. For *El Capitan,* with its bright new beauty, comfort, and day-saving speed, *is dedicated entirely to economy travel!* ● It carries stainless steel coaches; a unique lunch counter-tavern diner, serving delicious low-cost Fred Harvey meals; a special car for women and children, and provides the free and friendly service of a graduate nurse.

in just $39\frac{3}{4}$ hrs for only $44.50
Chicago to Los Angeles
Round-Trip, $75

● *Special departure from Chicago on Dec. 23rd, for Xmas morning arrival in Los Angeles*

939
C. C. THOMPSON, Div. Pass. Agent, SANTA FE RY.
179 West Jackson St., CHICAGO, ILL., Phone: HARrison 4900

Send *El Capitan* booklet, and fares from ________ to ________

Name ________

Address ________

Between Los Angeles and San Francisco . . . Santa Fe's new streamliner GOLDEN GATE coordinated with new air-conditioned buses

BE KIND!

TRADE MARK

Be considerate! Don't cough in public places. Carry with you Smith Brothers Cough Drops. (Two kinds—Black or Menthol, 5¢.)

Smith Brothers Cough Drops are the only cough drops containing Vitamin A

This is the vitamin that raises the resistance of the mucous membranes of the nose and throat to cold infections.

RESORTS AND TRAVEL.

Ocean Travel.

SS BRAZIL, SS URUGUAY, SS ARGENTINA of The Good Neighbor Fleet — fortnightly sailings to South America. For information see your local travel agent or write to American Republics Line—Moore-McCormick Lines, Inc., 5 Broadway, New York.

EUROPE HAMBURG-AMERICAN LINE
NORTH GERMAN LLOYD
130 W. Randolph St., Chicago. Fra. 4130

BERMUDA
At the steamship company's own rates. Also hotel accommodations. No service charge. Raymond Whitcomb, 320 N. Michigan

ARKANSAS.

EASTMAN and MAJESTIC Hotels afford ideal accommodations at Hot Springs. Mineral baths under same roofs. Rooms from $2 and $2.50. HOT SPRINGS National Park, ARKANSAS. Write for literature.

RESORTS AND TRAVEL.

FLORIDA.

FORT MONTAGU BEACH
Nassau's Only Sea Beach Hotel. Thoroughly modern. Distinguished international clientele. All sports. Write for folder

MIAMI BEACH
Write Chamber of Commerce for new fully illustrated booklet showing living and vacation facilities in America's own South Seas.

FLORIDA EAST COAST—GLORIOUS SUNSHINE . . . gayety . . . recreation . . . ST. AUGUSTINE . . . ORMOND BEACH . . . PALM BEACH . . . KEY WEST . . . famous hotels of the Flagler System.

Subscribe for the Tribune

Carson's Open 'til 8 P. M.

The Under-Grad Shop, Fifth Floor

Our "Double Feature"

The Undergrad All-Wool 2 Trouser Suit and Interlined Coat

$19.95 ea.

This is a "showing" you shouldn't miss. The single breasted herringbone suit has the new pleated-patch breast pockets — the trousers are high rise with Talon fasteners. The overcoat has warm wool lining that can be zipped out for "topcoat days." Also at $19.95 are fleece overcoats and a large stock of single and double breasted two trouser suits.

Suits, sizes 33-38—Coats, sizes 34-38

CARSON PIRIE SCOTT & Co

The Men's Store
Monroe at Wabash

THE QUALAPACA

OVERCOAT

$40

Six of the World's Finest Wools Provide Its Fabric with Stamina and Luxury

Four countries had a hand in producing the fabric for this overcoat—that's background enough for a coat twice as expensive as a Qualapaca. Its fabric is a blend of Alpaca, Llama, Guanaco (another member of the camel family), kid Kashmir—each one famous in its own right and accustomed to hobnobbing with fancy prices. Together these four wools, loomed with Australian and American wool, make a fabric of luxurious feel and appearance, which at the same time is generous with practical qualities. It is rain repellent, wear resisting and wrinkle-proof—and provides warmth far in excess of its easy to carry weight.

CARSON PIRIE SCOTT & Co

Overcoats, Second Floor.

CARSON'S TEENYA SHOP, FOURTH FLOOR

$10.95

Teenya's Proposals for the New Year

Two eye-opener Teenyas . . . refreshing and appetizing as a whiff of Spring. To brace up your winter-ravaged spirits and zip up your wardrobe with their newness and slick flattering lines.

"Date Catcher." Fluid black monastic with pique trim. 9 to 17.

"Accessory Foil." Creed blue, Florentine pink, aqua, black. 9 to 17.

Teenya Shop, Fourth Floor.

From the Budget Shop

$12.95

Youth Comes Home for the Holidays

Home for the gayest parties of the year . . . and here are two promising gowns . . . a waltzing net and a dreamy chiffon . . . to assure you new laurels and a tiny new twinkle in your eye.

LEFT, Empire chiffon with rhinestone sparkle. Confetti blue, geranium, black, white. 10 to 18.

RIGHT, Whispering net with frivolous velvet bows and a bolero jacket. Black and pastels. 10 to 18.

Budget Shop, Fourth Floor.
Sorry, no telephone orders.

Georgiana's French Stripes

$6.50

Cosmopolitans delight to wear for a round of activities. A whirling skirt of pleats flashing stripes of white, with clever diagonal striped bodice. Black or navy rayon crepe. 10 to 18.

Daytime Dresses, Third Floor.

Prints Make a Woman Young

$17.95

Selected with a knowing eye for flattery . . . this season's massed designs styled in softly draped bodices, accented slim waistlines and gored-to-flare skirts. Shown: Baroque print on blue, wine or rose pure dye silk. 16½ to 24½.

Women's Moderate Price Dresses, Fourth Floor.

CARSON PIRIE SCOTT & Co

THE PETTICOAT DRESS

$19.95

. . . Inspired by Mainbocher, flaunts a frivolous bit of witchery along its skirt hem and around wide monastic sleeves . . . to look for all the world like a peeping colored petticoat!

In rayon crepe tobacco yellow with tobacco brown; black with fuchsia. 12 to 20.

MISSES' MODERATE PRICE DRESSES, FOURTH FLOOR.

WITH MOSS RUCHING

$15

All sleeve and the tiniest fraction of a waistline to achieve the "little girl" silhouette most favored this season. Here with a "mossy" fuzzy ruching for the sleeves and half-moon hip pockets.

Colors as exciting as the many holiday festivities to which you'll wear it. Wild rose, aqua, and rouge. 12 to 20.

MISSES' MODERATE PRICE DRESSES, FOURTH FLOOR.

She Loves to "Appear in Print"

$3.95

Dress up her holidays with these dainty floral prints of rayon silk. You'll delight in their gay spring look . . . their flared-for-swing skirts . . . and their lingerie collars that will make young heads wish every day was Christmas. 7 to 14.

GIRLS' ROOM, FIFTH FLOOR.

Tempting Christmas Sweets

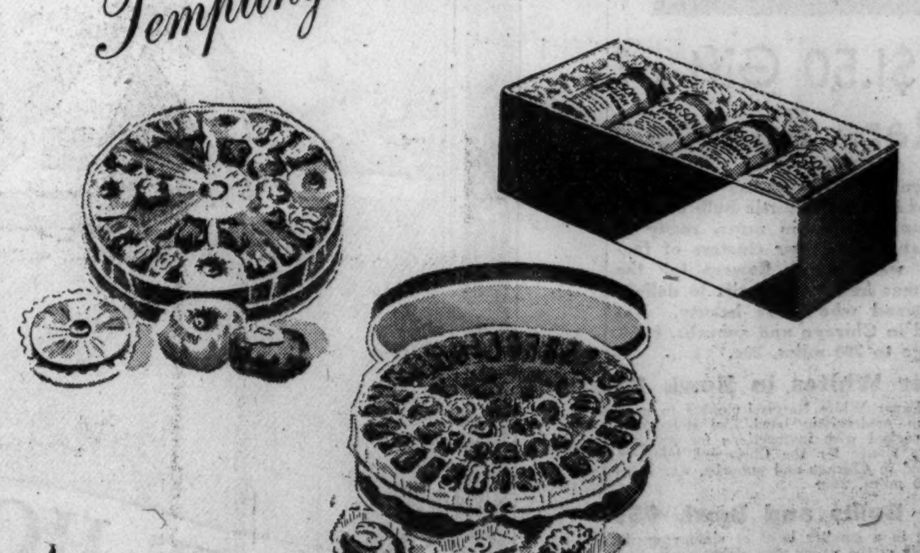

GOLDEN candied pineapple bits, delicately flavored pastel bonbons, rich creamy chocolates, delicious imported marmalades . . . they're more tempting than ever in Carson's array of sweets. Here are three luscious bids for your Christmas table:

Chocolates and Bonbons.....3 lb. tin, $1
Assorted Stuffed Fruits.....2 lb. tin, $1
Imported Marmalades: Orange, Tangerine, Pineapple, Black Currant. Special.....4 jars, $1

CANDY SECTION, SECOND FLOOR.

CARSON PIRIE SCOTT & Co

Store Hours 'til Christmas Eve—9:30 A. M. to 8 P. M.

STRIKE SETTLED FOR $1,500 O. K.'D BY LABOR BOARD

Dies Hears Cash Arrived in Black Bag.

BY CHESLY MANLY.

[Chicago Tribune Press Service.]

Washington, D. C., Dec. 15—[Special].—Details of an extraordinary strike settlement arranged out of court and approved by the national labor relations board were told to the Dies committee on un-American activities today.

The evidence disclosed that the labor board used its official authority not only to compromise, out of court, a labor dispute admittedly fomented by communists, but to settle private lawsuits over which the board had no jurisdiction.

Mrs. Elinor M. Herrick, New York regional director of the labor board, was quoted in documentary and sworn oral evidence as admitting a personal bias in the case and expressing a determination to find the employer guilty as charged by the strikers.

Withdraws Its Order.

The settlement arranged out of court and approved by the labor board involved a cash payment of $1,500, delivered in a "black bag," and embraced matters not related to the strike, including a libel suit and a personal injury suit.

As a result of this cash payment, the labor board withdrew from the Third Circuit court of Appeals at Philadelphia its order requiring Consumer's Research, Inc., a service agency with headquarters near Newark, N. J., to reinstate 40 strikers and pay three of them a total of $3,106. The settlement, arranged by the New York regional office of the labor board, was approved by the board itself in Washington.

The strike, called by members of the technical, editorial and office assistants' union, now defunct, began in 1935 and was settled in November, 1937.

Called to Refute Charges.

William A. Consodine, counsel for Consumers' Research, Inc., a Harvard law school graduate, was the witness who gave today's evidence concerning the strike. He was called to refute charges made by Abraham J. Isserman, counsel for the strikers, who had been designated by two previous witnesses as a communist. Isserman had threatened to prosecute one of these witnesses, Dr. J. B. Matthews, a former organizer for the communist party, for perjury in connection with his testimony regarding the settlement of the strike.

"I received a telephone call that there was a good deal of trouble at the plant and would I come up," Consodine said. "I drove up with my law partner. When we reached the plant we could not get in without the police helping us through the 300 pickets outside of the plant, although there were only about 20 people on strike.

200 Windows Broken.

"After we got in there, we were sorry we did, because in the next two hours there were about 200 windows broken, several hundred automobiles demolished and others damaged. About 3,000 rocks were thrown into the building, revolvers were fired. There was no assistance from the police."

Chairman Martin Dies [D., Tex.] asked whether the strike was led by communists.

"The strike was certainly led by communists," Consodine said. "One in particular was a woman named Susan Jenkins, who testified in Chancery court that she worked for the Daily Worker, which is, without doubt, a communist newspaper."

[Matthews, a previous witness, had testified that Arthur Kallet, a well known communist, assisted the Jenkins woman in leading the strike.]

Case Drags on for Months.

Consodine testified that after he visited the scene of the strike, the union filed a complaint with the Labor Relations board and the case dragged on for many months. The labor board finally entered its order, calling for the reinstatement of forty employés, with back pay of $3,106.75 for three of them, and petitioned the Circuit Court of Appeals to enforce the order.

"It was then that the question of settlement came up," Consodine continued. "It was raised to me by Mr. Isserman's associate, Mr. Kappelsohn, several times. I advised my client it would be better to settle than to continue this fight to the Supreme court. The cards were all stacked against us."

In explaining why a settlement seemed advisable, Consodine referred to a petition filed in the Circuit court, in answer to the labor board's petition, by Shelton Pitney. Pitney then was acting as counsel for Consumers' Research, Inc. The petition averred that Mrs. Herrick, the regional director of the labor board, arranged for a conference between the company and Ben Golden, one of her deputies.

"Respondent's officers thereupon furnished to said Golden documents and data requested by him and after study of the same and at a second conference with one of the respondent's officers, held in the city of New York, said Golden stated that in his opinion there were no grounds for the said charge, and, instead, that it was clear to him, the said Golden, that the charge was the result of a conspiracy by communists to capture or destroy respondent," said the petition.

"It further avered that Golden suggested arbitration, with himself acting as arbiter, and suggested that this arrangement would be to the company's interest because he had personal knowledge that the regional director had committed herself to use every power at her command to find the respondent guilty."

Chairman Dies asked whether Golden had suggested that he be picked as arbiter "because this woman who was the head of the NLRB had already committed herself to find against the company."

Calls It Communist Plot.

"Yes, sir," Consodine replied. "And Golden further said that the charge to the labor board was the result of a conspiracy by communists to capture or destroy respondent, Consumer's Research.

"Among other things that led me to advise settlement was Mrs. Herrick's speech over WEVD—EVD standing for Eugene V. Debs—on Dec. 31, 1935. In that speech Mrs. Herrick, the regional director of the New York office of the labor board, said:

"'In the New Jersey hearing of the Consumers' Research strike, the noted liberal who is the presiding genius of that enterprise [F. J. Schlink, president] admitted the employment of private detectives armed with revolvers and tear gas bombs; admitted that the local constables were in his pay and that a supply of sawed-off shotguns were stored in his factory.'

"At that time the matter was before Mrs. Herrick; she was sitting as as judge; yet she went on the radio with a statement like that, and the statement itself is seventy per cent lies and thirty per cent inference."

Consodine read a letter to Schlink, president of the company, from a department of justice official whose name was not disclosed because he had no official connection with the case. The letter said, in part:

"Will Maslow telephoned this week to say that he had inherited the C. R. case from Mrs. Herrick. Maslow formerly was with the commissioner of accounts and recently has gone to work for the national labor relations board in New York City.

Maslow Is Placed in Charge.

"Maslow tells me that when Mrs. Herrick asked him to take over the case he advised her that in his opinion he was disqualified because he was active in the interests of the strikers during the strike. According to Maslow, Mrs. Herrick replied that he was no more disqualified than she was. At any rate, Maslow now is in charge of the case, with his statement that he doesn't think he is any more biased in this case than in others; he says he has a bias against the employer in any and every case. Maslow said that he and the board would doubtless approve any settlement satisfactory to Isserman."

Chairman Dies produced a letter from Consodine to David A. Moscovitz, New York regional attorney of the labor board, who recently had his name changed to Morse.

"In your letter to Mr. Moscovitz you stated that 'paragraph 4 [c] has been amicably adjusted by the payment of $1,500, which also covers other matters,'" Dies said. "Was it paragraph 4 [c] of the labor board's order which stipulated that the sum of $3,106.75 was to be paid by Consumers' Research to Messrs. Heasty, Kilpatrick, and Rogers?"

Consodine said it was. He said it was clear from the language of his letter to Moscovitz that all of the $1,500 was not to go to the three strikers in settlement of the $3,106.75 payment ordered by the labor board. He said he did not know how much the three strikers actually received.

Consodine said he actually received $2,000 from his client, delivered in cash in a black bag, which he deposited to his own account. He then drew two checks, one for $500 and one for $1,500, payable to Isserman. The canceled checks, indorsed by Isserman, were put in the record. The $500, Consodine said, represented a separate matter, relating to a suit on a contract. The $1,500 covered, in addition to the back pay ordered to be given to the three strikers, a suit for injuries for $250,000 and a libel suit. Consodine said he understood the plaintif in the injury suit received $50 from the $1,500.

Settled Other Matters.

"So the settlement of $1,500, specifying 'other matters,' actually included a number of other things besides the settlement stipulated in the NLRB's decision that $3,106.75 be paid three strikers?" asked Chairman Dies.

"O, yes, sir; quite a few other matters," Consodine said.

None of the forty employés was put back to work, Consodine revealed.

Project Started

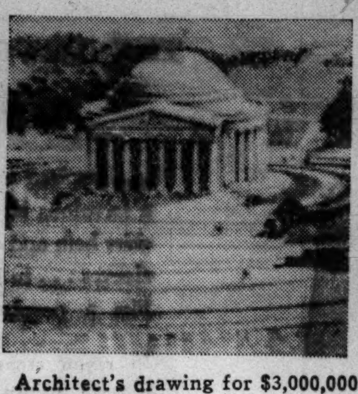

Architect's drawing for $3,000,000 Thomas Jefferson memorial in Washington, D. C.

[Chicago Tribune Press Service.]

Washington, D. C., Dec. 15.—[Special.] — President Roosevelt today paid tribute to Thomas Jefferson's service in establishing the United States as "a democracy and not an autocracy" in ground breaking ceremonies for the 3 million dollar memorial his administration is erecting to perpetuate the memory of the third President.

Mr. Roosevelt spoke at the site of the memorial in Tidal basin, a few yards from the spot where clubwomen chained themselves to Japanese cherry trees a few weeks ago in a battle with police in a futile attempt to halt the project.

The President waived aside the objections of Washington women and merchants and ordered full steam ahead on the project.

Mr. Roosevelt took note of the memorial controversy in his brief address and declared that millions of American citizens in the future would express gratitude for erection of the memorial on the Tidal basin site.

GRAND JURY LAUNCHES QUIZ INTO SCANDALS OF EARLE'S REGIME

Harrisburg, Pa., Dec. 15.—[Special.]—The long awaited and oft delayed grand jury investigation of scandals in the Democratic administration of Gov. George H. Earle, who was defeated for the United States senate in November, finally was begun today.

A grand jury equally divided politically was chosen to hear the accounts of alleged graft and corruption indulged in by high Pennsylvania officials and leaders of the state Democratic party.

Among the charges Judge Paul N. Schaeffer listed against fourteen men high in the New Deal leadership of the state were the following:

1. Sale of legislation.
2. Macing state employés for political campaign funds.
3. Compelling architects on state building projects to repay one-third of their fees.
4. Purchasing trucks at a figure above the fair market value and turning the difference over to the Democratic state committee.

These Values for Friday and Saturday
OPEN EVERY NIGHT UNTIL CHRISTMAS!

Give Fine Liquors!

G & W (Gooderham & Worts) Bottled in Bond Rye Whiskey $2.49 quart
100 proof bonded stock.

Government House Imported Rum
Dark or light. Fifth $1.59

7 Year Old Ye Olde Ochhtomore Imported Scotch $1.89 fifth
Distilled and bottled in Scotland.

Imported FRENCH Brandy
A fine import. Fifth.......... $1.89

3 Yr. Old Kentucky Pride. Quart . $1.39
Famous Kentucky Bourbon for mixing or straight drinks.

Four Georges Dry Gin. Fifth..... 89c
Famous distilled dry gin for mixing drinks!

Ron Matador Rum. Fifth....... $1.39
Heavy, 90 proof dark rum. Heavy bodied gifts!

Noilly Prat Vermouth. Large 89c
Fine imported French vermouth. A splendid flavor.

3 Year Old Dixie Star Straight Whiskey $1.19 quart
90 proof, straight bourbon whiskey. Priced low!

4 Year Old Bottled in Bond Private Stock $1.39 fifth
100 proof. A favorite because of its quality at a low price!

Du Bonnett Imported Apertif
A famous import! Large.. $1.69

Special Bar London Dry Gin
Distilled Dry Gin! Quart.. $1.39

Harvey's Imported Port. Fifth. . $1.29
White Cap. Perfect complement to the holiday meal!

B & G Sauterne Wine. Fifth.... $1.29
Fine, imported wine. It'll be welcomed by host and hostess!

Old Rarity Imported Scotch. Fifth.... $3.29
All over 12 years old.

Hiram Walker's Cocktails $1.69
Manhattan, Martini Cocktail. Large.

Monarch Imported Scotch $2.39 fifth
9 year old imported Scotch.

Great Western Champagne $1.89 large bottle
Or sparkling burgundy.

Angostura Bitters
1 ounce 29c
2 ounce 43c

Meyer's Planter's Punch
Imported rum. Fifth $2.79

Sorry. No Phone or Mail Orders
Right Reserved to Limit Quantities. Liquors Not Sold in Our Indiana Stores.

AMERICA'S FASTEST GROWING DEPT. STORES
10 DEPT. STORES
GOLDBLATT BROS.
STATE ST. STORE — State, Jackson Van Buren
—And All Neighborhood Stores—

MANDEL'S AIR-CONDITIONED SUBWAY STORES

STORE HOURS 9 A. M. TO 8 P. M.

You've Seen Them Advertised in TIME Magazine! LIFE! ESQUIRE! See These Nationally Famous

Men's Tru-Val SHIRTS

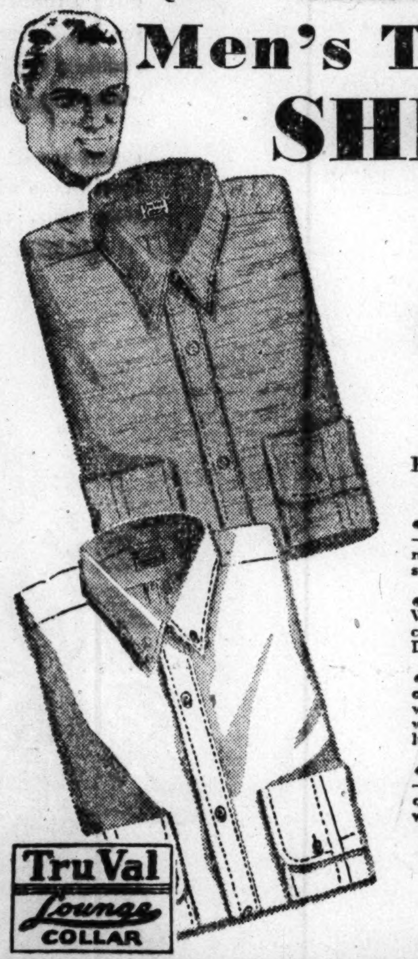

Smart Styling—Dependable Quality and Workmanship in a Value Thrill!

$1.35

FEATURING THE FAMOUS FAIR-FLEX COLLAR SENSATION

- Sanforized White Broadcloth—With fair-flex collar which needs no starching. Always smooth looking.
- Pre-Shrunk Oxford Cloth—With young men's button down collar. Choice of white or blue. Dependable durability.
- New Silver Sheen Rayon and Broadcloth Shirts — In white and solid shades. Made with soft lounge collar. Smart, lustrous quality.
- A Large Variety of Patterns—In woven madras and true color prints. Wrinkle proof with FAIR-FLEX collar.

Sizes 14 to 17 in the Lot

Monogramming 10c Extra

Upper Subway, Wabash

Good for a Pair of Shoes on Christmas Morning!

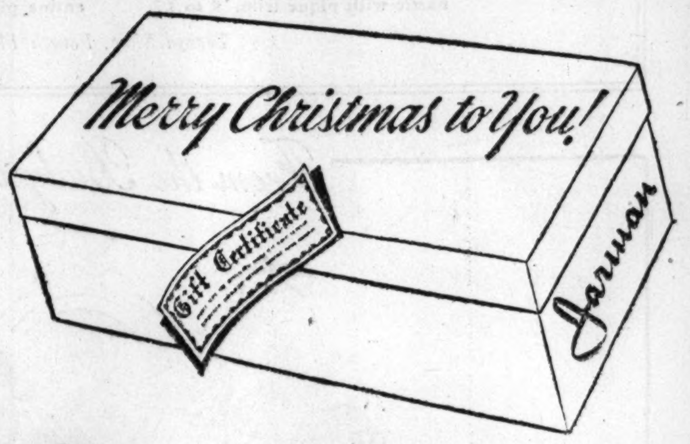

A smart straight tailored tip in black or brown Jarman Friendly Style $5

For a gift that means a lot to a man, try a pair of Jarman Shoes—you get a little shoe box and a gift certificate from us—and the gift certificate is good for a pair of Jarman Friendly Shoes, Airflator or Jarman Custom Grade Shoes, any pair he wants to choose for himself!

Jarman SHOES FOR MEN

Most Styles $5 TO $7.50

JARMAN SHOE STORES

132 S. WABASH Palmer House — 20 N. DEARBORN Near Madison

A $1.50 Gift of Rare Beauty

Nine imported lily of the valley pips planted in a modernistic bulb bowl of functional design in moss, ready to grow and open their clusters of fragrant, waxy white flowers for the Christmas holidays. A gift to delight any friend who loves beauty. Delivered in Chicago and suburbs, $1.50. Postage to 300 miles, 20c.

Paper Whites in Bowl, $1
Seven Paper White Narcissi planted in pearl chips in modernistic bowl like illustration above packed with instructions for bringing them to flower for the Christmas holidays. Delivered in Chicago and suburbs, $1. Postage 300 miles, 20c.

Five Bulbs and Bowl, 65c
Planted in a smaller bowl of similar design are 5 lily of the valley pips, delivered in Chicago area for 65c; postage 300 miles, 10c.

Canary Combination, $8.95
Singing canary, cage, stand, and Xmas bird food package ($10 value). Cage and stand in silver two-toned with white, ivory, green or black.

Tropical Fish Combination, $5.50 Chromium aquarium with electric lighted chromium top, four tropical fish, plants, gravel and ornament.

Dish Gardens No wonder their fashion spreads so rapidly, for they bring into the winter living room a breath of the real garden. We offer completed gardens, with plants and ornaments, at $1 and up. Cannot be shipped.

Terrarium Gardens These popular devices in which the most attractive woodland plants and ferns can be grown in the dry air of steam-heated apartments are priced, complete with plants, at $1 and up. Cannot be shipped.

Phone: Central 0334

Vaughan's Seed Store

10 W. Randolph

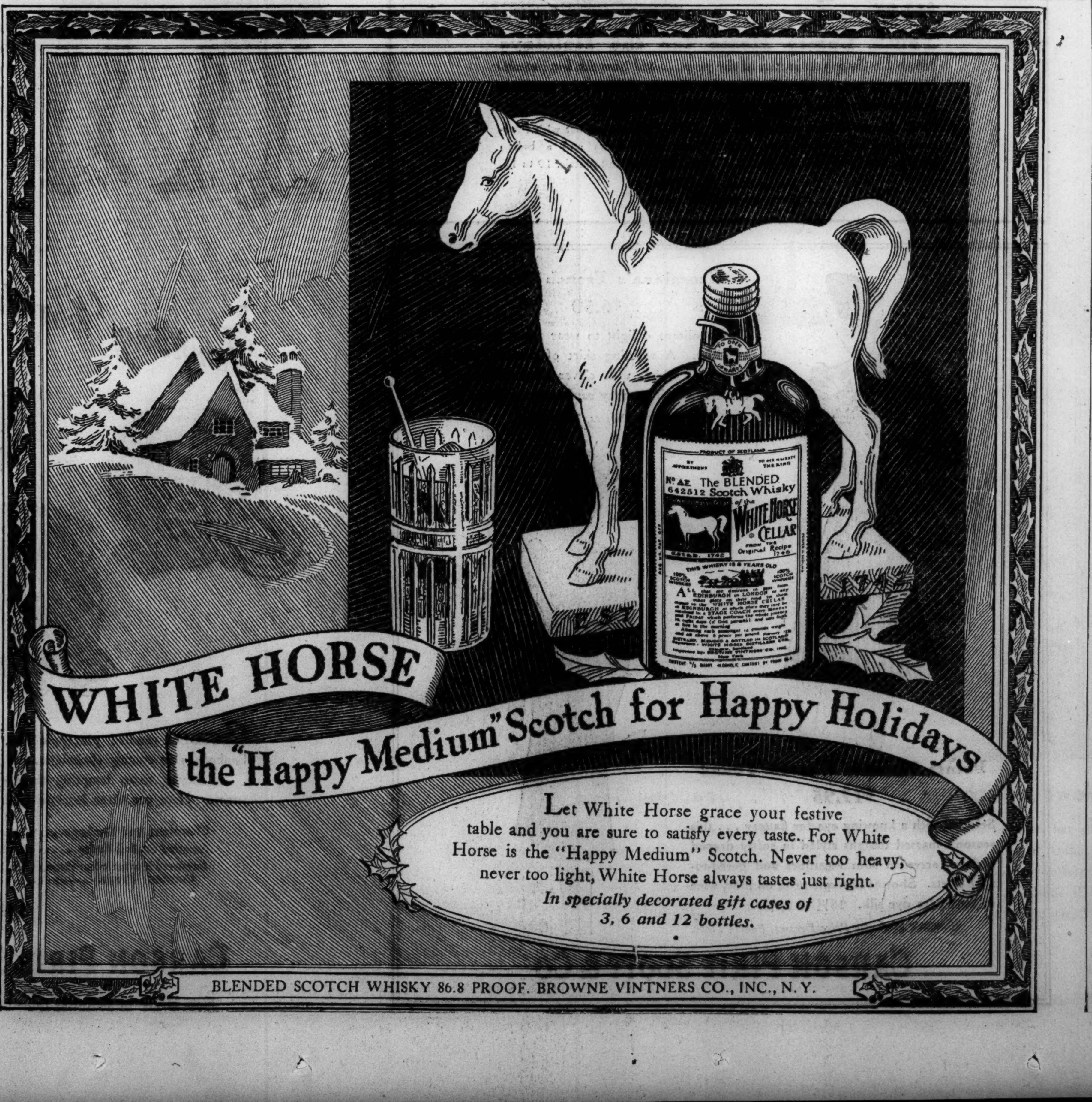

IT'S open season for gentlemen shoppers in the lingerie departments, says Rhea Seeger, Chicago fashions editor.

On Sunday, she tells you just how to fill up your gift list in the town's strongholds of lace, silk and ribbon . . . what styles in negligees and lingerie are making the biggest hits . . . and gives you scores of tips on colors, fabrics and fashions to help you with your shopping problems.

Margot has sketched a dozen of the season's top notch styles in full color to accompany Miss Seeger's timely article.

Women, as well as men, will enjoy Miss Seeger's colorful review of the outstanding lingerie collections in the Women's Features section of Sunday's

CHICAGO SUNDAY TRIBUNE

BUSINESS, LABOR CHIEFS ATTACK BUROCRAT RULE

Ask Government by Clear Light of Law.

[Continued from first page.]

board members, Donald Wakefield Smith.]

Discusses High Court Ruling.

Green discussed at some length the recent Supreme court opinion in the Consolidated Edison case, which held that the labor board had far exceeded its powers in seeking to invalidate a contract between that company and A. F. of L. electricians. Already, he asserted, the board is seeking to misinterpret and evade the Supreme court mandate in other pending cases.

"The experience of the American people with the National Labor Relations board," he said, "has focused attention on the entire subject of government regulation by administrative boards in the industrial field.

"Government regulation to prevent abuses or public exploitation by industrial and financial organization has long been part of the national policy. Recent experience with administrative boards convinces me that the public interest can best be served if such regulation is done through congressional enactment rather than through the delegation by congress to administrative boards of such power of regulation.

Cause of Uncertainty, Fear.

"Such statutory regulation makes definite and clear the standards which those who own and manage business must meet and upon which they can build for the future. On the other hand uncertainty and fear arise whenever the rules of the game, figuratively speaking, are either obscure or unknown, or when they are changed with great frequency and without the benefit of experience which can only come from the firing line of business life.

"Congressional action reflects the representative opinion of the people and is responsible to public demand. In this, those who are subject to the congressional regulation have participated and they therefore know what to expect.

"Necessarily, however, no such feeling of certainty has been created by the recent administration of government bureaus in the government field. They have exercised an undue restraining influence on those who engage in business ventures. Many who are restrained by this state of mind cannot definitly answer why they are reluctant to risk new ventures or to expand their business. They only know that they are governed by a feeling of uncertainty."

Davis' Views on Election.

Davis spoke of burocratic rule in the same vein. Giving his interpretation of the election, he said:

"The results of the election of Nov. 8, to my mind, were not a shift from one party to another, but a very plain sign that the people were beginning to realize that, regardless of well meant promises and theories, there were no short cuts to prosperity, and only honest, hard work produced enduring results.

"The people are getting a little weary of statements originating in Washington, regardless of who makes them. They are also getting very weary of operating under regulations from bureaus, and yern for the system of written law, and not over night, man made rules, that often carry penalties of fine and imprisonment."

What Congress Can Do.

And again, listing things that congress can do to relieve business of restrictions that are holding it back, Davis put first of all:

"Congress could repeal the laws that make heads of bureaus rulemakers, prosecutors and judges—and not compel business men to try and discover from the morning papers the latest regulations under which they may operate their business that day."

Other measures he recommended to congress on behalf of business were:

1. A stop to wasteful spending. [He pointed out that relief is only one-sixth of the federal government cost.]

2. Amendment of the Wagner act.

3. Amendment of the social security act, to put it on a pay-as-you-go basis after a reasonable reserve is accumulated, and eliminate the deflationary reserve which eventually will take 40 billions of dollars out of productive channels.

4. Help railroads by making consolidations and reorganizations easier, by stopping the competition of government barge lines, and by renouncing the reduced rates granted to government business.

Assails Planning Attempts.

Finally, Davis said, the government should abandon its ill-starred attempts at national planning, so-called.

"The sort of 'planning' now being demonstrated in the free markets of grain and securities," he said, "in housing construction, in producing kilowatts, and in regulating coal, should bear the burden of proof. The new experiments, not the old-time American ways are on the defensive."

Business and Labor

(Story starts on page 1.)

[TRIBUNE Photos.]

George H. Davis (left), president of the Chamber of Commerce of the United States, and William Green, president of the American Federation of Labor, who were principal speakers at meeting of the Economic Club of Chicago at the Palmer house.

CALL SUICIDE TEMORARILY INSANE.

James P. Farrell, 65 years old, of Forty Fort, Pa., committed suicide on Nov. 28 while temporarily insane, a coroner's jury decided yesterday. Farrell's body was found in a room in the Luzerne hotel, 2004 Lincoln Park west. He had taken an overdose of sleeping tablets.

Kiss

that perplexing problem of what to buy HER—good-bye! Stroll into *your* Andes Candy Shop . . . and buy this wonderful Christmas Special! A gift of superlative Quality!

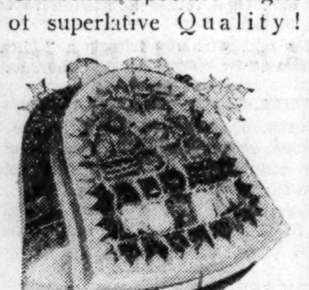

A grand and glorious bell shaped box of delicious Andes Candies . . . Two and a half pounds of exceptional quality candies.. $1.50

ORDER by MAIL! Andes Candies shipped anywhere! Add 10c for each pound ordered for packing and postage.

Andes the peak of all Candies

ANDES CANDIES SHOPS IN CHICAGO AND SUBURBS

Money for Shopping Needs

$25 TO $300 SALARY LOANS

On Your Signature Only

NO ENDORSERS—NO MORTGAGES

LOCAL LOAN GIVES YOU THE SERVICE YOU WANT

Our constant aim is to enable salaried employees to borrow more easily and more quickly. You'll enjoy the simplicity, privacy and convenience of borrowing from LOCAL LOAN. Immediate—and continuous—service. Easy repayment terms (1 to 20 months). There is a LOCAL LOAN plan to meet your personal requirements.

7 W. Madison, at State.	RANdolph 8400
1 N. PULASKI (Crawford)	KEDzie 5500
OAK PARK PHONE	EUClid 6163
8 N. OGDEN, at Madison	HAYmarket 4700
821 W. 63RD, near Halsted	ENGlewood 7800
1212 N. ASHLAND, at Mil.	BRUnswick 3100
4013 MILWAUKEE, at Cicero	AVEnue 1400
4701 N. Western, at Leland	LONgbeach 2161
EVANSTON PHONE	GREenleaf 5100

Office Hours: 8:30 A. M. to 5:30 P. M. Including Saturdays until Christmas

PHONE YOUR REQUEST . . . CALL IN PERSON AND QUICKLY OBTAIN THE MONEY

LOCAL LOAN Co.

UNDER STATE SUPERVISION

Chas. A. Stevens & Co.

Chicago's Largest Store for Women — Open 9:30 to 6:30 — State Near Washington

Gifts of Glamour for a Gala Christmas

Make her Christmas the brighter and a never-to-be-forgotten day, with these lovely feminine gifts that every woman adores! Gifts that flatter her beauty, add to her pleasure, compliment her discriminating taste . . . and yours! They are typical of all the glorious things you find at Stevens!

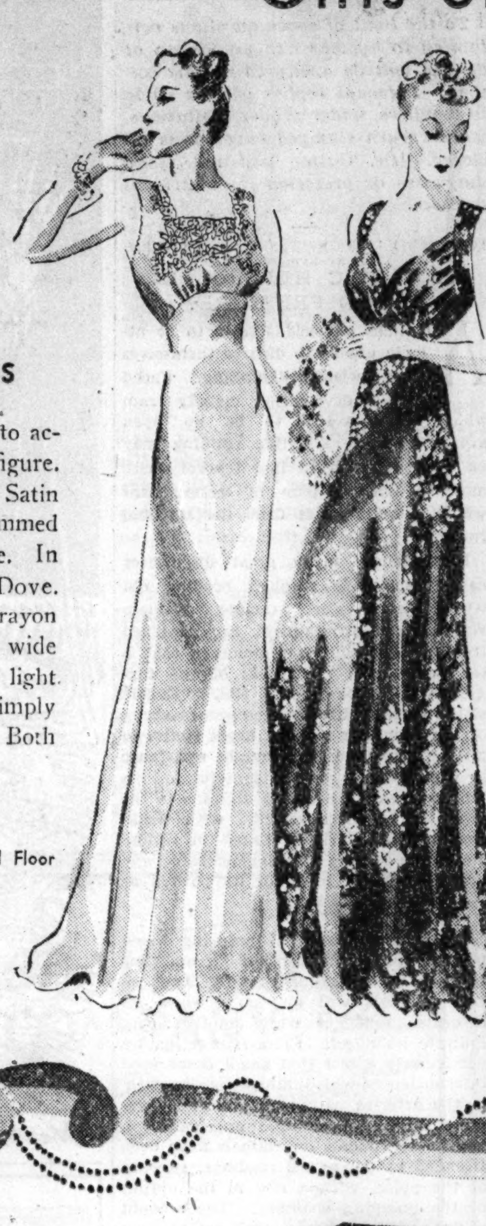

Gleaming Nightrobes

Dramatically cut to accent her lovely figure. Right: all silk Satin Nightrobe, trimmed with Alencon lace. In Shell, Blue or Dove. Right: Silk and rayon Print, flatteringly wide skirted. Dark or light backgrounds in simply gorgeous shades. Both in sizes 32 to 40.

$3.95

Lingerie. . . . . . Second Floor

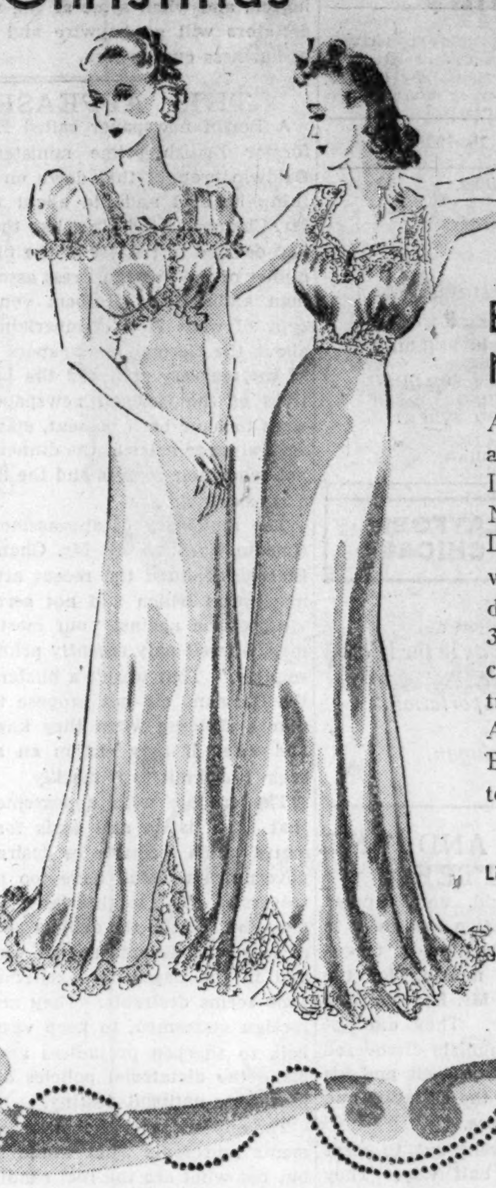

Exquisite Nightrobes

As romantically lovely as an evening gown! Left: Victorian cut Nightrobe in Shell or Dove silk Satin trimmed with Alencon lace and dainty ribbons. Sizes 32 to 36. Left: Slimly cut Satin Nightrobe trimmed with delicate Alencon lace. In Shell, Blue or Dove. Sizes 32 to 40.

$3.95

Lingerie. . . . . . Second Floor

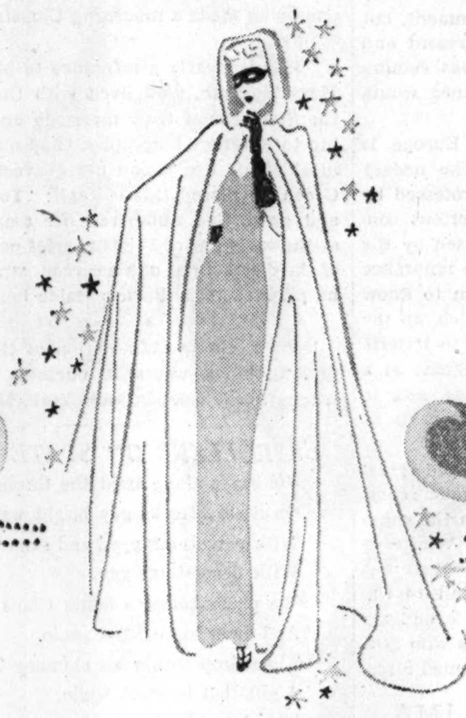

Most Perfect Gift of All . . . Fragrant Perfumes and Lovely Necessities

No greater compliment can you pay her than to give a thrilling new scent or a glamorous "old favorite."

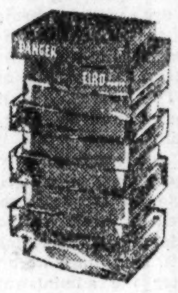

Ciro's "Danger" . . .

A perfume that dares be different! Not for the timid! $27.50

Schiaparelli's "Shocking" . . . .

Glamorous, modern, enchanting. $12.00

Lelong's "Les Plumes"

A unique trio of three Perfumes . . . Impromptu, Indiscret and Opening Night. $5.00

Worth's "Imprudence"

Impulsive new scent in a lovely Lalique Castle. $7.50

Jaquet's Traveling Kit . . .

Beautifully fitted with the important make-up necessities. Simulated Alligator Calf, Black or brown. $5

Guerlain's "Shalimar"

Sophisticated, exciting Perfume. 10.00

Elizabeth Arden's Loveliest . . . .

1—Boxed Make-up Preparations. Important Essentials for Loveliness. $6.50

2—Arden's Daytime Bag, completely fitted, in stunning Alligator Calf. Black or Brown. $21.50

3—Arden's Satin Evening Bag. In White or Black. $20.00

4—Arden's Blue Grass Perfume . . . exquisite, tantalizing. $12.00

Helena Rubinstein's Beauty Preparations

1—Cologne and Bath Powder Set. $2.75

2—Cologne Trio, enchanting fragrances. $3.00

3. Brocade Evening Bag with lovely fittings. $15.00

Stevens Toiletries . . . . First Floor

Sheer, Alluring Delmar Hosiery

A thrilling Gift she will love to receive . . . Hosiery! And her favorite kind is our famous Delmar Run-Guard, so sheer and flawless, yet amazingly long-wearing. Lovely new shades . . . Bacchus, Bonnie Beige, Bombay and Burma, that range from Wine, Rose Beige and Copper tones to lovely Brown.

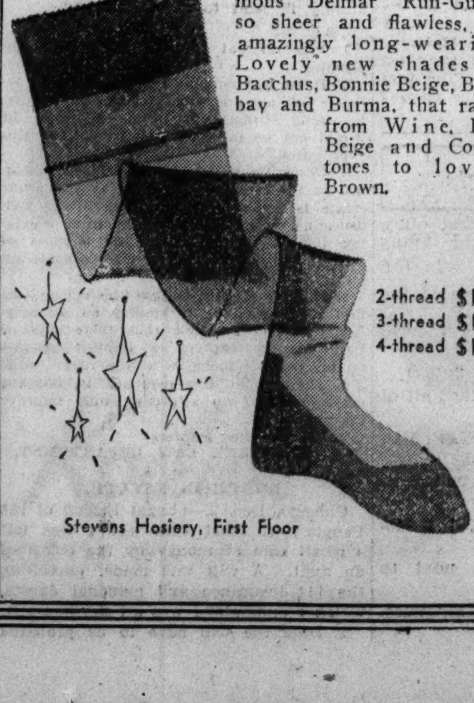

2-thread $1.35
3-thread $1.15
4-thread $1.00

Stevens Hosiery, First Floor

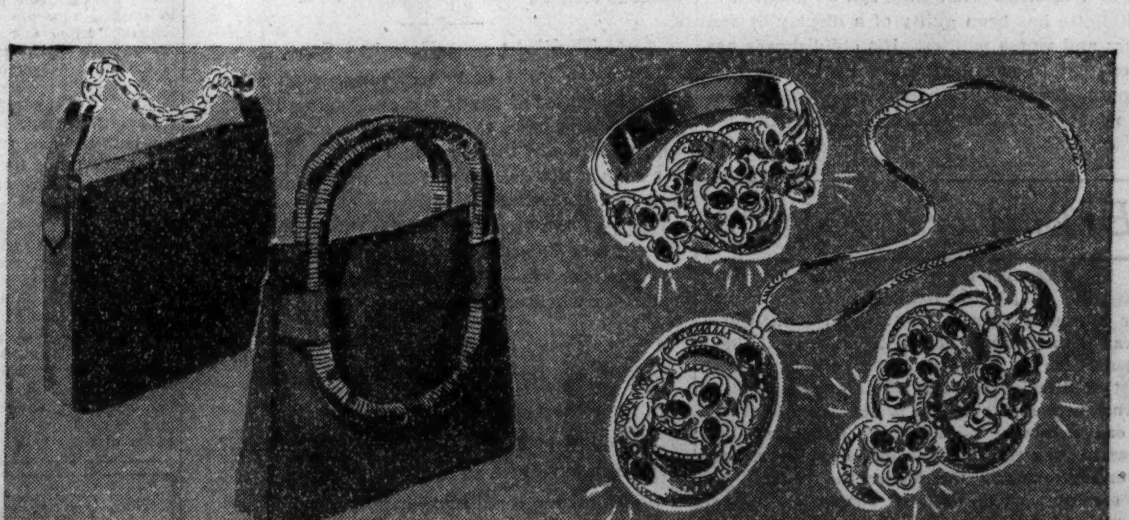

Beautiful Bags

Tribunte to her chic, these unusually beautiful Bags for dressy daytime occasions. *Left*, Suede or Calf with gleaming gold metal link handle, Black, Brown or Wine. $3.00. *Right*, Suede with expensive looking belting ribbon cord handles that also serve as a decorative triin. Black, Wine or Brown. $3.00.

Stevens Handbags . . . . First Floor

Sparkling Jewelry

A Gift to brighten her glamorous costumes . . . Copies of Antique Jewelry, decorative, distinctive, different. Gleaming, rich Gold metal with bright simulated stones. Pin, $10. Bracelet, $9. Locket, $10.

Stevens Jewelry . . . . First Floor

Distinctive Gloves . . .

That important something she hopes to find beneath her tree . . . Gloves from Stevens! *Left*, Stunning Black Doeskin Slipons, $2.95, $3,95, $5. *Right*, Black Suede Slipons with Kid fourchettes in Shocking Pink, Canary or Ice Blue. $5.

Stevens Gloves, First Floor

Chicago Daily Tribune
THE WORLD'S GREATEST NEWSPAPER

FOUNDED JUNE 10, 1847

ENTERED AS SECOND CLASS MATTER MAY 14, 1903, AT THE POSTOFFICE AT CHICAGO, ILL., UNDER ACT OF MARCH 3, 1879.

All unsolicited articles, manuscripts, letters and pictures sent to The Tribune are sent at the owner's risk, and The Tribune company expressly repudiates any liability or responsibility for their safe custody or return.

FRIDAY, DECEMBER 16, 1938.

THE TRIBUNE OFFICES.
CHICAGO—TRIBUNE SQUARE.
TOKIO—IMPERIAL HOTEL.
LONDON—135 FLEET STREET.
PARIS—1 RUE SCRIBE.
BERLIN—HOTEL ESPLANADE.
MEXICO CITY—QUETZALCOATL PALACE.
PANAMA CITY—HOTEL CENTRAL.
RIGA—STETINES IELA 2.
MILWAUKEE—110 EAST WISCONSIN BUILDING.
NEW YORK—220 EAST 42D STREET.
DETROIT—5-265 GENERAL MOTORS BUILDING.
WASHINGTON—815 ALBEE BUILDING.
LOS ANGELES—SPRING AND FIRST STREET.
SPECIAL REPRESENTATION.
SAN FRANCISCO—820 KOHL BUILDING.

THE TRIBUNE'S PLATFORM FOR ILLINOIS AND CHICAGO

1. *End the Parole Business.*
2. *Build Deathproof Highways.*
3. *Make Chicago the First City in the World.*
4. *Faster Suburban Service.*
5. *Up to Date Local Transportation.*
6. *A Lake Front Airport.*
7. *A Motor Ferry to Michigan.*
8. *Cut Taxes in Half.*

THE NEW DEAL AND THE DIES COMMITTEE.

Without the recognition, aid, and support which the Roosevelt administration has given to the communists and their radical fellow travelers, there would be virtually nothing for the Dies committee to investigate. Mr. Browder and his party saw an opportunity. They did not create it. The American communists discovered the underlying trends of Mr. Roosevelt and his friends. They saw the logic of the situation and they correctly estimated its force.

The American communists went out to meet the Roosevelt revolutionaries half way. They took over a new base of operations, declaring with what was to be a disarming frankness that they knew the American people were not ready yet for socialism. They discarded the open preaching of violent acts and made it their pretense that they were working within the democratic American forms and did not intend to hustle the American people beyond their natural inclinations.

They retained their close and obedient association with Stalin and his wing of the Russian party, which was the only one to survive the bloody purges. Extemporizing with the political situation as it developed under Mr. Roosevelt, they have gone into as many positions in government, in politics, and in radical labor as they could enter. The Dies committee has been endeavoring to follow the track of this penetration and disclose to the country how extensive it has been.

The communists know that the New Deal, if it should be permitted an additional term of life, is bound to approach closer and closer to the communist position. It has nowhere else to go. It cannot continue to be a hybrid of capitalism and socialism. It either ceases to be or it takes over the production of the nation's goods. The prolonged depression widens the gap between what the country needs and what it is able to get. There are, of course, many contradictions. There is too much of many commodities of which many people have too little. The communists recognize their favorable position in such conditions.

Mr. Roosevelt and his administrators impose governmental controls under which private enterprise cannot operate satisfactorily. If the failure can be attributed to private enterprise the day of socialism is advanced. Anything which interferes with recovery, whether it is expropriatory taxation, excessive national debt, industrial disorder, governmental competition or restrictive regulation, increases the probability that socialism will be accepted as the only way out.

The communists have found the New Deal admirably suited to their long term purposes. Their affinity with the New Dealers also makes it possible for them to work in harmony upon the details of the immediate program. There is a sympathetic companionship which permits coöperation in government and furnishes a common bond in political action. The American communists enthusiastically indorse all of Mr. Roosevelt's statements and acts. They are for him in his foreign and domestic policies. They accept his quarrel with Germany, Italy, and Japan, his war scares, his armament program, his war mobilization bill, his class war, his confiscation of property by taxation and governmental competition.

They join him in the attack on the Dies committee, which is the only governmental agency endeavoring to discover and disclose the communist penetration of the New Deal. Most of the governmental agencies are working with the communists.

WISDOM OF INSIDERS.

The directors, officers, and large stockholders of corporations have information about their companies which is not generally available. The law requires them to report to the SEC any transactions in their own securities. The most recent reports indicate that the insiders were selling their stocks. So what?

If they had an established record for buying stocks before they went up and selling before they went down, the report of unloading might have some significance. But they have no such record. Early in 1915 one of the best known steel men was selling stock in his own company. He realized about $50 a share. From the orders that were in hand he knew that the company was going to show a deficit for the next quarter. He did not know that orders from the British would start coming within a few months which would eventually boost his stock to $700.

The best opportunity stockholders have had to sell stocks was in early 1937 and a few weeks before Labor day in the same year. But the reports show that the insiders at that time were buying. In September of 1937 a decline began which did not end until prices on the average had been cut in two. The insiders were buying before the fall and selling during the decline.

In June of this year the market began a rise in which half of the previous decline was recovered. In the early months of the advance it would have been smart to be buying. But the insiders were selling and have been selling since that time on balance.

In the past, one would generally be right if he had coppered the insiders. But one cannot be sure they will always be wrong. Closeness to a business does not give one the prescience to evaluate securities in general. And stocks do tend to rise and fall together. Officers and directors know what orders are on the books and what the working capital is. Their position does not give them accurate data about the inventories in industries disassociated with their own, what electric move is going to be taken in Washington, and when some af the world's numerous dictators will go haywire and disturb the flow of business everywhere.

THIS APPEASEMENT.

A Berlin newspaper called Earl Baldwin, the former British prime minister, a guttersnipe. Baldwin brought that down on himself by something he said and did about German refugees. Mr. Chamberlain did not like the Berlin comment and decided to protest at the fiftieth anniversary dinner of the Foreign Press association. The German ambassador, Herbert von Dirksen, saw a copy of what Mr. Chamberlain proposed to say about the German newspapers and he, members of the embassy staf, and the London representatives of the German newspapers, all of whom were to have been present, stayed away and left several large holes at the dinner tables. They did not send their regrets and the little episode made a considerable stir.

The diplomacy of appeasement has a difficult time in Europe. All Mr. Chamberlain said was that he deplored the recent attitude of the German press which had not scrupled to pour its vituperation against "our most respected statesman, himself only recently prime minister of this country." That wasn't a blistering comment, but the Germans did not propose to be present and take a scolding when they knew it was coming and when if they put in an appearance would seem to submit to it meekly.

The trouble with appeasement in Europe is that there is no real basis for it. The uneasy amity which seems to be desired is professed by governments which have too many serious controversies. The totalitarian press is used by the dictators to keep the subject peoples in ignorance of what the despots do not want them to know and in the degree of excitement which at the time seems desirable. They are used to irritate foreign statesmen, to keep vexed questions at a boil, to sharpen prejudices and hatreds, and to make the dictatorial policies appear as parts of inevitable national destiny.

The appeasement of treaties, pledges, and agreements represents what would be common sense, but not what are the real conditions in the countries so antagonistic to each other. Whatever the dictatorships may sign, appeasement is not what they want. Their policies are all to the contrary. Turmoil is the breath of life and aggression the major policy of the rulers who govern by persecution, secret police, and armed force.

FROM GENEVA TO LIMA.

It was inevitable that a proposal for an American league of nations would be made at the Lima conference. This time it was Lopez de Mesa, foreign minister of Colombia, who offered the suggestion and in the midst of so much good will no one seems to have had the heart to take his idea apart.

Señor de Mesa said an American league of nations should be substituted for the Monroe doctrin. All the countries of this hemisphere should join for its defense against the European or Asiatic aggressor who may threaten invasion. The burden which the United States now carries alone should be shared by all the sister republics.

The proposal has no merit. As far ahead as any one can see, the United States must do whatever effective resisting of the invader is done. Our navy and our army will do the fighting. The essence of Señor de Mesa's suggestion is that though we are to make the sacrifices, other nations will join us in deciding whether a war is to be undertaken. The injustice of such an arrangement is apparent. If it is adopted we may find ourselves under obligation to fight when we do not regard the cause as adequate. On the other hand, we may be discouraged from resisting aggressions which in our interest should be halted.

The considerations which kept us out of the Geneva league should keep us out of a Pan-American league. The dangers are not quite so great, but they are of the same sort.

PHILIP LA FOLLETTE'S BAD MANNERS.

Gov. Philip La Follette's $2,000 Christmas present to his personal employés in the statehouse at the expense of the taxpayers is a gesture of contempt for the people of Wisconsin. The contempt is no less apparent if he calls the Christmas gifts unemployment insurance, as he explained, or just salary grabs as they went on the pay roll. The inclination to confuse elective office with Santa Clause is becoming too general.

After he was defeated for reelection La Follette jumped a $3,000 executive office pay roll to $5,000 a month for the last two months of his administration.

The action was of a piece with the sudden decision of La Follette to pay the 75 year old civil war debt by which the defeated governor undertook to embarrass his successor by denuding the state treasury of working capital.

They suggest a selfish and badly spoiled juvenile thumbing his nose in resentment at the voters who had put him out of office. After three terms as governor La Follette is telling the voters of Wisconsin what they can do about it.

La Follette has been guilty of a display of bad manners and worse politics. His childishness has been enough to convince doubters, if any, that the house cleaning at the recent election was badly needed and that it did not come any too soon.

Editorial of the Day

THE DEBT COMES HOME.
[Boston Herald.]

After all, what does it matter to the individual American if the national debt is 20, 30, or 40 billions of dollars? Isn't it just a bookkeeping item, anyway—a sort of little game which Mr. Morgenthau plays with when he has nothing else to do? Besides, didn't some one say—was it Alexander Hamilton?—that every well regulated country ought to have a national debt, and presumably the bigger the better? No nation ever pays off its debt. It simply lets it grow and grow, and the average guy never knows the difference.

But does he? There is a little matter connected with the federal debt which is known as interest. People, it seems, have an aversion to letting the government borrow their money for nothing. On Dec. 15, new borrowing is expected to raise the interest cost of the debt to over one billion dollars a year. Now, that is an item which it is difficult to dismiss airily as a mathematical abstraction. It is right plunk in the federal budget, and money for its payment must be raised every year through taxes.

Away back in 1916, before we went in for such expensive experiences as wars and depressions, the annual per capita cost of carrying the federal debt was 23 cents. In 1939 it will be about $7.90. If you handle the finances for a family of five, that means you will pay out nearly $40 next year to help keep the national debt going. Rather a costly little decoration, isn't it?

A LINE O' TYPE OR TWO

How to the Line, let the quips fall where they may. Reg. U.S. Pat. Office

AS WE GROW OLDER.

The greatest spokesman for the Christmas spirit in English literature is, of course, Charles Dickens. His "A Christmas Carol" is an evergreen classic on this theme; his description of the Yuletide celebration at Dingley Dell in "Pickwick Papers" is equally familiar and beloved.

* * *

In search of a bit of Dickensian writing about the holiday of holidays that may have a touch of novelty for most readers, we came across a little reprint of two of his essays—"A Christmas Tree" and "What Christmas Is as We Grow Older." In a preface to the latter paper, we learned that the year [1851] had been one of bereavement for him. He had lost his father; his third daughter, Dora, had died in infancy; and a friend after whom he had named one of his sons had also passed away.

* * *

The preface calls attention to these losses and then continues:

"The Christmas message of 1851 does not refer directly to these sorrows. In one passage, however, it explicitly recalls a grief that seems to have colored most of the author's life. The wound was fourteen years old when he wrote this paper, but its poignancy remained with him. . . . 'There was a dear girl—almost a woman—never to be one—who made a mourning Christmas in a house of joy.'

"This is clearly a reference to his wife's sister, Mary Hogarth, who lived with the Dickenses in the first year of their marriage and who, according to Forster's biography, 'had made herself the ideal of his life.' Upon her gravestone in Kensal Green he placed this epitaph: 'Young, beautiful, and good, God numbered her among his angels at the early age of 17.' This grief persisted in spite of the distractions of his career; strangely enough, he planned to be buried beside her."

* * *

Upon a closer examination of this preface, we find that we wrote it ourself. [Published by Rimington & Hooper, New York, 1927.]

STROLLERS ON STATE STREET.

We swing along amid the throng
On State Street's gay bright way,
With parcels strapped and smartly wrapped
With decorations gay.
We pause before a Santa Claus
And greet him with a smile,
Then drop within his chimney bin
A gift that is worth while.
The Army lassie, too, we see
And hear her tinkling bell,
And with its ring we hear her sing
"Noel! Noel! Noel!"

Cornubia.

Thus Spake Zarathustra.

Donner und Blitzen! Call out the police! Call out the National Guards! I'll sue! I'll go to the Supreme court! They can't do this to me! The zebra at the Lincoln park zoo just bore a daughter, who has been christened—Zarathustra!!!

Zarathustra.

La Salle Street Cavalcade.

Steam rollers snort, motor trucks roar, staccato blasts of foremen's whistles stab the monotone of heavier sounds. The air, laden with the tingling odor of tar and asphalt, is electric with action. La Salle and other loop streets are being paved!

As the tired brick and battered wooden blocks that composed the old surfaces are trundled off to oblivion, citizens recall scenes that swept along the streets' time honored floors.

Parades! Only yesterday "Wrong Way" Corrigan and his escorts passed. Just before him Howard Hughes. And who will ever forget the return of the 33d division from France—the music of marching feet rejoicing to be home?

Processions such as lines of grim faced "workers," city hall bound to protest at relief cuts. Cavalcades of cars. Anxious footsteps hurrying to bank, store, and office. The sweep of siren-screaming fire trucks and patrols.

Workmen are spreading clean, fresh "carpets" for the footsteps of the future. They are welcome, but in his approval of the new the reminiscent citizen will not wholly forget the glories as well as the bumps and treacheries of the old pavements. Farewell, wood blocks and battered brick! The scrap heap is your next resting place, but we'll never forget. You helped make Chicago history!

Newcomer.

MODERN MOTHER GOOSE.

A killer, a diller,
A book minus filler,
Cream from the top of the crock!
It's mine for a dime!
Fly away, time!
While I read it to heck with the clock!

W. P. R.

[*Meaning the Linebook of 1938, now on sale at all news stands.*]

Twilight and Evening Star.

I like the quiet of late evening, when all the noisy busy-ness of day is laid away. Then it is that one is conscious of the silence that has lain waiting, underneath the clack and clatter of the day—a silence that is rich and full, that one can hear and feel. Sometimes the passing of the wind, the sighing of the trees, or the brush of the rain is part of that silence. But always it is there, waiting to pour over one with its healing beneficence, to make one whole and strong, ready for another day.

Helene.

DESPONDENCY.

Are these the yield of all my gleaning,
These few poor rhymes my hand hath traced?
My years have held so much of meaning,
So little have these songs embraced!

I have known dreams, sublime, exalted,
That should have lived, in poems wrought;
Why has my vision so often halted
Before my heart could pen its thought?

My eyes have seen so much of beauty,
So much that should my muse inspire,
Why have I not in simple duty
Marked all I love in words of fire?

Quizzicuss.

In the Linemaster's directory of right names and addresses for contributors, there are gaps opposite "Helene," "S'Amuser," and "Newcomer," all well known to readers of the column. This is a request for confessions. CHARLES COLLINS.

How to Keep Well By Dr. Irving S. Cutter

HEALTH IS WEALTH

To the limit of space questions pertaining to hygiene and prevention of disease will be answered in this column. Personal replies will be made to inquiries, under proper limitations, when return stamped envelope is inclosed. Dr. Cutter will not make diagnoses or prescribe for individual diseases.

[Copyright: 1938: By The Chicago Tribune-N. Y. News Syndicate, Inc.]

IS GARLIC HELPFUL IN BLOOD PRESSURE?

At times physicians seem to be utterly unable to divorce themselves from wishful thinking. Faced with a devastating malady from which there seems to be no open avenue to cure, scientific training may be discarded and in lieu thereof there may be tried a plan of management which is quite apart from the accepted routine.

Nevertheless, many great discoveries have been made through heeding old wives' tales. For example, William Withering of Birmingham, Eng., learned from a Shropshire grandmother that a tea made from the leaves of the foxglove would cure dropsy. Had he scoffed at the notion with a contemptuous shrug of the shoulders many a heart victim of his period would have sought assistance in vain. Today we are grateful for his pioneer work in bringing digitalis to the attention of those afflicted with weakness of cardiac origin. Later the rationale of the remedy was demonstrated and today we know much of its powers as well as its limitations.

Garlic as a means of reducing blood pressure has been mentioned from time to time by numerous writers. One series of trials will appear to show its favorable influence while another may indicate no effect. French investigators particularly assert that small doses used intermittently will diminish tension within the arteries within an hour and preserve a lower level for approximately a day. Experiments on animals have been attended by downward readings, slowing of the pulse, with a rise in the output of the pumping chamber. The amount of drop in the pressure levels varied from 10 to 40 points and the recommended portion is continued for two days with an interval of freedom of forty-eight hours.

The question naturally arises: "How does the drug play its part?" The claim is made that it eases the spasms of the small arteries. A dozen years ago a German authority published an article on twenty cases of hypertension, each of which was accompanied by considerable degeneration of the blood vessels. Symptoms were greatly ameliorated after the administration of garlic. It was well tolerated although a mild diarrhea sometimes necessitated an interruption of the regimen. The author in question then prescribed daily doses for one week, followed by seven days of rest. Others confirmed these observations, asserting that great relief was noted in annoying manifestations such as dizziness, numbness, shortness of breath, and the formation of gas within the digestive tract.

What is the reaction of this pungent vegetable upon the intestinal tube? Some physicians claim that it destroys bacteria and it is entirely possible that the number of putrefactive organisms within the bowel is lessened. While its rôle is not dramatic, yet numerous tests by various research workers indicate that both the systolic and diastolic pressures are decreased slightly—10 to 12 points in the former and 6 to 7 in the latter. Even this small difference appears to militate for the comfort of the patient. But to sustain this state of affairs, more or less continuous administration is required.

The method of employment varies from feeding the raw or cooked segments of the bulb to supplying concentrates which may be obtained in tablet form. It should be stated, however, that because of psychic elements the results of almost any type of medication must be accepted with some reservations. In offering garlic to their patients physicians should warn against overenthusiasm.

High blood pressure is a pernicious disorder which the medical world is striving to combat and every glimmer of light bearing on the condition is seized upon eagerly. Suffice it to say that a substantial lowering is rarely helpful. Occasionally, however, if the tension can be moderated 10 to 20 millimeters, there will ensue a decided increase in well-being. Rest and diet also enter the picture as important factors.

LAUGHING.

M. H. writes: Is it true that laughing makes one fat? Are there any particular dangers or benefits in excessive laughing?

REPLY.

We ordinarily associate worries, fears, and a grouchy disposition with leanness. On the contrary the rolypoly, fat person in story and song is always jolly. Laughter, to be beneficial, must be spontaneous as contrasted with the type in which a great effort is made to appear pleasant and amused, which, after all, is merely acting. We do not dare permit patients who have been subjected to surgical procedures recently to read Will Rogers' "Ether and Me, or Just Relax," or Irvin Cobb's "Speaking of Operations." There is too much danger of breaking a stitch.

TEA MAY HELP.

Mrs. B. writes: My 8 year old daughter becomes nauseated every morning as she is dressing for school. She refuses breakfast. How can this condition be corrected?

REPLY.

After a simple evening meal, be sure that the little girl spends a quiet evening and goes to bed mentally at ease. Let her come to the breakfast table but do not force her to eat. And, above all, do not let her know that you are greatly concerned if she refuses food. A glass of milk taken in the middle of the forenoon while at school may be helpful. Try giving a little weak tea one-half hour before breakfast. The heat may have a quieting effect on the mucous lining of the stomach.

Test Your Facts

Below each of the following questions are listed three answers. Make your choice, turn to page 38 in the Want Ad section for the correct answers, and mark your score:

1. On what day does the federal fiscal year start?
[a] Jan. 1, [b] Oct. 1, [c] July 1.
2. Who was author of "The Fall of the House of Usher"?
[a] Edgar Allan Poe, [b] S. S. Van Dine, [c] E. Phillips Oppenheim.
3. What country is on the west border of Spain?
[a] France, [b] Portugal, [c] Morocco.
4. What animal is rated next to man in intelligence?
[a] The horse, [b] the chimpanzee, [c] the dog.

MEXICO'S TECHNIQUE

VOICE OF THE PEOPLE

Writers should confine themselves to 200 or 300 words. Give full names and addresses. No manuscripts can be returned. Address Voice of the People, THE TRIBUNE.

QUESTIONS FOR MR. ICKES.

Chicago, Dec. 13.—When Mr. Ickes comes here to start digging the new subway he will have an excellent chance to explain just what he has done for Chicago to make him feel that he is wanted as a mayor here. The city had an excellent subway plan until Mr. Ickes messed it up with the statement, "I know what you need better than you do. You will get money for the subway only if you build it my way." This statement is from the New Deal philosophy which educated Mr. Ickes. What will Chicago actually have after the subway is finished? The purpose of this subway was to relieve surface congestion in the loop. Will it do it?

The whole elevated structure will remain as is. All street car and automobile trafic will remain on the surface as before and passengers will continue to use this means of transportation as they do now.

Just what will Chicago get for the $38,000,000 being spent for this subway? Mr. Ickes should have an answer to this. He also should be able to explain why he favored New York City with many millions of dollars for construction work while Chicago had to beg for the few millions it received; and these few millions had plenty of strings attached to them.

Chicago is still begging for superhighway money while New York City has already completed its system. It will be interesting to hear from Mr. Ickes just what he did for Chicago to be considered for mayor. STANLEY A. JACQUES.

THINKS WE'RE UNFAIR TO RUSSIA.

Chicago, Oct. 13.—Your recent cartoons depicting Russia as a bloodthirsty power armed to the teeth, disappointed at the so called peaceful settlement of the Czecho-Slovak question and the consequent disintegration of the most democratic country in Europe is but the reflection of the editorial policy of THE TRIBUNE on the above vexed question. Your antipathy toward Russia is a matter known to the readers of THE TRIBUNE.

Whether or not one finds himself in agreement with everything Russia stands for, no one can deny that within the borders dwell numerous national groups all of whom are permitted local and cultural autonomy. Nor can any one claim that post czaristic Russia in its twenty years of existence attempted to reach out for new lands to conquer.

The blood dripping brute your cartoons depicted as Russia would have been more complimentary if applied to those powers that so brazenly snuffed out the life of Czecho-Slovakia.

LEO LAVENDER.

TOUCHING ON "XMAS."

Chicago, Dec. 13.—We celebrate Christmas to honor the birth of Christ. Yet, oddly enough, "Christ" is literally crossed out of the picture in too many instances by the simple procedure of placing an "X" where the name should be. This is about as preposterous as it would be to give a birthday party for some one, then refuse admission to the guest of honor.

I, for one, wish my friends a "Merry Christmas." DON F. KOVALIC.

STILL ROOM AT KANKAKEE.

Chicago, Dec. 12.—Evidently there is still room in Kankakee or Elgin asylum. I saw people swimming in Lake Michigan today off Berwyn avenue.

V. MANN SR.

P. S.—The photographer didn't show up.

CHICAGO-MADE GOODS AGAIN.

Chicago, Dec. 13.—Buying Chicago-made goods would make an endless chain of prosperity right here in our midst of depression.

FACTORY WORKER OUT OF WORK.

HELP; SAVE THE PAVING!

Chicago, Dec. 12.—Help! Help! Won't some kind hearted person stop the WPA from tearing up the streets in our neighborhood, the area bounded by Irving Park, Western, Montrose, and Lincoln avenues? The streets in this area were in perfect condition except maybe for a ripple here and there and one hole that I know of. All of these streets were torn up with the exception of our own block. The streets were resurfaced with a crew of WPA workers who don't mind leaving a ripple here and there. The asphalt is an inferior grade, judging from the solid surface they destroyed. It's the kind your tires sink into when the sun is up.

By the way, they missed the hole that is right on the corner near the curb.

H. H.

LETTER BROUGHT RESULTS.

Bowling Green, Ky., Dec. 12.—Accept my thanks for publishing my appeal in your paper for a crippled girl. I received a number of letters with names signed to them. Then I got a postal saying: "You will soon get sweaters, pins, and so on." The card bore no name. The following day the parcel post man brought two boxes—a big pasteboard box, containing no name, only "Voice of the People," on the outside wrapper. Inside were the splendid sweaters, a warm zipper jacket, a yarn hood, belts, gloves, pins, hats, everything!

In the smaller box were two glittering pins. The colored woman to whom I presented the pins, hugged me, ecstatically. Then, putting a pin on each shoulder, she did the Big Apple, the Lambeth Walk, and several others. I gave the sweaters, etc., to some motherless colored children. And, with the small colored boy, I say "Thank you! Gee! There is a Santa Claus!"

MARGARET CHANDLER.

SPEAKS FOR HOTEL WORKERS.

Chicago, Dec. 14.—It is unfortunate that the federal wage and hour law does not apply to one of Chicago's major industries, and one in which wages are lowest—the hotel and apartment house business.

There is no other class of workers more deserving of an increase in wages and shortening of hours. Desk clerks, housemen, janitor helpers, painters, and maintenance men of various semi-skilled vocations are working from ten to twelve hours daily, six days a week, for an average wage of about $50 a month.

If the eight hour law could be applied to this business, at least 10,000 new jobs would be created in Chicago alone.

F. H.

TWO LAUGHS FOR 2 CENTS.

Chicago, Dec. 10.—You do not object to compliments do you? I noted two articles on the front page of this morning's [Dec. 10] issue headed:

"Great Corporation Finds a Small Boy with a Conscience."

"Watts Speaking, He Says on Phone—A Lady Is Reply—"

I had two good laughs reading the above at breakfast. Good humor stuck with me all day—all for 2 cents. After reading THE TRIBUNE for close on forty years I think it better than ever.

FREDERICK J. CHARLES.

FINDS WPA IS POLITICAL.

Chicago, Dec. 14.—Last July I applied for WPA employment and was certified. I talked to my precinct committeeman about it, without any results. I have inquired of a friend who is in a position to know how this WPA operates. He informed me that it is political and must come through my ward, the 8th. I would like to know if others have had the same experience. SINGLE WOMAN.

FRIEND OF THE PEOPLE

Letters to this department must be signed with names and addresses of writers.

SHARE IN ESTATE.

Chicago, Dec. 1.—[Legal Friend of the People.]—Last May my husband's mother died leaving him $200. This we have received although the estate won't be settled until November. A sister bought our claim. He supported his mother for thirteen years, raised four sisters and helped send a brother through school with the [1] verbal promise that he would receive an equal share of the estate when the mother died. This estate is valued from $4,000 to $6,000, but he was cut off with $200, the balance going to the four girls.

2. He worked for six years after he was 21 turning over $150 to $190 a month to his mother.

3. Is there any way he can present bills against the estate for some of the money he earned?

4. How should this be done?

5. Could he charge each girl with a certain sum for education, clothes, and board, say $50 a month for six years?

6. Is it necessary to hire an attorney?

7. We would like to collect without an attorney and wonder if bills couldn't simply be sent to administrator?

M. J. P.

1. You do not indicate who made the promise.

2. If he was content to make gifts in reliance of an unexpressed expectation that he would ultimately share in the estate, he would not be in a position to enforce this expectation.

3. Obviously he can file a claim in the office of the clerk of the court in which the estate is being probated. The Illinois evidence act would prevent him from testifying in his own behalf. His chances of collecting would depend on what other testimony he could present.

4. If he wishes to contest the matter, the first step would be to employ an attorney.

5. It seems probable that there was no basis for an express or implied promise on the part of the girls at the time.

6. There is no law requiring it, but the employment of an attorney would improve his chances.

7. See preceding answers.

TRIBUNE LAW DEPARTMENT.

SHARE IN ESTATE.

Chicago, Dec. 2.—[Legal Friend of the People.]—A short time ago I was left a small sum of money by the death of an aunt. A will was made, parcelling the [1] insurance and personal effects, which I understand was all she had left.

2. Does the will have to be probated and [3] how long would this take if this was the case? If the will does not have to go through this procedure [4], what is the average length of time for a small estate in the state of Iowa to be cleared up?

5. Or could you tell me just what procedure is taken and and the length of time? D. M. B.

1. Ordinarily, insurance policies name beneficiaries and the money does not pass through the probate estate.

2. If your policies are so worded as to be payable to the estate, then the insurance companies are in a position to insist on probate. The only way to find whether they will waive the requirement is to take the matter up with them.

3. Creditors of the deceased are allowed a year in which to file their claims. Estates are not closed until after the expiration of such year.

4. The time would vary within wide limits.

5. We would advise going over all facts in a personal interview with an attorney.

TRIBUNE LAW DEPARTMENT.

A SQUARE DEAL

[Glasgow Record.]

MERGE AMERICAN PEACE PACTS, U.S. ASKS 21 NATIONS

Would Unify All Accords in Single Code.

BY CAPT. M. M. CORPENING.
[Chicago Tribune Press Service.]

LIMA, Peru, Dec. 15.—The United States today proposed that existing Pan-American agreements for peace, conciliation, and arbitration be unified into one document.

Such an agreement would consolidate the principles and procedure of such treaties as the inter-American conciliation pact [1929], the arbitration pact [1929], the convention on the rights and duties of states [1933], the treaty for the prevention of controversies [1936], and the treaty on good offices and mediation [1936].

The single code, if adopted by the Pan-American conference meeting here, would substitute for all the agreements except the Kellogg-Briand pact of 1928. The code would apply among all of the twenty-one American republics.

Easier to Apply Treaty.

The United States' proposal was contained in a twelve page document with twenty-three articles. The preamble said:

"The coördination in one instrument of the main provisions of the various agreements designed for peaceful solution and prevention of difficulties would be conducive to more effective application of the machinery of peace."

The proposal would alter the system of arbitration set up under an agreement reached in Washington, D. C., in 1928. Under the new method, commissions would be established by each nation with each of the other twenty. Each commission would meet to eliminate any causes of difficulties and controversies between each two countries, see that treaties are maintained, and promote better relations.

Signers of the unified code would "condemn recourse to war for the solution of international difficulties and renounce it as an instrument of national policy in their relation with one another."

Would Forego Mobilization.

They would agree to submit differences to conciliation and in the meantime forego mobilization, concentration of troops on borders, and hostile actions.

The nations first would seek to settle their difficulties by diplomatic action and then would resort to a preventative commission of investigation and conciliation to report within ninety days. Three such commissions of three senior diplomats each would be set up in Washington, D. C.; Bogota, Colombia, and Montevideo, Uruguay.

The disputing nations would have six months to pass on the commission's findings and recommendations. If either side rejected the report, the mediation and arbitration facilities of the entire twenty-one nations would be brought into play.

U. S. Offers Other Proposals.

The peace proposal was one of nine which the United States offered to the conference today. The other recommendations were that:

1. The treasuries of American states arrange periodic informal meetings to discuss subjects of mutual interest;
2. The republics arrange vacation courses and exchange of teachers and students;
3. The Pan-American Union arrange for exchange of works of art, literature, and dramatic productions;
4. American universities give recognition of each other's degrees;
5. American republics celebrate the 400th anniversary of Coronado in 1940;
6. Attention be called to the world federation of education associations meeting in Rio de Janeiro in August 1939;
7. American republics take steps to preserve historic sites and wild life and
8. The republics ratify the convention for the promotion of inter-American cultural relations.

The campaign for a Pan-American agreement on continental solidarity remained stalled today by Argentina's insistence on reserving freedom of action at all times and that it would not be bound by any treaty to participate in some future conflict.

Stevens
Chas. A. Stevens & Co.
Chicago's Largest Store for Women
State near Washington

Enchanting colors in
Scarf Turbans
3.95

Bright little scarves to add a touch of glamour to these enchanting little Bumper Turbans—one of the smartest and most successful styles of the season. Lovely, newest shades. Aqua, Dusty Pink, Chartreuse, Fuchsia, White, Brown and Black!

Millinery............Fifth Floor

Good Fellows

Kindly fill out this, print or type, and send to
GOOD FELLOW DEPARTMENT, THE CHICAGO TRIBUNE
1 South Dearborn Street, Chicago, Ill.

Name of Good Fellow..

Your Address.......................(street)....................(city)

Number of Families..

Section of City (check) North ☐ West ☐ South ☐

YULE SPIRIT? ASK A GOOD FELLOW WHAT IT MEANS

There Are Two Kinds When You Aid Others.

Maybe you think you know what Christmas is. Maybe you think that feeling you get when you look at your family Christmas morning, watching their faces as they open packages, is all the real Christmas spirit there is. You're wrong.

You won't find the other kind of Christmas spirit unless you look for it—unless you're a Good Fellow. You'll have to turn down old streets, with tumbled down houses and cracked windows. You'll have to walk into one of those houses. Perhaps it will have a bit of holly on the door or a tiny wreath at the window. Perhaps not.

You Hunt the Family.

You will, of course, be carrying a basket. It's the day before Christmas, and the basket is filled with food, with clothes, and with toys. You are hunting for people whose name you know, but you may have to inquire half a dozen times to find them. Many houses in town have no numbers. And many people have no neatly lettered cards beneath a bell.

You find the right door. You knock, and it is opened by a thin little boy, a shabbily dressed girl, or a white faced woman. No matter. You're close to your goal. "We're Good Fellows," you say, and a woman who looks as though she couldn't smile, smiles. The children talk to each other, quietly at first, then louder.

The woman finally finds her voice. "Christmas!" she says. "That's wonderful! Vera Mae cried all day yesterday because she hated to see it come. We thought—we thought we weren't going to get anything."

And That's Your Cue.

That's your cue to unpack the basket, handing out toys to each of the kids, helping stow the turkey in the icebox and other food on the shelves, and trying not to notice, too much, the broken furniture, the bare floor, or the youngest child whose shoes are sizes too large. The father, you learn, is out looking for work, or disappeared months ago, or is dead.

Your task is almost done now. Each of the youngsters is playing with his gift. Annie, just 5, croons softly to her new doll. Buddy, two years older, proudly shoves his new truck around the only chair in the room. Vera Mae, a girl of high school age, tries to teach a new game to Carolyn, who is 9.

And now, Mr. Good Fellow, as you stand there, you should have found that other kind of Christmas spirit—the Good Fellow kind. If you'd like to try this year a letter or phone call to the Good Fellow Bureau of THE TRIBUNE will help you find out how.

Battle Creek Is Reduced to Status of 16 Horse Town

Battle Creek, Mich., Dec. 15.—[Special.]—An ice company retired its ten horses today, replacing them with trucks. Only sixteen horses remain in delivery service in Battle Creek.

AND STATE STREET'S HOLIDAYS SHALL BE FILLED WITH MUSIC

There will be music in the air on State street next week. Following its custom, the State street council has announced that Christmas carols, hymns, and choruses will be broadcast each day for loop shoppers. The music will be transmitted through twenty-four giant loud speakers, part of a mile-long amplification system, mounted on the buildings on the east side of the street. Carols will be sung for two hours at noon and for two hours each evening between 5 and 7 o'clock.

WATCHMAN DIES OF HEART ATTACK.

Ralph Evans, 62 years old, 4038 North Hermitage avenue, died yesterday of a heart attack in the offices of the Bell & Howell company, camera manufacturers at 4045 North Rockwell street, where he was night watchman.

For Good Fellows

[TRIBUNE Photo.]

Mrs. J. Roscoe Harry (left) and Mrs. Claude L. Brignall (right) will take part in the "Christmas at Aunt Mary's" party of the Interfraternity club tomorrow evening in the La Salle hotel.

Several hundred members of the Interfraternity club will hold their annual "Christmas at Aunt Mary's" party at 9 p. m. tomorrow in the club headquarters in the La Salle hotel. Proceeds will be used to purchase Good Fellow baskets. Two wives of members who will be present are Mrs. J. Roscoe Harry and Mrs. Claude L. Brignall, both of whom will wear gowns their grandmothers wore.

MARSHALL FIELD & COMPANY
The Store of the Christmas Spirit
DOWNTOWN STORE HOURS: 9 A. M. TO 6:30 P. M.

Her Christmas beauty all compact!
SALON KIT
by Daggett and Ramsdell

Fourteen famous Daggett and Ramsdell aids to beauty with even a blending brush and a bar of lovely soap under the little tray. They're all assembled neat-as-a-pin in a charming little black or blue leather kit simple to pack in her traveling bag . . . and charming for her to use at home! $15

First Floor, North, State

MEMO for Christmas shoppers
A wide selection of BROWNIES, KODAKS, and CINÉ-KODAKS awaits you here

A GIFT KODAK is bound to be a perfect "fit" for almost any name on your Christmas list. Salesmen who serve you here are photo-trained. Just tell one of them who will use the camera—the kind of pictures likely to be taken with it—and he will help you choose wisely. So wisely that, on Christmas morning, the lucky one who gets your Kodak is sure to say, "Just the camera I wanted." Brownies from $1; Kodaks as low as $4.75; Ciné-Kodaks from $32.50.

SIX-20 BULL'S EYE
Streamlined. Compact. Has enclosed optical view finder, adjustment for snapshot or bulb exposures, easy-to-work exposure lever, molded knob support for vertical pictures, braided carrying strap. Picture size, 2¼x3¼ inches. $3

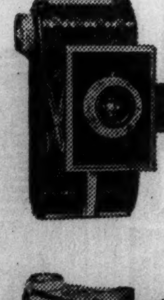

KODAK BANTAM (f.5.6) (left)
In spite of its modest price, this new palm-size Kodak Bantam f.5.6 loads with 8-exposure Kodachrome (full-color) or black-and-white film. The f.5.6 lens is a Kodak Anastigmat. Shutter has accurate speeds of 1/25, 1/50 and 1/100 second. $16.50. Neck-strap field case, $3.75. $16.50

KODAK JUNIOR SIX-16, Series III (f.4.5) (below)
New "speed" model. Kodak Anastigmat f.4.5 lens, 1/150-second shutter with built-in self-timer. Gets good snaps in nearly any weather; works splendidly indoors at night under Photofloods. Body shutter release. Pictures, 2½x4¼ inches. $29.50

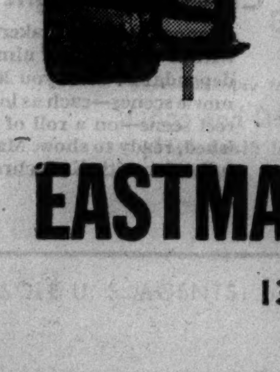

MAGAZINE CINÉ-KODAK
16 mm. pocket-size movie camera that loads in three seconds. You don't touch the film—it comes in a magazine. With Kodak Anastigmat f.1.9 lens, $117.50. Takes movies in black-and-white or Kodachrome full-color. $117.50

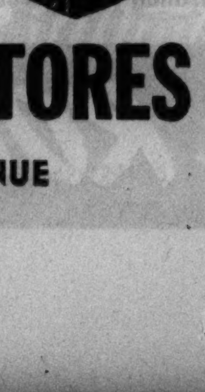

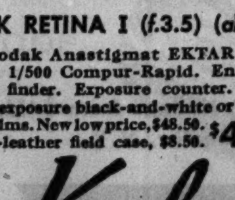

KODAK RETINA I (f.3.5) (above)
Lens, Kodak Anastigmat EKTAR f.3.5. Shutter, 1/500 Compur-Rapid. Enclosed eye-level finder. Exposure counter. Takes 18- or 36-exposure black-and-white or Kodachrome films. New low price, $48.50. Tan sole-leather field case, $8.50. $48.50

EASTMAN Kodak STORES CO.
133 NORTH WABASH AVENUE
Telephone STAte 8130

THE FAIR
STATE AND ADAMS STREETS · OAK PARK LAKE at MARION · MILWAUKEE AT WOOD
Christmas Value Days

GIVE HER A
Diamond Ring
$79.50 ½ ct.

Radiantly beautiful half-carat diamond ring. 14 Kt. yellow gold or 18 Kt. white gold set with 6 small diamonds.

1 ct. diamond ring, platinum set with six shining small diamonds. Special.......... $220

18 Kt. white gold wedding ring set with ten fine diamonds. A treasure!........... $25

10% Down
Balance Monthly. Small Carrying Charge.

Main Floor—Three Stores

Handmade!
COLORFUL HAND EMBROIDERED WOOLEN GLOVES . . . MITTENS
Brilliant colored embroidery and hand crochet on clever new gloves and mitts. Small, medium, large. $1.00
Main Floor—Three Stores

Men . . .
ATTENTION!
EVERY WOMAN WANTS A LOVELY
Silver Fox
SCARF . . . AND NOW IS THE TIME TO BUY!
$69 each skin
Matching pairs, $138.00

A gift of perfection . . . a gilt-edge investment. Luxuriously dark . . . full furred, heavily silvered skins.

Others at $89 per skin, or in matching pairs at $178.00

10% DOWN—BALANCE 12 MO. Small Carrying Charge
Third Floor—Also Oak Park Store

STATE ST. STORE
Open Nights
until 9 p. m.
OAK PARK AND MILWAUKEE AVENUE STORES OPEN
TIL 9:30 P. M.

Christmas Toiletries

Gifts of Beauty that she'll cherish throughout the year! Luxurious creams and powders . . . exotic perfumes . . . dainty compacts and kits that best express your "Merry Christmas."

LA CROSS KIT
$1.50
Manicure kit containing polish, cuticle oil, polish remover, file, scissors, orange stick. Bakelite utility case.

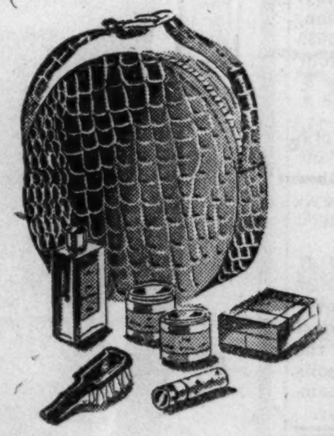

FRANCES DENNEY KIT
$5.00
Handbag filled with beauty essentials! 2 kinds of creams, tonic, powder, lipstick, rouge, powder brush, mirror.

TRE JUR CHRISTMAS TREE
$1.00
Laden from top to bottom with little jewel-top bottles of perfume. A lovely looking gift!

AN ELMO BEAUTY KIT
$2.50
Cleansing cream, texture cream, lotion, freshener, powder, rouge in a compact fabricoid case. With monogram plate.

$1.00-$2.00 COMPACTS
84c
Many makes and new styles in these fine compacts. Specially low priced.
Initials Hand Engraved 5c Letter

PERFUME BELL
$1.00
Shiny polished brass bell filled with 3 flacons of her favorite perfume. In Carnation, Lilac, Gardenia.

Main Floor—Three Stores

INDIANA BUILDS ROADS TO CURB AUTO MASSACRE

Leads Illinois in Work on Deathproof Highways.

BY HAL FOUST.
[Chicago Tribune Press Service.]

Indianapolis, Ind., Dec. 15.—[Special.]—Indiana is building "deathproof highways." The quotation is from the No. 2 plank of THE TRIBUNE's editorial platform for Illinois and Chicago, where such construction has been lacking.

By deathproof it is not meant that a person cannot be killed on such a road. It does mean, however, that fewer persons will be killed, and that in those fatal accidents which do occur the design of the highway is not responsible.

The design of Chicago's wide arterial streets, such as Western and Ashland avenues, is responsible to a large extent for the motor massacre. Elevated highways can be built cheaper than typical major street widenings and on the elevateds the types of accidents accounting for 98 per cent of the surface street deaths are physically impossible.

Curves Add to Massacre.

George Barton, engineer for the Chicago Motor club, pointed out that there is a similar design factor in the motor toll on the Illinois rural roads. Adding to the mortality rate are inadequate pavement widths, short sight distances, sharp curves, intersection conflicts, unrestricted private driveways, abrupt drainage ditches, narrow shoulders, narrow bridges and culverts, and forty foot slabs lacking physical separation of opposing trafic streams.

Merton R. Keefe, chief engineer of the Indiana road commission, today told of the deathproof highways that his department is building.

The Lincoln highway east from U. S. 41 was rebuilt last year to the Porter-Lake county line as two one-way pavements each 20 feet wide with a 44 foot center parkway. This year grading has been completed to extend this superhighway east of Valparaiso. The pavements will be laid in 1939.

Trafic Shelter Formed.

The center parkways not only separate opposing streams of trafic but at intersections also form a shelter outside the trafic movement for cars that are turning. The drainage, for the outside shoulders as well as in the center, is with easy slopes that would not upset an automobile forced from the pavement.

Meandering rights of way have been abandoned. Towns are bypassed. Shrubs and trees have been located for safety, in some places serving as guard rails and at other places physically preventing dangerous and illegal trespassing by cars on parkways. Special intersections have received special treatment.

East from the Dune relief highway, U. S. 20 to the Indiana 2 intersection, Indiana is preparing to build in 1939 a 44 foot slab with a center strip four feet wide and five inches high.

Million on 1939 Program.

A million dollars is on the 1939 program for continuing the three-lane highway, which is Illinois 54, farther west from the Illinois line to Gary's broadway. Later it will be extended at La Porte as a deathproof road.

Southwest from Fort Wayne U. S. 24 was deathproofed for 7.25 miles this year and will receive eight more miles of safety reconstruction next year. Southeast of Lafayette, on the U. S. 52 route between Indianapolis and Chicago, 12.5 miles of the streamlined design will be built next year.

THE MASSACRE
Chicago's 1938 Trafic Toll

More than 98% of the city's automobile fatalities are of a nature physically impossible on an elevated highway.

DRIVER, 19, HELD IN AUTO DEATH OF PEDESTRIAN

Andrew Tomiak, 54 years old, 3026 Gresham avenue, was struck and killed by an automobile yesterday at Cicero and Belmont avenues. The driver, Elmer Trapp, 19 years old, 4919 Schubert avenue, was held by the Albany Park police.

Mrs. Christine Hasemann, 61 years old, 7951 Perry avenue, died of injuries suffered Nov. 28 when she was struck by an automobile. The driver was John Jacobs, 65, of 6948 South Park avenue.

Joseph Lessner, 52 years old, 1233 Altgeld street, died in St. Mary's hospital of injuries suffered Wednesday when he was struck by a truck. The driver was Verne Bennett, 7310 North Hamilton avenue.

An unidentified man was killed by an automobile at Harlem avenue and 39th street, Stickney. Papers in his pockets indicated he was Charles Lentz, 55 years old, 1426 Newberry avenue. The automobile driver was C. F. Jarrard, 3420 South Wisconsin avenue, Berwyn.

Charles Carlson, chief deputy sherif of Lake county, Indiana, was severely injured last night when he drove his automobile into the rear of a hayrack two miles south of Crown Point. He was taken to the Methodist hospital in Gary.

Up to 4 p. m. yesterday, 846 persons had been killed by automobiles in Cook county since Jan. 1. Of these, 648 were killed in Chicago, where 19,594 were injured in the same period.

South Chicagoans Protest Shift of Cases Downtown

A delegation of South Chicago business men and lawyers protested to Mayor Kelly yesterday against the transfer of many cases from the Municipal court branch at 8855 Exchange avenue to special branches downtown. Mayor Kelly asked Chief Justice John J. Sonsteby of the Municipal court to consider the complaint.

VOTE TRUE BILLS FOR 3 IN POLICE LIST SWINDLES

Report Racket Inquiry Will Go On.

True bills charging operation of a confidence game were reported voted by the grand jury yesterday against three persons accused of accepting money for promises of influence in obtaining high places on the police eligibility list. The sucker payments, it was said, ranged from $500 to $1,000 each.

Those reported named by the grand jury are:

Henry Fick, alias Hank Parker, formerly a city steam roller engineer and several years ago a precinct worker in the 41st ward.

Miss Emily Reimer, 21 years old, a deaf mute and expert swimmer, who was the companion of Fick.

Joseph Kostner, said to be a former precinct captain in the 23d ward.

Konkowski May Be Called.

First Assistant State's Attorney Wilbert F. Crowley appeared before the grand jury with numerous witnesses. It was indicated the investigation will be continued today. Among those asked to appear, it was reported, is Ald. Frank E. Konkowski [26th], whose real estate office at 1030 Chicago avenue has been the target of bullets on several occasions since the police list was announced.

Fick formerly lived at 4942 North Leclaire avenue, and Miss Reimer at 4958 Gunnison street. They are said to have gone to live in Florida a year ago. There were three complainants against them, all residents of Edison Park on the northwest side. The first to be approached, it was reported, was Helmuth Kuechler, 5961 Canfield avenue, a bartender in a tavern at 6701 Olmsted avenue.

Approached in Tavern.

Kuechler had been disappointed in his efforts to get on the police list. Fick is reported to have come into the tavern with Miss Reimer and said that for $500 he would take care of him.

Kuechler then introduced them to two acquaintances who also were eager to be policemen. One was Frank P. Zahn, 6789 Olmsted avenue, who had failed to pass the physical examination because he was too short. The other was Walter Muhlhofer, 6911 Oriole avenue.

Each is said to have contributed $500, payable in instalments, Fick taking the cash and handing it over to Miss Reimer, according to the charges.

Accused of $1,000 Swindle.

Kostner is accused of accepting $1,000 from John Paveska, 1342 Komensky avenue, another aspirant to the ranks of the police. Paveska made an $800 down payment, it was charged, and handed over the other $200 in March, 1937. Kostner's whereabouts could not be learned last night.

Witnesses in several other cases, it was said, also appeared before the grand jurors. State's Attorney Courtney several days ago assured victims they would be immune from prosecution for bribery if they would come forward with their stories.

12 POLICE CHIEFS TO GET LECTURE ON SPEED TRAPS

Twelve police chiefs of small Cook county suburbs will be called to attend a lecture in the state's attorney's office on Wednesday. The lecture will concern their duties as trafic law enforcement officers with emphasis on proper respect for the rights of motorists, Assistant State's Attorney Richard Austin said.

The prosecutor's office has been investigating charges of speed trap racketeering by suburban authorities.

Yesterday Fred R. Synder, president of Markham, a village of about 1,000 west of Western avenue and south of 147th street, and Paul M. Hatch, clerk of the village, brought in their books for Austin's inspection. The prosecutor said that the books were in good condition, showing that the money received from motorist fines was placed in the road and bridge fund, as required by law.

ANTI-NAZI RIOT CASES DROPPED WITH A WARNING

Judge Joseph A. Graber of Municipal court yesterday warned Jews that violence in fighting anti-Semitism would inevitably injure their own cause and make martyrs of their opponents.

Judge Graber made these remarks after dismissing charges of inciting to riot against nine men. They were arrested on Nov. 28 when a meeting at 5835 Irving Park road was broken up. It was being addressed by a speaker from the Silver Shirt League of America, an anti-Semitic organization. The court said the identifications of the defendants was not conclusive.

TRIANGLE RESTAURANTS

HUNGRY? Ever try our oysters? Our *fried* oysters? . . . they're *golden brown;* they look *gorgeous* and *luscious;* they are *delicious,* savory, *appetizing,* tasty . . . our oysters look as good as a *million dollars;* *cost much less.*

THE CIGARETTE FOR EPICURES

Muscovy duck, salade aux champignons, the brandy of Napoleon—these are fit company for Marlboro Cigarettes. Marlboros are not meant to go with sandwiches and pop. Protectively ivory tipped, blended of fine tobaccos too scarce ever to be ordinary, Marlboros are one of those little luxuries. 20¢. Well worth the few cents more.

A THOUGHTFUL XMAS GIFT!

WATCH WHO SMOKES

MARLBORO

PLAIN ENDS —or famous IVORY TIPS

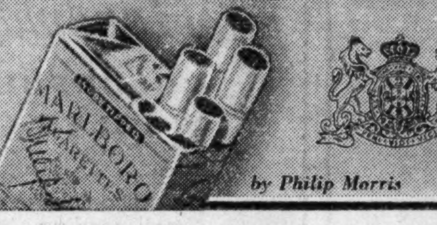

A Cigarette Created by Philip Morris

The most severe check for Bouquet in Whiskey!

MAKE THIS CHECK FOR BOUQUET AGAINST ANY BOTTLED IN BOND WHISKEY

1 After filling to regulation "snifter" glass with your whiskey up to the etched line, warm it, and then pour out the whiskey. (Use an ordinary brandy snifter if you prefer.)

2 Now warm the snifter glass again . . . this time by rolling it between the palms of your hands, and thoroughly shake out the glass until you see that it has become almost dry.

3 After 15 minutes—or 1 hour, 4 hours, 12 hours—warm glass in hands again. If bouquet still lingers, your whiskey has passed this severe check.

BELMONT PASSES THE "BOUQUET CHECK"

It takes a truly great whiskey to pass this severe check. To our knowledge there is one whiskey that can come through with colors flying. It is BELMONT, an old-style Kentucky Bourbon of luxury unlimited.

MARK OF MERIT SCHENLEY

The popular bell-shaped bottle is available in pints, half pints and fifths.

Pt. $1.49 - 4/5 Qt. $2.25 - Qt. $2.89

SCHENLEY'S Belmont

KENTUCKY STRAIGHT BOURBON WHISKEY BOTTLED IN BOND

100 PROOF . . . COPR. 1938, BELMONT DISTILLING CO., INC., LOUISVILLE, KY.

Dad likes to make snaps like this

Mother always wants pictures like this

Brother makes snaps of his friends

Sister "shoots" her friends, too

Everybody wants a KODAK

$3.10

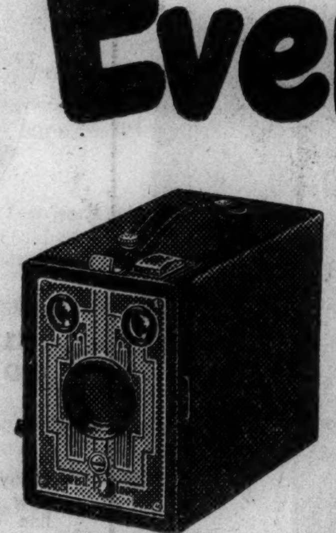

Six-20 Brownie

Handsomer than ever. Its Diway lens insures sharp focus for near or far subjects. Eastman Rotary shutter with "snap" and "time" actions. Two extra-large brilliant finders. Morocco-grain finish. The favorite camera of millions. Pictures, 2¼ x 3¼ inches. Price, $3.10. Six-16 Brownie, for 2½ x 4¼-inch pictures, $3.75.

$8.50

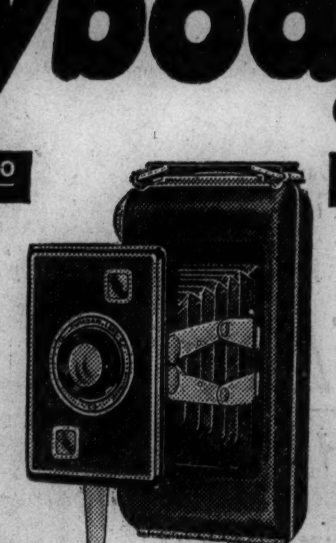

Jiffy Kodak Six-20, Series II

Convenient to carry . . . easy to operate. Touch one button —"Pop"—it opens. Touch another—"Click"—it makes the picture. Has smart styling and finish—other up-to-the-minute refinements. It is a gift the everyday picture taker will surely appreciate. Picture size, 2¼ x 3¼ inches. Price, $8.50. Jiffy Kodak Six-16, Series II—for 2½ x 4¼-inch pictures, $9.50.

$16

New Kodak Junior Six-20, Series III (f.6.3)

Opens and closes at a touch. Has body shutter release and folding eye-level finder. Fast Kodak Anastigmat f.6.3 lens lets you make snapshots early or late and regardless of most weather conditions. Here is one of America's most popular cameras. Picture size, 2¼ x 3¼ inches. Price, $16. Kodak Junior Six-16, Series III (f.6.3)—for 2½ x 4¼-inch pictures—$18.

$32.50

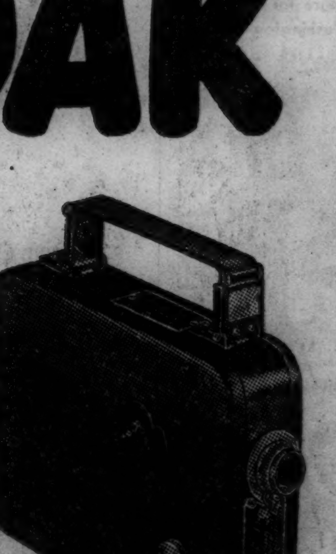

Ciné-Kodak Eight

Economy movie maker—brings home movies within the reach of almost every one. Simple, dependable. Gives you 20 to 30 black-and-white movie scenes—each as long as the average newsreel scene—on a roll of film costing $2.25, finished, ready to show. Makes movies in gorgeous full color with Kodachrome Film.

See these and other Eastman cameras at your dealer's. Brownies from $1; Kodaks from $4.75 . . .
Only Eastman makes the Kodak . . . Eastman Kodak Company, Rochester, N. Y.

GIVE a KODAK

Give him

Interwoven

REG. U. S. PATENT OFF.

They WEAR Longer

OUT OF SORTS?

Here is Amazing Relief for Conditions Due to Sluggish Bowels

Nature's Remedy NR-TABLETS-NR

If you think all laxatives act alike, just try this all vegetable laxative. So mild, thorough, refreshing, invigorating. Dependable relief from sick headaches, bilious spells, tired feeling when associated with constipation.

Without Risk get a 25c box of NR from your druggist. Make the test—then if not delighted, return the box to us. We will refund the purchase price. That's fair. Get NR Tablets today.

NR TO-NIGHT TOMORROW ALRIGHT

ALWAYS CARRY TUMS EAT LIKE CANDY 10¢ FOR STOMACH DISTRESS

QUICK RELIEF FOR ACID INDIGESTION

Now Many Wear FALSE TEETH With More Comfort

FASTEETH, a pleasant alkaline (non-acid) powder, holds false teeth more firmly. To eat and talk in more comfort, just sprinkle a little FASTEETH on your plates. No gummy, gooey, pasty taste or feeling. Checks "plate odor" (denture breath). Get FASTEETH at any drug store.

2 WIVES RETELL LOVE THEFTS TO PUZZLED COURT

"Modern System" Is Too Much for Judge.

Two wives who had stolen from their employers for love retold their stories in Criminal court yesterday. Chief Justice Michael L. McKinley heard them out. Then he said:

"I can't get used to this modern system. It used to be: 'God bless the women, you can't get along with them, nor without them.'

"Now it appears to be: 'God help the men. The women pay to get you, they pay to keep you, they pay to get rid of you, and then they pay to get another.' It's too much for my old fashioned ideas."

Placed on Probation.

Judge McKinley thereupon placed Mrs. Angela Olsen, 32 years old, of 2737 North Spaulding avenue, on probation for one year for taking $2,286 from the Mutual Drug company, 310 Washington street, where she was a bookkeeper. He sent Mrs. Hazel Cornwall, 28, of Willow Springs, back to the County jail until she goes before the grand jury to testify against her husband.

She had pleaded guilty on Dec. 1 to taking $4,300 from the Western Springs State bank, where she was a teller, and was sentenced by Judge McKinley to one to ten years in the penitentiary. At that time she refused to go before the grand jury to testify that her husband, Francis W. Cornwall, knew of her thefts. He is now believed to be living in Oklahoma City.

Mrs. Olsen, who was arrested on Nov. 26 after a shortage was found in her accounts, told the court that she had taken the money, first, to get a divorce, and second, to give her new sweetheart money to start a business. She had been so determined to get rid of her husband that she paid both her own lawyer and his, she said.

Replaces Stolen Money.

Because Mrs. Olsen had refunded the amount taken, the complainants and Assistant State's Attorney James A. Brown agreed to probation.

Then Mrs. Cornwall appeared before the court on motions for a new trial and to vacate sentence. On previous occasions she had admitted taking money from the Western Springs bank to give to her husband who since deserted her, but she had declined to reveal whether he knew of the thefts. Yesterday she told the court that she was ready to tell the whole story to the grand jury.

"My husband knew that I was taking the money," she said. "In fact, he got me the job with the bank before we were married. When a friend of his wanted a loan of $50, I took the money from the cash drawer to supply it. I still have the note.

He Does Housework.

"Then my husband was out of a job. I kept taking the money to buy him a car and give him the things he needed. He stayed home and read, played the radio, and sometimes cleaned up the house."

"Poor fellow," the judge commented, "it's a wonder he didn't ruin his health."

Mrs. Cornwall then said that, although her husband brought another woman into their home and she once found them nude together, she still continued to provide him with money.

"I can't understand that," the court said. "Tell me how a girl of your experience could do that. What was the fascination?"

"I thought he would give her up and settle down," she said. "I am an orphan. I didn't have any one to love me as a child. I thought at first that he loved me and, your honor, I loved him. I thought I could get him back."

Husband Tells of Thefts.

"Then," she went on, "my husband said we would pay the money back. He said he had a job in Oklahoma. He went over to the bank and told them what I had done. Then I went over and told them. Then my husband left me."

The court then instructed Assistant State's Attorney Charles McNamara to take Mrs. Cornwall before the grand jury. Action on the motions was postponed until Tuesday.

In Court

(Story in adjoining column.)

Mrs. Hazel Cornwall, embezzler, being supported by woman deputy as she appeared before Chief Justice McKinley.

[TRIBUNE Photos.]

Mrs. Angela Olsen, another woman embezzler, as she stood before Judge McKinley. Both cases were continued.

ASK BIDS TODAY ON LOOP STREET LIGHT PROJECT

Bids will be sought today on a project to make all of Chicago's loop as bright as State street at night. Mayor Kelly has notified the Downtown Council, a group of business men, that he will ask the aid of the Works Progress administration and the Public Works administration.

The first portion of the project includes powerful illumination for all loop streets except State, Wells, Van Buren, Lake, and Wabash. The latter four streets, boundaries of the loop, would get high power lights on the elevated line posts and the "L" structure itself, under the second part of the plan, would be painted a light color.

Total cost is estimated at $840,000. D. L. Toffenetti, chairman of the council, said many loop property owners are willing to finance half of the cost. It is hoped the PWA and WPA will agree to provide the other half.

Charles Levy's Friends Give Him Birthday Dinner

A formal dinner and ball in celebration of the 65th birthday of Charles Levy, head of the newspaper and magazine circulating company which bears his name, was given last night in the Belden Stratford hotel, where Mr. and Mrs. Levy live. Hundreds of friends attended. Mr. Levy was born on Blue Island avenue and has lived in Chicago all his life. A pageant depicting episodes from his career was presented.

ECUADOR'S ARMY FORCES CALLING OF NEW ELECTION

GUAYAQUIL, Ecuador, Dec. 15.—(AP)—Censored dispatches from Quito indicated today that President Aurelio Mosquera Narvaez had submitted to a compromise when troops surrounded the capital in opposition to his decree dissolving the national assembly and ordering the arrest of his political foes.

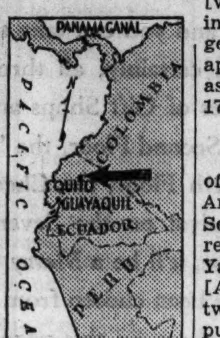

Arrow locates scene of strife.

Mosquera, cut off from his supporters outside Quito, apparently agreed that his status should be that of provisional, not constitutional, president and called for elections of new representatives and senators next Jan. 15 and 16. An extraordinary session of the congress then will be summoned for Feb. 1 to elect a constitutional president, it was said.

Garrison delegations and military commanders, evidently accusing the president of "dictatorial aspirations," were reported to have witnessed the signing of the decrees.

Police Patrol Capital.

QUITO, Ecuador, Dec. 15.—(AP)—Mounted police patroled Quito today after a gun battle last night between police and leftist opponents of President Mosquera.

The president promised a manifesto would be issued shortly explaining his actions to the people.

The dispute arose over the assembly's promotion of Col. Larrea Alba [who assumed the presidency briefly in 1931 in an army revolt] to be a general. The president declared the appointment unconstitutional; the assembly rejected his message 31 to 17.

Take Refuge with Army.

The president ordered the arrest of the assembly president, Francisco Arizaga Luque, and of Larrea Alba. Secret police pursued them to a refuge with a cavalry regiment, the Yaguachi, and a gun battle followed. [An official announcement said the two were captured but this was disputed in other quarters.]

Larrea Alba was deported to Chile in 1935 on a charge that he plotted in 1932 to return to power. When he came back to Ecuador was not clear.

President Mosquera was elected on Dec. 2 by the constituent assembly after the resignation, without an announced reason, of Manueal Maria Borrero.

HIT BY GARAGE DOOR; DIES.

Mrs. Caroline Rogan, 76 years old, 853 East 64th street, died yesterday in Mercy hospital of injuries incurred on Dec. 4 when a garage door, blown by the wind, knocked her down.

FATHER FORBIDS LEG AMPUTATION TO SAVE CHILD, 8

New York, Dec. 15.—[Special.]—William Lewis today decided that death was better than life as a cripple for his daughter, Dorothy, 8 years old, who suffers from cancer of the thigh. The father refused to authorize an operation that would give his daughter one chance in ten of living—healthy but a cripple. Physicians say she will die in eight or ten months if the operation is not performed.

"She will live or die on both legs," the distraught father said here today. "I have made up my mind. I have gone through torture, but in the end I knew I could not consign the child to a cripple's life. My reasons are not emotional or sentimental. The medical profession itself says an amputation could not be proved successful until five years have passed."

SHIP WRECK HERO IS GIVEN 12 TO 20 YRS. AS BOMBER

Jersey City, N. J., Dec. 15.—(AP)—George W. Rogers, the radio room hero of the Morro Castle disaster, was sentenced to from twelve to twenty years in prison today on a conviction of attempting to kill his Bayonne police department superior with a home made bomb.

Rogers, who was acclaimed a hero in 1934 when he stuck to his post aboard the burning coastwise liner, was convicted Dec. 1 of assault with the intent to kill Lieut. Vincent J. Doyle in what the state charged was a plot to get Doyle's job.

Doyle lost three fingers of the left hand and his left leg was broken when a "fish tank heater" blew up in his hand in the Bayonne police radio room last March 4.

BIGGER-BETTER
Pepsi-Cola
A big cola drink. Fine in flavor. Pure in quality.
5¢
Pepsi-Cola Famous for over 30 years
Look for the Trade Mark
A sparkling bracing beverage
Pepsi-Cola
Refreshing Healthful
WORTH A DIME

CUT RATE
Liggett's
THE REXALL DRUG STORES
More and Better Toast in Half the Time
4-Slice Handsome Table Model
ELECTRIC TOASTER
Highly Polished Chrome and Black Enamel
Specially designed to use at the table, with attached enameled tray for catching the crumbs. AC or DC.
An Ideal Gift Suggestion 1.19
GIVE THE "PERFUME OF THE HOUR"
TANTALUX by Cardinal
PERSONAL PERFUME BAR
Three sophisticated odeurs in a lustrous chrome or gold plated bar, with lock and key.
1.00
While 3,000 Last!
STREAMLINED TRAIN GAME
INTERESTING, AMUSING and EDUCATIONAL
MFG.'S RETAIL PRICE 1.00
Special 10c

Next time you buy Scotch . . .
say "TEACHER'S"
Teacher's . . . more and more . . . is asked for *by name* by discriminating men. Men who really *know* Scotch Whisky, who gauge a blend's superiority by these important points:
FLAVOUR . . . Teacher's never varies.
QUALITY . . . Constant through the years.
TASTE . . . Smooth—just right!
STURDINESS . . . Men like its hearty quality.
BOUQUET . . . Teacher's is pleasant.
TANG . . . Definitely there in Teacher's *balanced flavour.*
Teacher's Perfection of Blended Scotch Whisky has been made by Wm. Teacher & Sons, Ltd., Glasgow, since 1830. Say "Teacher's!"
86 PROOF
Representatives for Illinois:
Judge and Dolph, Inc.
3641 South Iron St.
Chicago, Illinois
Teacher's Highland Cream
Perfection of Blended Scotch Whisky
Wm. Teacher & Sons, Ltd. Glasgow
"It's the flavour"
SOLE U. S. AGENTS: Schieffelin & Co., NEW YORK CITY · IMPORTERS SINCE 1794

LEATHER OR METAL BAND
Fashion Wrist Watch
Regularly 2.95 1.79
Liggett's
THE REXALL DRUG STORES
WOODBURY SOAP 10c Cake . . . . (Limit 3) 3 for 14c
CARTER'S PILLS 25c Size (Limit 2) 12c
POND'S CREAMS 55c Size (Limit 1) 25c
LYON'S TOOTH POWDER 50c Size (Limit 1) 25c
ANUSOL SUPPOSITORIES 1.50 Size . . (Limit 1) 79c
IRONIZED YEAST 1.00 Size (Limit 1) 49c
Preview of Christmas Gifts at Liggett's
EVENING in PARIS STAR GIFT PACKAGE
Bourjois . . . the perfume of romance
1.10
YARDLEY 4-Piece Gift Set
English Lavender
Talc • Soap • Sachet
1.85
Cutex 5 Minute Set—Streamlined
Bakelite Manicure Case
89c
For more enjoyable breakfasts
Electric Waffle Iron
Nickel finish
Heat-proof handle
1.59
2.50 Value
50 GILLETTE BLUE BLADES
Holiday Wrapped
2.19
Williams' Men's Set
His IDEAL Gift
• Shave Cream • Aqua Velva • Talc • Soap
89c
Gifts That Make Christmas Merry
LENTHERIC
Three Silent Messengers
Bouquet Tweed, Miracle and Shanghai.
1.95 set
Lucien Lelong
Whisper Cologne
Very Popular
1.00
BOUQUET LENTHERIC
TWEED, GARDENIA, MIRACLE OR SHANGHAI
1.00
Evening in Paris Perfume and EAU DE COLOGNE
95c
Adrienne Vanity Set
• Face Powder and • ¼-oz. flacon Perfume . . 1.10
FALCON Miniature CAMERA
16-1⅝x1¼" Pictures
3.89
Looks twice the price and worth it!
GENUINE LEATHER BILLFOLDS
Pinseal, Ostrich, Bison, Morocco, or Alligator grain. Many zippered.
49c
LAPEL WATCH BY INGRAHAM
• Highly polished enamel case • Braided cord to match.
Now only 77c
Cara Nome Loose Powder
Triple Vanity
Choice of Colors
2.75
"LISTEN TO IT FIZZ"
ALKA-SELTZER
10 Tabs. 25 Tabs
24c 49c
OVALTINE
Swiss Drink 14 oz.
59c
WILDROOT HAIR TONIC with Oil
Reg. 60c Size
2 For 61c
SQUIBB'S MILK of MAGNESIA
• Gentle laxative, alkalizing. For heartburn, sour stomach.
12-oz. Bottle 29c
LISTERINE DANDRUFF
Clinical tests prove relief from itching, burning scalp
3 oz. 23c
7 oz. 39c
14 oz. 59c
SQUIBB Cod Liver Oil
12-oz. Bottle 79c
"Use Pepsodent Twice a Day"
PEPSODENT ANTISEPTIC
75c Size
59c
Johnson's GLO-COAT
SELF POLISHING FLOOR POLISH
FULL QUART 98c
Goodbye to blades and shaving soap for the man who gets this
REMINGTON Close-Shaver
Electric razor with leather traveling case
15.00
LOOK! SALE
New COLGATE TOOTH POWDER
THE NEW WAY TO BRIGHTER TEETH
LARGE SIZE ONLY 1¢
WITH PURCHASE of GIANT SIZE at REGULAR 35¢ PRICE
BOTH FOR 36c
YOU SAVE 19¢
There's Beauty in Every Drop
Teel
DENTIFRICE FOR TEETH
AMAZING . . . New safe LIQUID way to sparkling teeth
Medium Bottle 23c
Large Bottle 39c

Marvelous "Eye Matched" Set By Richard Hudnut
• Face Powder • Lipstick • Rouge
• Continental • Dresden
• Parisian • Patrician
. . . To match your eyes . . . 2.00
Gemey Perfume . . 1.00
HUDNUT LOOSE POWDER
Triple Compact . . 2.75
SPECIAL OFFER!
Daggett & Ramsdell
1.00 Golden Cleansing Cream and 1.00 Perfect Tissue Cream
Both for $1
GEM MICROMATIC STREAMLINED SET
• Chrome plated razor • 7 blades
• Washable marbelite case.
69c
DRENE SHAMPOO
• Regular for normal or oily hair. • Special for dry hair.
3 OUNCES 49c
6 OUNCES 79c
New ALLURE FOR LIPS ENDS GREASY KISSES
Now . . . your lips can have a more exciting kind of luscious redness than ever before . . . and no greasy coating to spoil their charm. Liquid LIPTONE puts nothing on your lips but color that positively won't come off unless you purposely remove it. And oh! how soft . . . how smooth . . . how sweet it keeps your lips! Can't dry them. Select your shade today.
PRINCESS PAT liquid liptone
Tangee Lipstick
1.10 Size 79c
COUPON WORTH 35c
Good for 35c size
QUEST DEODORANT
given with purchase of the NEW
KOTEX 30's
Actual 83c Value
48c
SOAPLESS, GRITLESS
PEBECO Tooth Powder
NEW OPEN FORMULA
39c
Sanitary Protection Worn Internally
TAMPAX
No pad
No belt
No pins
33c
COLGATE DENTAL CREAM
HELPS PREVENT BAD BREATH
Gives You Brighter Teeth and a Sparkling Smile
GIANT SIZE 33c

Carson's Open 'til 8 P.M.

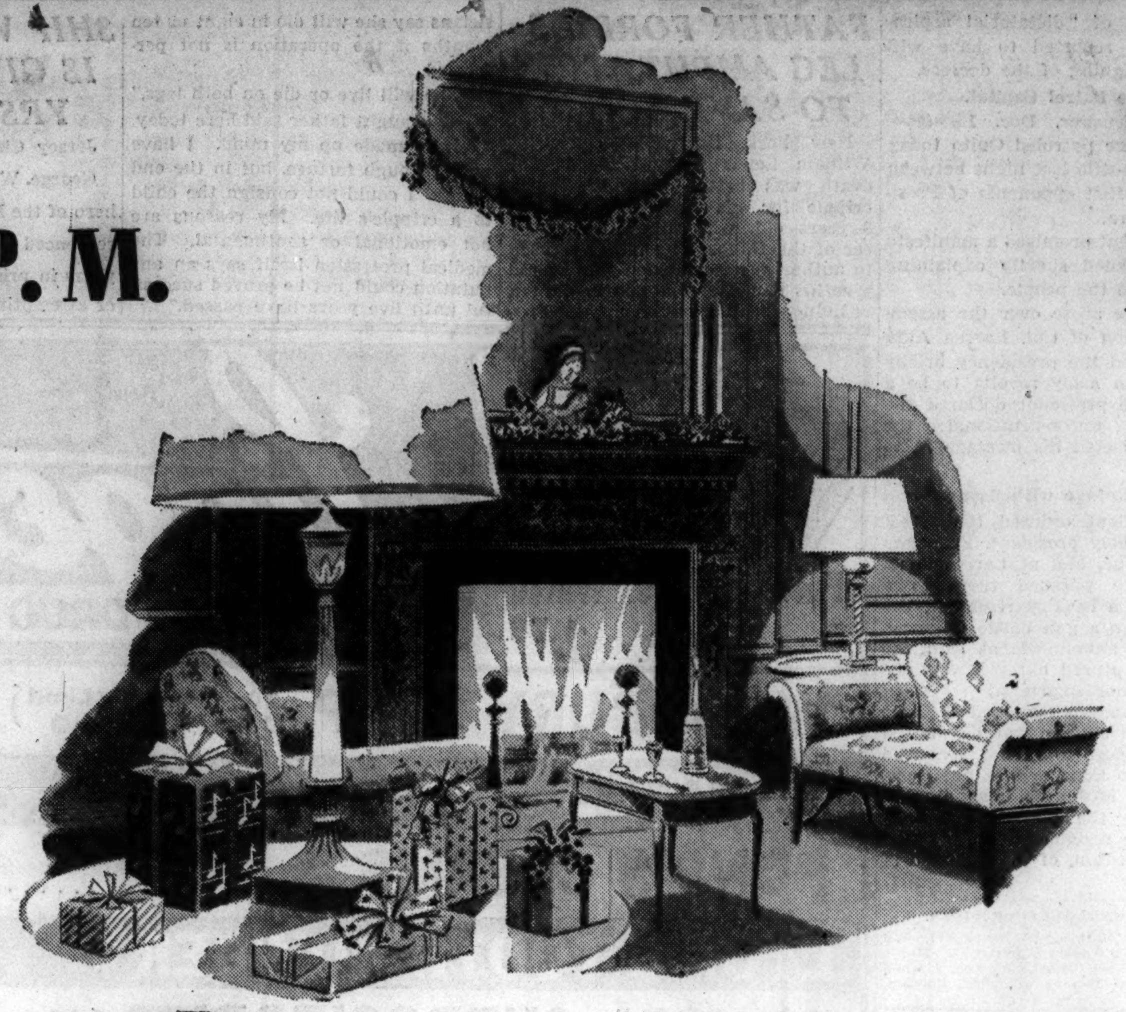

Merry Christmas All Through the House

. . . and you can take that two ways. It's Merry Christmas, certainly, all through *our* House—thanks to the Aisles of Gift Shops and the "For Men Only" Shop on the Second Floor, the "For Women Only" Shop on the Fourth Floor, the Cheerio Shop and the brilliant Color Carnival on the Seventh Floor . . . And as for *your* house, it'll be a Merry Christmas there, too, if your gifts have been chosen from the hundreds at Carson's, selected like those on this page because they're distinctive and a little bit "different."

CHRISTMAS will be a sparkling success if these beautiful crystal candelabra are waiting under the tree. Hand-cut and hand-polished. **$7.95**

Glass, Seventh Floor.

TO set off a tea table: imported tea set which includes 6 plates, 6 cups and saucers, a creamer, sugar, and tea pot with gold and wicker handle. **$9.95.**

China, Seventh Floor.

HEAT rolls in this serving oven—it'll keep them piping hot for a second and third helping. It's of satin spun aluminum. **$1.95.**

Gifts, Seventh Floor.

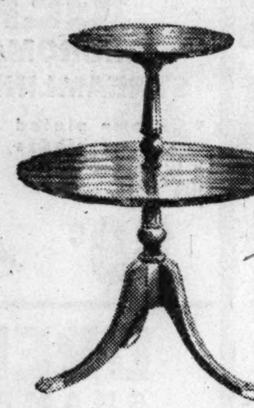

TO dramatize a "difficult" corner or to dress up a window . . . 2-tier table, graceful in line and beautiful in finish. All mahogany or walnut. **$9.95.**

Furniture, Ninth Floor.

THE last place on earth we ever expected to see recipes was on a kitchen towel. Take your choice: Lobster Newberg or Chile Mejicano. Ea., **40c.**

Linens, Second Floor.

ANY home lover will still be gloating over this fine 18th century style kneehole desk next Christmas. All mahogany with 6 good-sized drawers. **$39.75.**

Furniture, Ninth Floor.

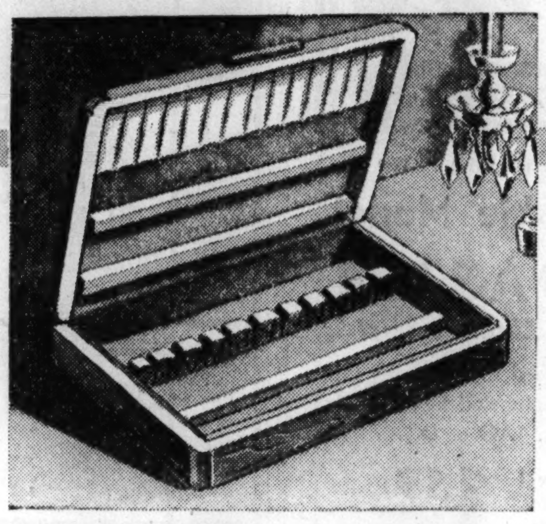

EVEN if her silver is her prize possession she doesn't relish having to polish it every time she gives an important dinner. This chemically treated tarnish preventive chest holds 132 pieces, which makes it convenient for storage purposes. **$3.50**

Silverware, First Floor.

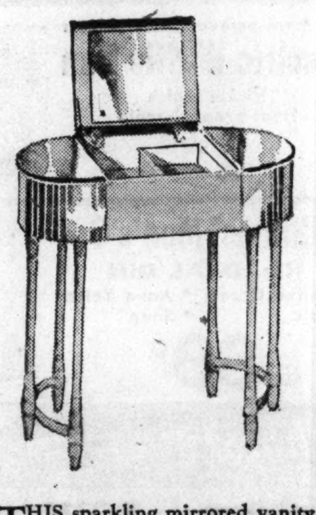

THIS sparkling mirrored vanity table will appeal to the femme fatale in any woman. Space for beauty aids in the top compartment. **$33.50.**

Housewares, Seventh Floor.

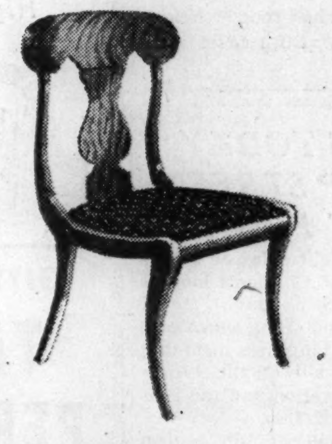

COMPANION piece to the desk, handsome occasional chair in its own right—this all mahogany Empire reproduction ready for needlepoint. **$9.95**

Furniture, Ninth Floor.

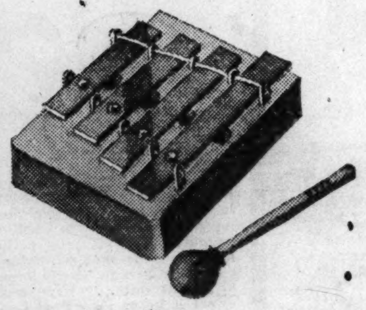

MUSIC hath charms, especially if it summons an eager family to dinner. These "Liberty" chimes are famous for their sweetness of tone. **$3.95**

Gifts, Seventh Floor.

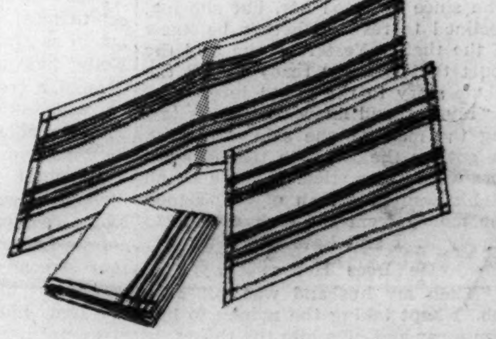

SLUBBY, vari-colored yarns make interesting contrast with fine Biscra linen in this hand-hemmed set which includes runner, 8 mats and 8 napkins. **$3.95.**

Linens, Second Floor.

HIGHLIGHT your Christmas giving with these lovely miniature Cloisonne ornaments. Here's the surprise—they're fitted with genuine Evans lighters that hold their fluid well—but they're always ready to flare up at a cigarette. **$2.50**

Notions, First Floor.

FOR a very young lady who's beginning to take pride in her room—a pair of boy and girl china figurine lamps with dotted Swiss shades. Ea., **$3.95.**

Lamps, Seventh Floor.

SO many uses! Fire screen, card table, study table—sturdily built and beautifully decorated, and a joy to give or to receive. **$10.95**

Furniture, Ninth Floor.

STAFFORDSHIRE . . . proud English tradition . . . the reason apparent in this ivory cookie jar lamp with a typical landscape decoration. **$7.95.**

Lamps, Seventh Floor.

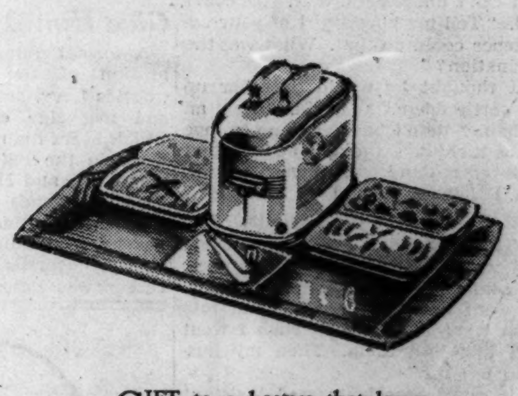

GIFT to a hostess that leaves her free to be a hostess. Toastmaster's hospitality set. Tray, 4 gay pottery dishes, 2-slice automatic toaster. **$19.95.**

Housewares, Seventh Floor.

WISH a "health and happiness" Christmas with these amazing little instruments. The Yacht Barometer, for the nautical minded, tells temperature and weather conditions 24 hours ahead. **$7.50.** Junior Airguide tells temperature and relative humidity to safeguard your health and comfort. An excellent value for **$1**

Optical Goods, First Floor.

REMINISCENT of the beautiful chests that New England sea captains used to bring back from the Orient, these intricately carved teakwood chests are lined with camphor wood and are grand for storage. According to size and kind, **$14.50, $22.50, $37.50**

Art Needlework, Second Floor.

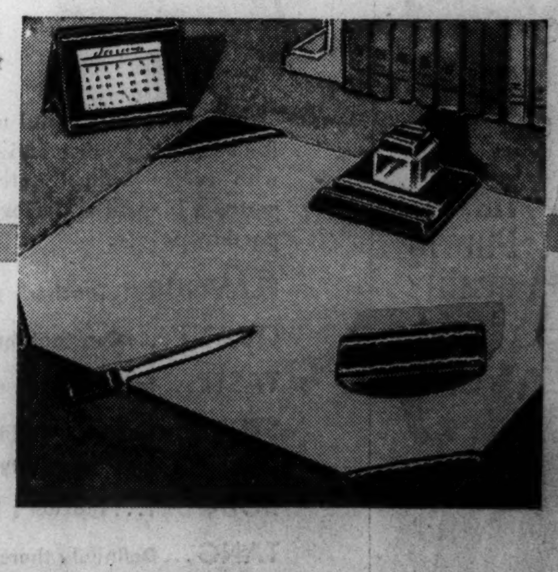

THESE five-piece desk sets have the irresistible appeal of fine quality leather. In fact, we think they're just about letter pefect for expressing Merry Christmas to a favorite him or her. Brown, green, tan, blue. Priced according to kind, **$3.95 to $18.50**

Stationery, First Floor.

Don't miss our Color Carnival or our Cheerio Shop for drinking accessories on the 7th Floor.

CARSON PIRIE SCOTT & Co

Be sure to visit our compact shopping center, the Aisles of Gift Shops — Second Floor.

ASSASSIN TARGET POINTS FINGER AT BOMBER SUSPECT

Identifies Ex-Convict in St. Louis Trial.

St. Louis, Mo., Dec. 15.—(AP)—Louis Lee Baker, Negro, whom two gunmen attempted to assassinate a month ago, pointed out in Circuit court today Isadore Londe, former Michigan convict, as the man he saw bomb a cleaner's shop here.

Isadore Londe.
[(AP) Wirephoto.]

Baker was escorted under heavy police guard from the county hospital, where he is recovering from bullet wounds, one of which forced removal of his right eye. His head was covered with bandages.

Taking the stand as the third witness in the trial of Londe on a bombing charge, Baker said he was on his way to work at 5:30 a. m., June 2, when he saw two men in an automobile speed up to the cleaning shop. One of the men got out, he said.

Assistant Circuit Attorney Frank Matthews interrupted with a question: "Do you see the man here in court?"

Points to Defendant.

The witness looked slowly about the courtroom, stopping to wipe his left eye with a large white handerchief. He surveyed the jury and the counsel table, and then pointed to the defendant, Londe, sitting beside his lawyers.

"There he is," Baker said.

Londe fidgeted in his seat, then lapsed back into the impassive attitude he had shown since the trial began.

"He got out and walked to the front of the car," Baker resumed. "He leaned over and I saw a spark. He made a waving motion and threw something toward the shop. Then he got into the car and the other man started it. I saw it turn the corner going south. Then there was an explosion."

Juror Under Arrest.

The jury for the trial was selected Tuesday, but the taking of testimony was delayed all day yesterday by secret conferences which culminated in the arrest of one of the jurors, Walter W. Bullock. Another man replaced him in the jury.

Bullock was taken to police headquarters, where he has booked on suspicion of perjury in qualifying as a juror for the trial. During his examination for service, Bullock had said he did not know Londe or any of his associates.

Circuit Attorney Franklin Miller announced he had come in possession of a photograph, taken in San Francisco last August at the convention of the Hotel and Restaurant Workers' union, which showed Bullock in company with friends of Londe.

THE CRIME CLOCK
Chicago's Record Since Jan. 1

"Half of all the crimes in Cook county are committed by repeaters."—The Chicago Crime Commission.

LEAPS TO HIS DEATH IN LAKE.

A man identified from a relief card as Charles H. Fleet, 609 Madison street, leaped to his death yesterday in Lake Michigan at 9th street. Police said the death apparently was due to shock rather than drowning. The victim was about 70 years old.

START DEFENSE OF TWO ON TRIAL IN WPA SLAYING

CRIMINAL COURT.

Bernard Weaver and John Constanzo, larceny, sentenced to 10 years each under the habitual criminal act; Archie Sulchinski and Byron Bonham, larceny, sentenced to 1 year each in the Bridewell; Carl Johnson, rape, sentenced to 3 years in the penitentiary; Joseph Miller, Albert Genson, and Louis Pinkus, larceny, sentenced to 1 year each in the Bridewell; Frank Villarael, contributing to delinquency of a child, sentenced to 1 year in the Bridewell by Judge George Fred Rush.

Judge Benjamin Epstein in Criminal court yesterday overruled a motion for a directed verdict of acquittal in the trial of two former Works Progress administration employés for the murder of Charles W. Cummings, 50 years old, supervisor of a project in Calumet Park. The state had rested its case shortly before. The jury qualified to inflict the death penalty is expected to get the case tonight.

Benedict Short and Charles Bellows, attorneys for Benjamin Simons and Walter Wielgorecki, the defendants, argued that the state had shown that Cummings was killed in a fight at the WPA office in the Calumet Park village hall on Nov. 10. This, they argued, did not support the state's charge of murder.

After Judge Epstein overruled the motion the defense called character witnesses for Simons. He is a former amateur boxer and lives at 12314 Green street. Wielgorecki, a brother of Chief Matthew Wielgorecki of the Calumet Park police, lives at 12334 Ashland avenue. Both men are 30 years old.

DRUGGIST'S WIFE DIES.

Sandwich, Ill., Dec. 15.—[Special.]—Mrs. Margaret Keith, wife of E. E. Keith, Sandwich druggist, died yesterday.

Evanston Bank Clerk Gets 6 Months in Embezzlement

Clyde Alfred Beese, 1406 Chicago avenue, Evanston, a former savings teller in the First National Bank and Trust company in Evanston, was sentenced to six months in Leavenworth penitentiary yesterday by Federal Judge James H. Wilkerson. The judge also ruled that Beese, who pleaded guilty of embezzling $4,500 on Nov. 29, shall be placed on probation for five years after serving his sentence. Beese told the court he had made $600 restitution and had served sixty-six days in jail awaiting sentence.

MANDEL'S Christmas City "SANTA'S HOME TOWN"

5 STARS FOR THE NEW, VERSATILE, ALL-SILK SATIN

5-Way Scarf

$1

SHE CAN WEAR IT 5 WAYS

Cheerful floral patterns, colorful stripes or paisleys on black, brown, royal, navy, green backgrounds. Becoming prints in black and white.

Mail your order or call State 1500

MANDEL'S NECKWEAR—FIRST FLOOR—STATE

MANDEL'S Christmas City "SANTA'S HOME TOWN"

JUST ARRIVED FROM EUROPE!

½ Price Sale! "Court" Jewelry

WITH THAT RICH, LAVISH LOOK!

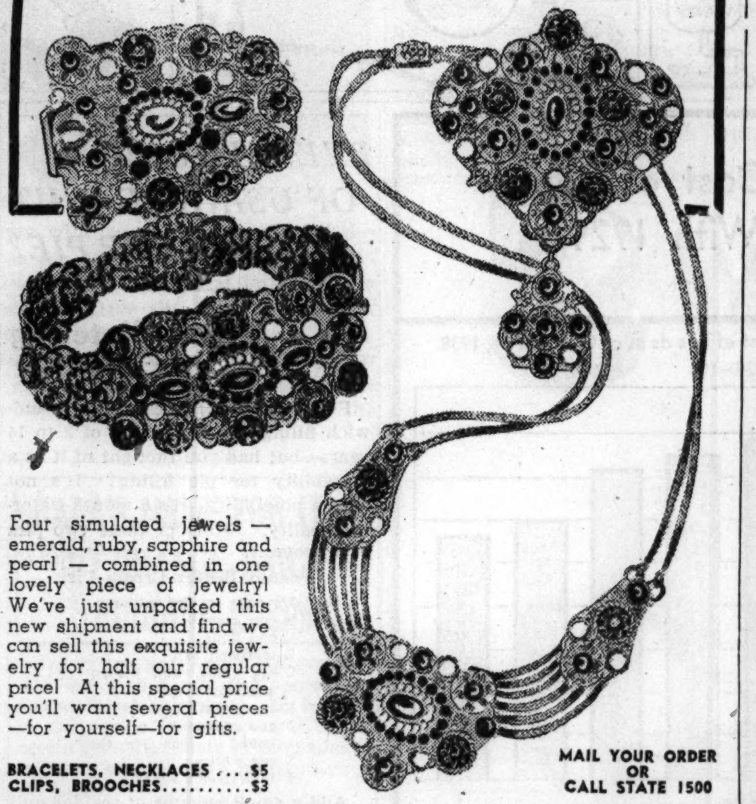

Four simulated jewels — emerald, ruby, sapphire and pearl — combined in one lovely piece of jewelry! We've just unpacked this new shipment and find we can sell this exquisite jewelry for half our regular price! At this special price you'll want several pieces —for yourself—for gifts.

BRACELETS, NECKLACES $5
CLIPS, BROOCHES..........$3

MAIL YOUR ORDER OR CALL STATE 1500

MANDEL'S BETTER JEWELRY—FIRST FLOOR—WABASH

MANDEL'S Christmas City "SANTA'S HOME TOWN"

Store Hours: 9 A. M. to 8 P. M.

A LOVELY MIRROR-TOPPED BOX WITH EVERY PURCHASE OF 3 PAIRS!

Van Raalte "Philmies"

$1 PAIR

The perfect gift! Give "her" three pairs of these 3-THREAD crepe sheers—the LONG-WEARING hose with such a FRAGILE look. They will be put in this glamorous mirror-topped JEWEL BOX that will pay a tribute to any woman's dressing table.

CALL STATE 1500 OR MAIL YOUR ORDER

MANDEL'S, 1 N. State St., Chicago, Ill.

Color	Size	Quantity
AMBERUST (copper tan)		
COMMUTER (coppery beige)		
SEPIA (light brown)		
BOULEVARD (grey neutral)		

NAME ....Cash ☐
ADDRESS ....Chge. ☐
CITY........................... STATE..............C.O.D. ☐

Add 3% on account of the Illinois Retailers' Occupational Tax. Mailing charges extra outside our regular delivery zone.

MANDEL'S FOR HOSIERY GIFTS—FIRST FLOOR—STATE

MANDEL'S Christmas City "SANTA'S HOME TOWN"

Shop Tonight Until 8 P. M.

Store Hours: 9 A. M. to 8 P. M.

NEW—FOR JUNIOR CHICAGOANS!

Pickwick Checks

WITH SKATING SKIRTS! PLENTY OF PLEATS

$19.95

Above:
"PLEATS TO MEET YOU." Black and white rayon crepe checked-top dress with checked inserts in the pleated skirt. Detachable white pique accents. 9 to 17.

Left:
"SWING TIME." Gay nineties black and white basque top dress of checked rayon taffeta with black swing skirt. 9 to 15.

MANDEL'S JUNIOR CHICAGOAN SHOP—FOURTH—STATE

MANDEL'S Christmas City "SANTA'S HOME TOWN"

STORE HOURS:
9 a. m. to 8 p. m.
Dinner Served 5 p. m. to 7 p. m.
Dinner for 2 at $1.25
Single Dinner, 75c
NINTH FLOOR TEAROOM

Huge Assortments! Newest Patterns! All Hand Tailored!

Christmas Tie Classic

$1, $1.50 and $2 Values in a Great Gift Selling!

MATERIALS:
- Satins
- Bemberg Satins
- All Silk Twills
- Boucles
- Imported Mogadores
- Repps
- Silk and Wool Poplins
- Baratheas
- Charvet Types
- Novelty Weaves
- Failles

77¢

3 FOR $2.25

QUALITIES:
- All Silk
- Silk and Wool
- Silk and Rayon
- All Wools
- Imports
- Domestics

PATTERNS:
- Stripes
- Figures
- Plaids
- All-overs
- Paisleys
- Corded Squares
- Neats
- All Colors

YOU'LL FIND THE TIE HE WANTS IN OUR COMPLETE SELECTION!

Our annual Christmas tie event! Special purchase brings large COMPLETE ASSORTMENTS of fresh, new ties just in time for thrifty, Christmas giving! Also new ties reduced from our HIGHER PRICED stock! You'll recognize these NATIONALLY ADVERTISED ties the moment you see them! All HAND TAILORED! Shop early for choice selections!

Mail order or call State 1500 for 2 or more ties.

MANDEL'S MEN'S SHOPS BRING YOU THE HOLIDAY TIE EVENT YOU'VE BEEN WAITING FOR!—FIRST—WABASH

Her Second Choice

By Elizabeth York Miller

[Copyright, 1938. By Elizabeth York Miller.]

SYNOPSIS.

Nora Stacy receives a letter from Calcutta from her fiancé, irresponsible Jim Murdock, breaking their engagement. Heartbroken, Nora writes Jim she'll marry the next man who asks her. Jim's family live next door to the modest English cottage where Nora lives with her aunt, Mrs. Dorothy Callender. When Bob Matherson of Fairways, rich young bachelor and recent neighbor, proposes to Nora she accepts. Three days before the wedding Jim returns and demands that Nora run away with him. Nora feels morally pledged to Bob, who has settled an income on her aunt. For a wedding present Jim gives Nora her love letters to him—except the one in which she vowed to marry the next man who asked her. Mrs. Pearl Almy, a former attachment of Bob's, who rents a cottage on his estate, gets the letter and sends it to Bob, hoping he'll call off the wedding. But Bob decides to go through with it. To prevent Jim making a scene Bob invites him to be an usher, then leaves him alone in the tower room with a bottle of doctored whisky. Jim revives enough to make a scene at the recetpion. Bob and Nora motor to London. Alone in their hotel suite Bob has a showdown with Nora. He tells her he married her for convenience, too. They agree that their marriage will be in name only. Bob and his sister's husband, David Longton, are in the aircraft armament business for the government. Mrs. Almy hints that Bob is in difficulty because of a leakage of information. The honeymooners return home.

INSTALMENT XVII.
SUSPECTED TREACHERY.

Cissy wandered over to the sideboard where there was a hot tray with some covered silver dishes on it.

"I might as well have my breakfast, now I'm here. . . . Isn't it awful, Nora! I did feel so sorry for you and Bob having to rush back on account of that little green-eyed pickpocket. I thought you were wonderful last night—but Bob is nothing but a thick-headed mule. That woman will have him in the bag, if he doesn't look out."

This was all so much Greek to Nora, yet there were faint gleams here and there.

One point at least had emerged, David Longton trusted Cissy, but Bob had not trusted her. It had to do with their business, she supposed. Aunt Dorothy had hinted something last evening.

"I don't know anything about it," Nora said. "Bob hasn't told me."

She was deeply humiliated, but she did not want Cissy to know how she felt.

"He probably thinks you are jealous of Pearl," said Cissy. "Have you been deviling him about her?"

"Not in the least. What about her, Cissy?"

"I think . . . she has ruined him," she said slowly. "And that goes for David, too, although he is as innocent as a new-born babe. Fortunately I've got my own money, so won't be quite penniless."

"How could Mrs. Almy ruin Bob?"

Cissy was communing with herself and did not reply at once. She was a pretty little thing with a dimple in her chin that was square like Bob's. She rested it on her clenched fist and regarded Nora in a speculative fashion as she stirred her tea.

"Honestly, I think you ought to know," she said finally. "It isn't fair of him to keep you in the dark. After all, you are his wife."

Nora, herself, was doubtful if she had a right to know anything that Bob did not choose to tell her. Cissy would be shocked if she knew the terms they had agreed to live upon.

"I don't know that I need to hear all of this," Nora said.

Strictly speaking, she had no more claim to share Bob's private life than Beals or Mrs. Cooper, as last night he had let her know pretty plainly.

But curiosity was too strong. Let Cissy tell her, by all means.

"Pearl Almy used to work in Bob's office," Cissy said. She was something more than a secretary, you understand. They depended on her a lot. Didn't Bob ever tell you?"

Nora shook her head.

"Honestly, Nora, I don't think there was anything in it—I mean—well, you know what I mean. David doesn't think so. But she's as clever as the devil. There's no doubt about it, she compromised herself pretty badly with Bob—and I mean she did it. He'd taken her to some party or other, and apparently it lasted all night. Well, her husband wouldn't divorce her, although she begged him to, but he said she could divorce him, if she was set on leaving him——"

"I don't know that I need to hear all this," Nora said, flushing to the roots of her hair. Cissy was making her feel like an eavesdropper.

"I'm not telling you for Bob's sake—but for David's," Cissy said. "I don't want my husband to be ruined because Bob has walked into a booby trap. You ought to know, because you might walk into one yourself."

Nora wanted to say that she had already done so, but that would not only have sounded flippant, it would have required some explanation.

"When the scandal about her got pretty hot," Cissy went on, "Pearl resigned her position. You see, she was pretty sure Bob would ultimately marry her. And then, of course, he married you."

Nora moistened her lips which felt as dry as paper. Yes, with Bob it had been a case of any port in a storm. The only thing that appeared obvious was that he had not wanted to marry Pearl Almy. Just as she, herself, had done, he had jumped at the first opportunity which presented itself to get out of his difficulty.

"The trouble of that was," continued Cissy, "Pearl knew too much about the firm's business. While you and Bob were away some sort of leakage has been going on. Of course we can't prove a thing really, but David's sure Pearl is at the bottom of it. Certain features of David's plans have appeared in Tankerton's new bombers, and there's a rumor that a foreign power is negotiating for them."

"Does Bob think Mrs. Almy has anything to do with it?" Nora asked.

Cissy shrugged. "Nobody ever knows what Bob thinks. But David says—at least he pretends to me—that no great harm has been done as yet. Even a woman as clever as Pearl can't carry all the details of a blueprint in her head."

"Couldn't they do anything to her?" she asked.

Cissy laughed in a vexed way.

"First catch your hare," she said. "David's had her trailed, but she hasn't been within a mile of Tankerton's. The only thing we know for a fact is that she's had a lot more money to spend than usual, but David isn't at all certain that Bob isn't making her an allowance. When he asked Bob, Bob just laughed. I wouldn't mention this to you, Nora, except you seem so broadminded."

"I'm getting that way," Nora said evenly.

At this point in their conversation the housekeeper appeared looking rather flustered and bursting with apologies for having kept the young mistress waiting.

Nora wasn't so sure she cared for Mrs. Cooper. The woman had shifty eyes and underneath her whining excuses ran an undercurrent of resentment.

"So early in the morning, madam, I'm sure I didn't expect you'd be wanting to see me so soon. Mostly the ladies have their breakfasts in their bedrooms."

There was just the slightest stress on the word "ladies," and Cissy Longton made a little grimace into her teacup. How would Bob's wife take that one?

Nora took it calmly.

"I wanted to make an early start," she said. "I would like you to take me around, Mrs. Cooper, and show me the house. I am not acquainted with all of it yet."

The housekeeper's mouth registered bitter disapproval, but she replied more or less respectfully. She was at madam's service.

Aunt Dorothy had been a fiercely careful housewife, even in so small an establishment as the cottage, and Nora intended to emulate her aunt's example. She had to prove herself able to earn her board and keep.

They struck their first snag in the linen room.

"No, madam, we haven't an inventory," Mrs. Cooper said, when Nora, appalled by the higgledy-piggledy state of the shelves and cupboards, questioned her. "This is a gentleman's house, not a hotel."

Nora ignored this further impertinence. She intended to go on ignoring them as long as she could.

"Then the first thing to do is to make one. I'll do it myself. What is this cupboard for?"

"Wornouts," Mrs. Cooper said tersely.

Nora raised her eyebrows. Anything that needed a stitch or two was deemed a "wornout," apparently.

"It will take a week to set the place in order, and I will be the judge of what is worn out and what isn't," she said.

Mrs. Cooper was beginning to flounce and sniff.

"Excuse me, madam, but Mr. Matherson has always given me a free hand and trusted me to do what I saw fit——"

"If we are to get on together," Nora said pleasantly, "you must realize that you are dealing with me now."

[Continued tomorrow.]

PIN MONEY DESIGNS, nine smart fashions you can make for as little as 95 cents each are among the new ideas pictured and described in Clotilde's new 32-page Winter Fashion Book for 1938-'39. This helpful book includes 148 patterns, 17 photos, 11 movie star recipes, and numerous household hints and beauty tips. On sale at the Tribune Public Service offices, 1 South Dearborn street and Tribune Tower. Price, 15 cents, or 20 cents for the book and one Clotilde pattern, if ordered at the same time.

COUNTERS GROAN WITH FINE FOOD FOR CHRISTMAS

Turkey Orders Pour In; Prices Lower.

BY FRANK RIDGWAY.

Storehouses and refrigeration plants of Chicago are choked with the fanciest foods of the 1938 harvest. Grocers and butchers have their cases, counters, and coolers groaning with edibles that will go to make turkey dinners a success on Christmas day.

Retail food merchants have their stores decorated with holly, red snouted birds, jingle bells, and, of course, Santa Clauses. For the next ten days shoppers will be given a ready hand in packing their baskets with holiday foods.

Expect a Busy Week.

Advance orders for turkeys are beginning to come thick and fast in meat markets throughout the city and in suburban shopping centers. Butchers are passing this cue along to the grocery departments, advising salesmen to get ready for a busy week beginning today.

Retail meat market managers indicated yesterday that turkeys probably would be a few cents a pound less than they were at Thanksgiving. They expect the range of retail prices of high grade turkeys to be about 29 to 30 cents, with premiums paid for extra fancy birds.

Bargain sales will be general in stores throughout the neighborhood shopping centers today and tomorrow, continuing through next week. Foods generally are lower than they were this time last year. Christmas dinner this year will cost less than a year ago.

Eggs are 1 to 4 cents a dozen cheaper this week than last in most stores. Oranges are coming down. White and red potatoes are cheaper. Some merchants have cut their prices of red potatoes as much as 6 cents a peck. Many stores cut their prices on 24½ pound sacks of flour 8 to 12 cents.

Where changes were made spinach and sweet potato prices were cut slightly.

Coffee Goes Higher.

There is a tendency for coffee to go higher, 1 to 2 cents a pound being added to the prices of lower grades this week in several stores. Some stores raised lard 1½ cents a pound.

No significant changes were made in the prices of canned fruits, vegetables, and sea foods.

In a few places sugar prices were raised slightly. Green beans are ½ to 2 cents a pound higher. Green peas are becoming scarce and high. Several merchants are not offering green peas this week.

Tomatoes are higher. This is the time of year they become scarce and higher prices are expected. Turnips are going up, advancing as much as 2½ cents a pound.

In a few butcher shops beef rib roasts and stewing chickens will be found 2 cents a pound lower. Where beef pot roast prices were changed, they were raised, some butchers adding as much as 4 cents a pound. Lamb chops were raised in some shops and lowered in others. In several shops leg of lamb was raised 2 cents a pound. Sausage in bulk was raised 6 cents a pound and porterhouse steaks 2 cents a pound in the same places.

Fish Prices Raised.

Herring and perch prices were rased 2 cents a pound in several shops. Whitefish and salmon are higher in some places.

A. B. Farlinger, federal reporter on the central fruit and vegetable market, reports a moderate to liberal supply of practically all orchard and garden crops, except head lettuce and tomatoes. There was a sharp advance in the price of head lettuce yesterday. The supply is short and the outside demand is increasing. The trend is downward on carrots, cauliflower, potatoes, new cabbage, and onions.

John Campbell, a federal live stock reporter at the Union Stock Yards, says good and choice steers and yearlings are 25 to 50 cents a hundred pounds less than last week. Heavy steers sold as high as $13.25 and light steers up to $13 a hundred. Dressed beef is 50 cents a hundred pounds higher than a week ago.

GEORGE RECTOR FINDS POETRY IN FOOD DISPLAYS

Mr. and Mrs. America in general look upon eating merely as a means of satisfying hunger. They mentally classify foods as matter of fact and prosaic. It should be kept in mind that there is another view, that of such great restaurateurs, for example. To them food is poetry and art.

Says George Rector of a public market where he used to make purchases in the small hours: "I could spend a whole morning around the food stalls and enjoy it as much as a good show or a fine symphony orchestra."

Even the phrasing of fine methods of cookery often is poetic. In such attractive guise is the following from Mr. Rector's recipe for escallopine of veal au Marsala, which will be presented in his column in the woman's section of next Sunday's TRIBUNE: "Dip callops in grated Parmesan cheese and sauté in clarified butter."

In more unvarnished terms Mr. Rector tells his method of making clarified butter. Other recipes which will be found in his column are for blanquette of veal, apple snow, and boiled custard sauce.

DICK TRACY—Lady with a Satchel

SMOKEY STOVER—FOR CRYING OUT LOUD!

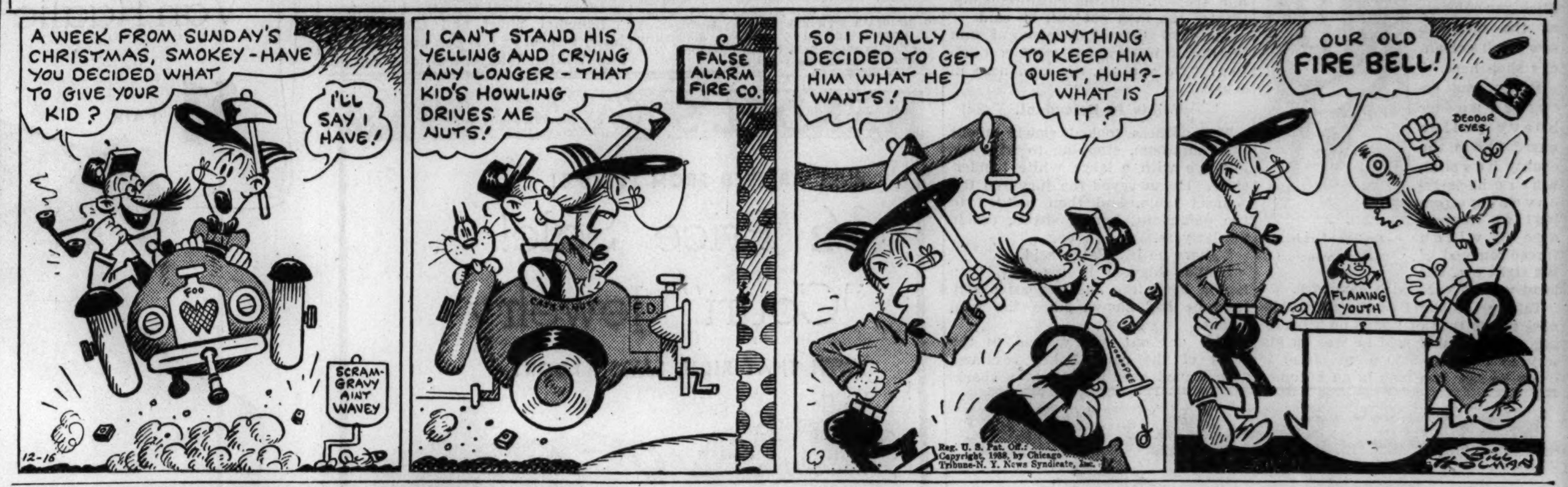

How Recent Cost of Foods Compare With 1929

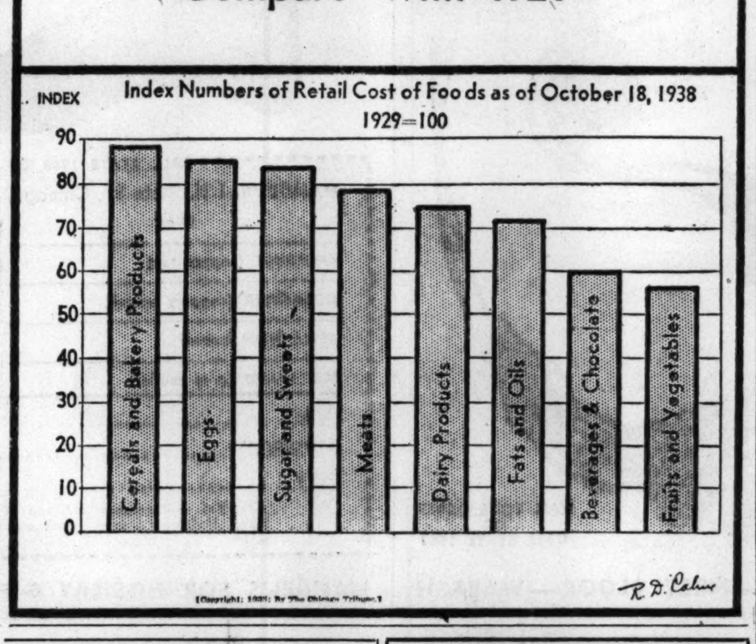

[Copyright: 1938: By The Chicago Tribune.]

HERE ARE THREE SWEET IDEAS FOR YULETIDE CANDY

Try Color and Flavor Combinations.

Some candies are just naturally more Christmasy than others, and a few of these probably should be included, if you plan to make your own Christmas sweets.

HARD CHRISTMAS CANDIES

2 cups granulated sugar
½ cup hot water
⅓ cup white corn sirup
½ teaspoon flavoring
Vegetable coloring

Combine sugar, water, sirup, and whatever flavoring and coloring is preferred. Boil to hard crack stage [300 degrees], watching carefully to prevent scorching during last few minutes of cooking. Pour into unbuttered pans at once and mark into squares. Color and flavor combinations which might be used include red and raspberry, pink and peppermint, red and anise, green and wintergreen, yellow and lemon, brown and cinnamon or clove, orange and orange.

ANISE BALLS

4 cups sugar
2 cups water
⅛ teaspoon cream tartar
Red coloring
15 drops oil of anise

Cook sugar, water, and cream of tartar together to caramel stage [330 degrees] or until the sirup turns slightly yellow. Remove from heat and pour into a shallow buttered pan. Add the oil of anise and enough coloring matter to tint the candy a delicate pink. Fold toward center and mix as for fondant. Roll into balls while still warm and pliable.

MARZIPAN

½ pound blanched almonds
2 egg whites
1¾ cups confectioners' sugar

Put nuts through nut grater once or twice until fine, or put through food chopper three or four times, using finest blade. Beat egg whites until foamy, stir in sugar gradually. Add nuts and knead until mixture is smooth and creamy. If necessary, additional sugar may be added. If the paste seems too stiff add lemon juice drop by drop. Allow to ripen at least 24 hours before using. Shape into various fruits and vegetables, coloring with appropriate vegetable colorings.

CORN BREAD DRESSING FROM SOUTH WINS THE NORTH, EAST, AND WEST

It comes from the south, this old time corn bread dressing. But north, east, south, or west, it gathers a following of fans after the first bite. It's not a stuffing for the fowl, but is baked separately and served with plenty of gravy made from drippings.

SOUTHERN CORN BREAD DRESSING.

1 cup white corn meal
½ teaspoon soda
½ teaspoon baking powder
½ teaspoon salt
1 egg, slightly beaten
1½ cups sour milk or buttermilk
3 cups crushed crackers
1 large onion, chopped
2 cups stale white bread crums
1 teaspoon sage
4 hard boiled eggs, chopped
Salt and pepper
Chicken or meat stock to moisten [about three cups]

Combine corn meal, soda, baking powder, and salt. Stir in egg and sour milk which have been mixed together. Pour into buttered pan and bake in a hot [400 degrees] oven until done, about 30 minutes. When cool, crumble and combine with remaining ingredients. Moisten well with chicken or meat stock and bake in a buttered pan in a moderate [350 degrees] oven about half an hour. Serve with gravy made from drippings of roast fowl.

EVER THOUGHT OF USING PEANUT BUTTER FOR PIE?

It's a Mouth-Watering Possibility.

Peanut butter makes a swell sandwich filling—ask any child of 8 to 14 years—but had you thought of it as a possibility for pie filling? It's not only a possibility—it's a mouth-watering reality. Either of these two pies will prove it.

Peanut Butter Cream Pie.

1½ cups scalded milk
½ cup sugar
½ cup flour
¼ teaspoon salt
2 egg yolks, well beaten
½ teaspoon vanilla
½ cup peanut butter
1 cup cold milk
1 baked 9 inch pie shell
2 egg whites
4 tablespoons sugar

Add a small amount of scalded milk to the thoroughly mixed sugar, flour, and salt. Stir until smooth. Cook with remaining scalded milk in top of double boiler for fifteen minutes. Stir occasionally. Pour small amount over egg yolks, blend and return to double boiler to cook 2 or 3 minutes longer. When cool add vanilla. Meanwhile add cold milk gradually to peanut butter, beating with rotary beater until smooth. Blend with cooled custard. Pour into pie shell. Top with meringue made from the two egg whites and four tablespoons sugar. Brown in moderate [350 degrees] oven about fifteen minutes. Chill.

Peanut Butter Chiffon Pie.

2 teaspoons plain, unflavored gelatin
¼ cup cold water
2 egg yolks, well beaten
¼ cup sugar
½ teaspoon salt
½ cup peanut butter
¾ cup cold water
2 egg whites
½ teaspoon vanilla
1 baked 9 inch pie shell

Soften gelatin in the ¼ cup cold water. Add to combined egg yolks, half the sugar and salt in top of double boiler; cook, beating constantly with rotary beater for three or four minutes, or until thick and fluffy. Cool. Add the ¾ cup water to peanut butter gradually, beating constantly. Add to cooked egg mixture, blending with rotary beater. Chill until slightly thickened. Make a meringue of the egg whites and the remaining sugar. Fold into peanut butter mixture. Pour into pie shell. Chill and serve with topping of whipped cream sprinkled lightly with grated nutmeg.

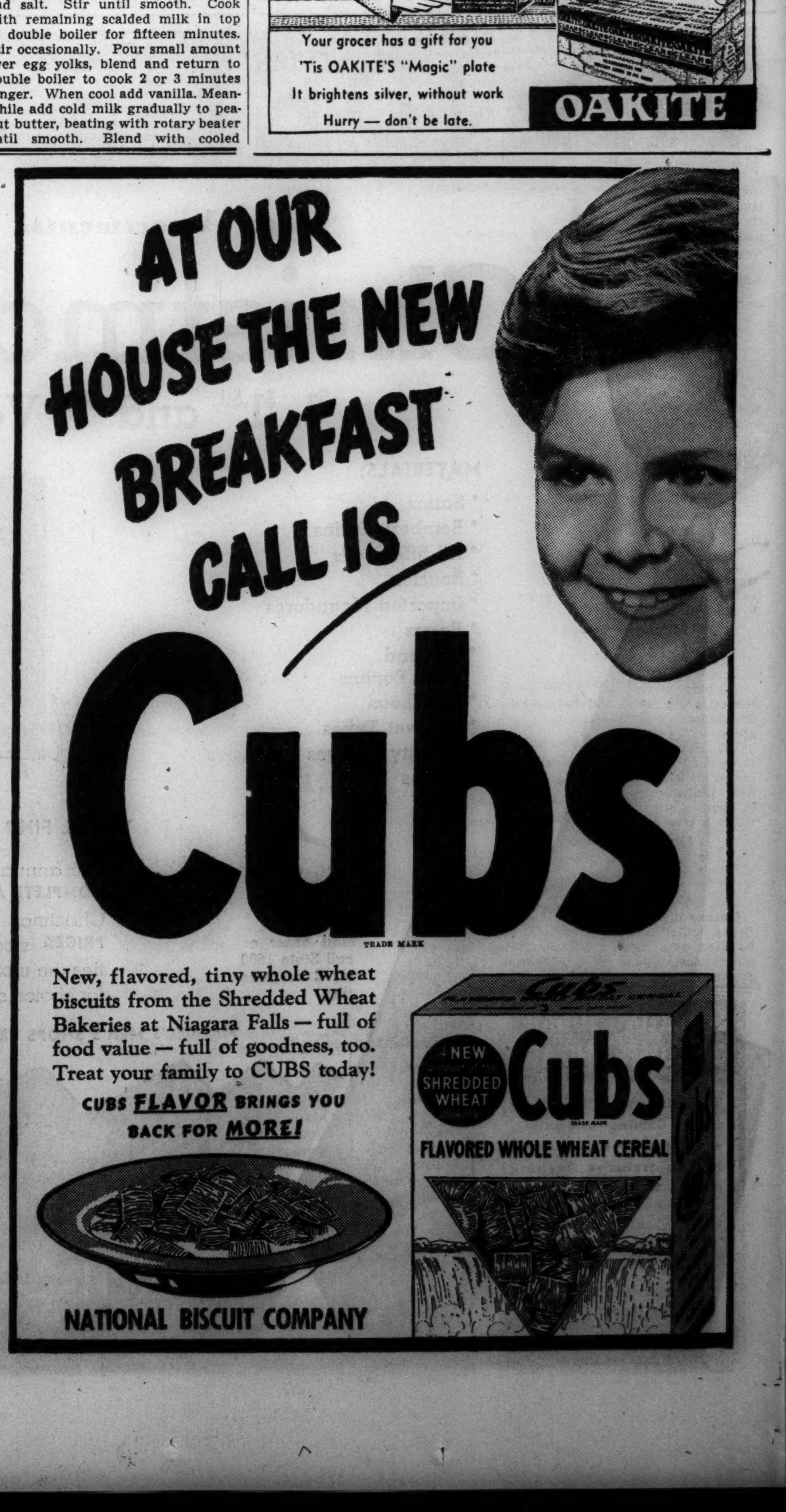

CRANBERRY IS TRADITIONAL AT CHRISTMASTIME

Sauce Only One of Forms It Takes.

Mary Meade's Menus
(Utilizing Week-End Bargains)

SATURDAY

BREAKFAST

Tomato Juice
Prepared Cereal
Rice Waffles with Honey
Milk or Coffee

LUNCH

Baked Beans
Brown Bread
Molded Cabbage and Carrot Salad
Bananas Baked in Maple Sirup
Milk or Tea

DINNER

Pork Roast
Cider Sherbet
Mashed Potatoes
Baked Squash
Orange and Onion Salad
Peanut Brittle Tapioca
Coffee

SUNDAY

BREAKFAST

Sliced Oranges
Oatmeal
Jelly Filled Doughnuts
Milk or Coffee

DINNER

Creamed Chicken and Toasted Almonds in Green Peas [canned] Ring
Parsley Buttered Potatoes
Cranberry Sauce [canned]
Broccoli Hollandaise Sauce
Banana and Pineapple Salad
Cheese Biscuits
Ice Cream with Caramelized Pecans
Chocolate Sauce
Coffee

SUPPER

Cold Sliced Pork Sandwiches
Molded Apple, Celery, and Nut Salad
Carrot Sticks
Grape Juice Chiffon Pie
Coffee or Cocoa

BY MARY MEADE.

Christmas won't be Christmas unless there are cranberries. But cranberries needn't appear in their traditional sauce unless you prefer them that way. They may be served with the meat course in a relish, or they may accompany the pudding as a topping. And, of course, there are many ways to include them in the salad.

If you haven't a favorite way of preparing the Christmas cranberries try one of these simple recipes.

Foamy Cranberry Sauce.

[For Steamed Puddings.]

¼ cup butter
1 cup confectioners' sugar
1 egg, separated
¼ cup cranberry juice [drained from sauce]
Grated rind of ½ orange

Cream butter and mix in the sugar. Add beaten egg yolk, cranberry juice, and orange rind. Fold in stiffly beaten egg white just before serving.

The cranberry juice used in the recipe may be drained from cranberry sauce which has been made previously, or it may be prepared especially for this foamy sauce. To make it, cook ½ cup water and ½ cup sugar together for 5 minutes, then add 1 cup cranberries and cook until all the skins have popped open. Cool and drain off the amount of juice required. Use the rest of the cranberries for sauce or relish at another time.

Cranberry Conserve.

4 cups [1 pound] cranberries
1 cup water
1 cup raisins
1 orange, sliced [peeled]
2½ cups sugar
1 cup chopped nuts

Cook cranberries with water until skins pop open. Put through a sieve, add raisins, thinly sliced orange, and sugar. Cook for 15 minutes. Add nuts, remove from heat, and pour into clean glasses. Seal.

The orange may be cut into small pieces instead of slices, but the membrane should be removed.

CRANBERRY HORSERADISH RELISH.

Chop or grind raw cranberries and combine with half as much horseradish. Serve as an accompaniment to meat or fowl.

Baked Cranberry Sauce.

[A Waterless Method.]

4 cups cranberries
2 cups sugar

Combine berries and sugar in a baking dish, cover, and bake about 45 minutes, or until soft, at 375 degrees.

The Scandinavian lingonberry is very much like the cranberry and makes delicious sauces and relishes, too. Lingonberries are to be found in many of our markets now, and are worth a trial at least.

Lingonberry Sauce.

[For Puddings and Desserts.]

2 cups lingonberries
¾ cup sugar
¼ cup water

Simmer ingredients for 10 minutes. Serve hot or cold. This sauce may be used as a meat accompaniment, but is most popular with desserts.

[Copyright: 1938: By The Chicago Tribune.]

SPARKLING SUGAR FOR COFFEE AND TEA

The Aristocrat of Sugars—Crystal Domino—the only sparkling tablet sugar made by the exclusive Adant process. 100% pure cane.

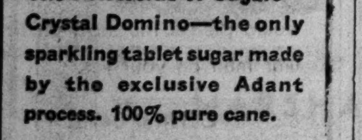

"Sweeten it with Domino"

SMITTY—ALL WORK AND NO PLAY

Orange Wreath Salad for Christmas

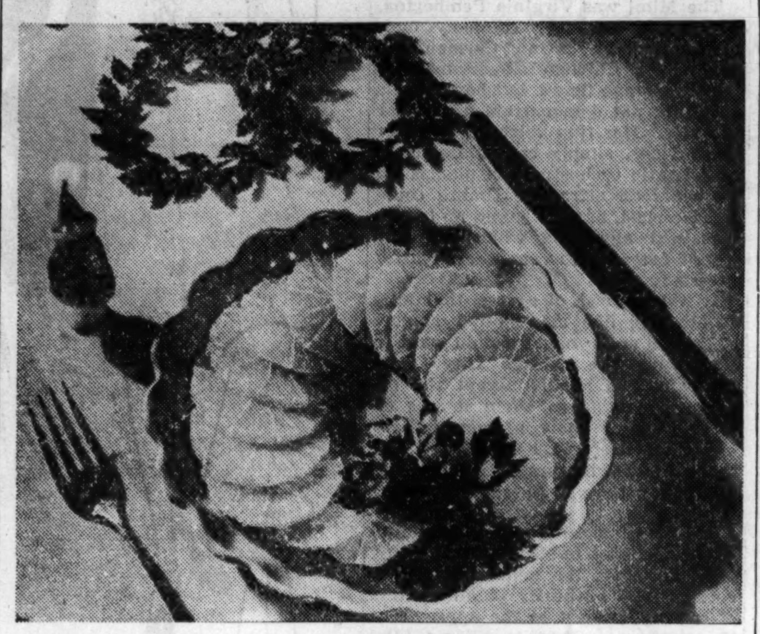

Greet your Christmas day guests with an orange wreath salad—either as first course at dinner or as the breakfast fruit. Peeled and sliced oranges make the wreath. Glazed cranberries and large parsley leaves pose as the holly decoration. To glaze the cranberries cover 1 cup cranberries with a sirup made of ½ cup sugar and ½ cup water. Let stand, covered, 5 minutes, then cook, uncovered, over very low heat for 7 minutes, basting berries constantly with sirup. Cool. The cranberries will keep several days if kept in a covered jar in the refrigerator.

GET OUT PANS—8 BAKING DAYS TILL CHRISTMAS

Tribune Booklets Offer Yuletide Aid.

Only eight baking days until Christmas—unless you snitch a little on Sunday, and then there are nine. So the fruit cake pans, pudding molds, and cookie sheets will need to be brought out immediately.

The Tribune cooking department has several booklets to help you with your pre-holiday kitchen sessions. "Holidays and Holiday Meals," a 20 cent booklet [23 cents by mail], will help you with the actual dinners and suppers. "Famous Yuletide Cakes and Cookies" is chock full of traditional holiday goodies of many lands. It sells for 3 cents, or 5 cents by mail. A new booklet, "Holiday Cookies and Fruit Cakes," contains Mary Meade's most popular fruit cakes and some good cookie recipes as well. It, too, will sell for 3 cents, or 5 cents by mail. For candy recipes see "Simple Home-made Candies," 3 cents; 5 cents by mail.

How to Get Your Booklets.

All these booklets are on sale at the Tribune Public Service offices, 1 South Dearborn street and in the Tribune Tower. Address mail requests to Mary Meade.

Other booklets by Mary Meade are:

"Modern Meat Lore," 20 cents; by mail, 23 cents.

"Baking the Perfect Cake," 20 cents; by mail, 23 cents.

"The New Sandwich Maker," 3 cents; by mail, 5 cents.

"When the Business Woman Cooks," 3 cents; by mail, 5 cents.

"Everyday Adventures in Salads," 3 cents; by mail, 5 cents.

"Freeze the Salad," 3 cents; by mail, 5 cents.

"Catering to Bridge Appetites," 3 cents; by mail, 5 cents.

"33 Refrigerator Cakes," 3 cents; by mail, 5 cents.

"Taste Teasing Appetizers," 3 cents; by mail, 5 cents.

"How to Cook Wild Game," 3 cents; by mail, 5 cents.

"What to Serve with Fish: Sauces, Stuffings, Garnishes," 3 cents; by mail, 5 cents.

"Parties for the Bride-to-Be," 3 cents; by mail, 5 cents.

"Thirst Quenchers," 3 cents; by mail, 5 cents.

"Tips on Tea Parties," 3 cents; by mail, 5 cents.

"Buffet Suppers and Dutch Lunches," 3 cents; by mail, 5 cents.

"Pies He'll Rave About," 3 cents; by mail, 5 cents.

"Glorifying the Leftovers," 3 cents; by mail, 5 cents.

"Hostessing with Sunday Suppers," 3 cents; by mail, 5 cents.

"Parties for Grownups," 3 cents; by mail, 5 cents.

"Feeding Fifty," 3 cents; by mail, 5 cents.

"Simple Salad Dressings," 3 cents; by mail, 5 cents.

"Entertaining with Cheese," 2 cents; by mail, 3 cents.

"Let's Have Eggs," 2 cents; by mail, 3 cents.

"Festive Menus," 2 cents; by mail, 5 cents.

"Pantry Shelf Dinners," 3 cents; by mail, 5 cents.

GALA'S NAME FOR IT, BUT ORANGE-BANANA PUDDING IS SIMPLE

When you run across an everyday pudding with a gala day appearance, you've found something. So hang on to this recipe for orange and banana cream pudding. Gala is the name for it, yet it's made from inexpensive ingredients.

ORANGE AND BANANA CREAM PUDDING.

[Serves six.]

1 tablespoon plain, unflavored gelatin
¼ cup cold water
4 bananas
½ cup orange juice
1 tablespoon lemon juice
¼ teaspoon salt
¾ cup confectioners' sugar
1 teaspoon grated orange rind
1 cup chilled evaporated milk, whipped

Soften gelatin in cold water. Mash bananas, add fruit juices, sugar, and grated rind. Dissolve gelatin over boiling water and add to fruit mixture. Beat until well mixed. Fold in whipped evaporated milk. Turn into mold that has been rinsed out in cold water. Chill. When firm, unmold and garnish with orange slices.

FOR YOUR CHRISTMAS PIE HEINZ MINCE MEAT

★ Fill your flaky crusts with Heinz Mincemeat if you would *delight* that pie-lovin' family of yours! Blended from tender beef, Valencia seeded raisins, Grecian case currants and other choice fruits, this medley of festive flavor comes to you *fully prepared!*

★ Another sumptuous finish for your feast is Heinz Plum Pudding—the old English kind with a Yankee accent. Like Heinz Fig and Date Puddings, it's all ready to serve!

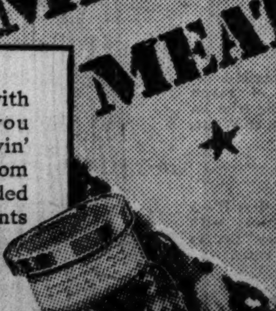

C-239

COTTAGE CHEESE TIP: USE IT IN A SALAD DRESSING

Salads made with cottage cheese are old favorites and turn up on the menu frequently. Next time you're tempted to serve such a salad, try putting the cottage cheese in the dressing. This dressing, which also contains honey and lemon juice, is especially good on a salad of prunes stuffed with crushed pineapple.

HONEY AND CHEESE DRESSING.

[About 1½ cups.]

1 egg, beaten
¼ cup lemon juice
½ cup honey
3 tablespoons milk
1 cup cottage cheese
¼ teaspoon salt
⅛ teaspoon mace

Combine egg, lemon juice, and honey and cook in double boiler, stirring constantly until mixture thickens. Cool. Blend milk and cottage cheese, beating until smooth. Add salt and mace and combine with cooked mixture. Serve with fruit salads.

THIS SPICY, HOT PUNCH IS JUST THE THING TO SERVE WITH COOKIES

A spicy, hot punch is just the thing to serve with Christmas cookies when holiday guests drop in at tea time.

HOLIDAY PUNCH.

[One quart.]

2 oranges
6 to 8 whole cloves
1 cup sugar
2 cups water
3 cups unsweetened pineapple juice
Juice of one lemon
Grated nutmeg

Wash oranges and stick with whole cloves. Bring sugar and water to a boil and add oranges. Cover and simmer until oranges are tender. Remove oranges, strain liquid in which they have been simmered. Add to pineapple juice which has been brought to the boiling point. Stir in lemon juice. Serve hot in punch cups with a dash of nutmeg on top.

Public Stays Away from Milwaukee Budget Hearing

Milwaukee, Wis., Dec. 15.—[Special.]—The annual meeting of the city board of estimates to give the public a last chance to protest against the budget of $33,822,420 was held today but the public stayed away. The only spectator present was William F. Langen, president of the Home Owners' Tax Reform league.

PAY NO EXTRA for DRIPLESS SERVER

Patented NO-DRIP Spout on every full pound Jar without increase in price.

19¢ FULL POUND

Lake Shore HONEY

30 BEAUTIFUL COLORS FOR SILK, WOOL OR COTTON

Radiantly fresh, new-looking curtains can make all the difference in the charm of your home. Smart homemakers always use Pro-Dura to bring new life and color to fabrics. The most reliable of tints for silk, wool or cotton—so easy to use—and it never streaks or spots.

O. P. RUBARDT & CO.
5116 Ravenswood Ave., Chicago

10¢ AT DEPARTMENT AND DRUG STORES

"PRO-DURA"
A FABRIC REJUVENATOR
THE ORIGINAL ECRU OR CREAM CURTAIN TINT . . . IN TABLET FORM

Creole Rice Dinner
With an IMPROVED Flavor!

We've taken our famous College Inn Rice Dinner and given it a new and improved flavor—made it much richer and spicier than before! Now this tempting Creole-style dish of rice, tomatoes, green peppers and spices is exactly as you get it in the noted eating places of New Orleans. College Inn Rice Dinner comes ready to serve, and is inexpensive, too!

COLLEGE INN RICE DINNER
(CREOLE STYLE)

ADVERTISE IN THE CHICAGO TRIBUN

3 WAYS THAT WILSON'S Tender Made Ham

REG. U. S. PAT. OFF.

CAN MAKE YOUR CHRISTMAS MERRIER

1

"THE HAM YOU CUT WITH A FORK"

BE A GOOD PROVIDER

This year in thousands of homes Christmas Dinner will mean Wilson's *Tender Made* Ham—in many cases combined with Certified turkey, goose, duck or chicken. Why not adopt this popular idea for *your* home? Plan your Christmas dinner around the world's finest, tenderest ham—Wilson's Tender Made—so tender you can cut it with a fork, made by Wilson's exclusive Secret Process. The following Christmas menu is offered by Eleanor Lee Wright, Home Economist, Wilson & Co.

OYSTER COCKTAIL OLIVES CELERY
ROAST YOUNG CERTIFIED TURKEY *with chestnut dressing and giblet gravy*
WILSON'S TENDER MADE HAM *prepared in maple syrup*
WHIPPED POTATOES FRESH GREEN PEAS
GRAPEFRUIT-WATERCRESS SALAD, FRENCH DRESSING
ICEBOX ROLLS SMALL MINCE PIES SALTED NUTS COFFEE

2

BE A GOOD EMPLOYER

Make this Christmas merrier by giving useful gifts to those who work with you. Because it has been so successfully used before by prominent business houses, we suggest that your Christmas gifts to employees this year be Wilson's Tender Made Ham in attractive Christmas Gift Wrappings or Christmas Gift Boxes of assorted Wilson's Certified Meat Products. It's the kind of a gift that is always more than welcome. Phone or write Wilson & Co.'s nearest office for information.

3

BE A GOOD FELLOW

Thousands of families will have a bleak, cheerless Christmas unless some good, kind-hearted persons like you provide for them. *Give a Christmas Basket*—full of the Christmas cheer that only *food* can bring to the hungry—Wilson's Tender Made Ham and other good meat products. Get the address of a needy family. Deliver the basket yourself. No Christmas giving will bring you such deep, lasting joy. See your Wilson dealer.

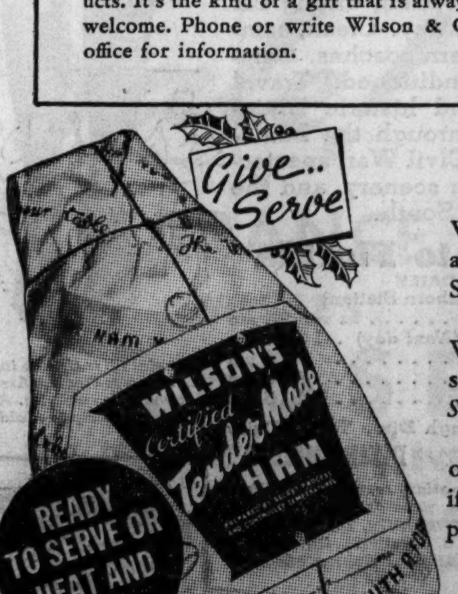

Say WILSON'S When You Buy HAM

WILSON'S original Tender Made Ham comes ready to serve—or to heat and eat. There are many imitations, but only one genuine Tender Made. Say *WILSON'S*, and be sure.

If you prefer to cook ham at home in your own favorite way, ask for WILSON'S Tender, Extra Mild, Certified SMOKED Ham. It's the *modern* smoked ham made more delicious than ever before by the same Wilson *Secret Process* that makes Tender Made Ham so outstanding.

"WILSON" today means the *finest* in *modern ham.* No matter what type of ham you prefer, you will have the finest product of modern processing if you just insist upon *WILSON'S.* See your neighborhood dealer and place your order now for Christmas *serving* and *giving.*

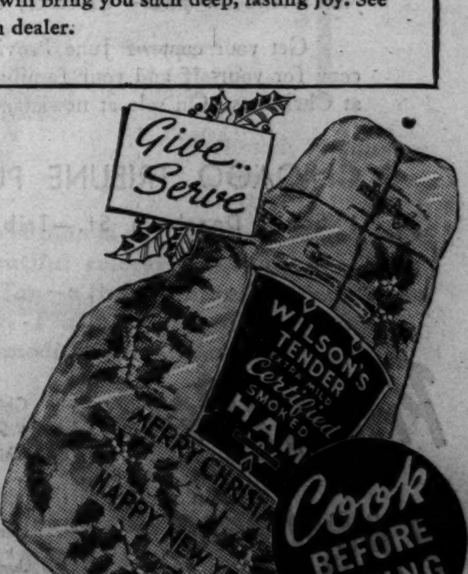

WILSON & CO.

U. S. Inspected and Passed by the Department of Agriculture

The Wilson label protects your table

Chicago Daily Tribune
THE WORLD'S GREATEST NEWSPAPER

FRIDAY, DECEMBER 16, 1938.

Brahms' Piece Is Improved by Larger Setting

BY EDWARD BARRY.

Frederick Stock and the Chicago Symphony orchestra gave in Orchestra hall last night a first local performance of the new Schönberg arrangement for orchestra of Brahms' G-minor quartet for violin, viola, cello, and piano.

Arnold Schönberg, Austrian composer who calls Hollywood home, is the modernist whose free transcription of a Handel concerto threw such terror into us three seasons ago. It was as if Dali should do the Parthenon over, making the columns run at rakish angles and planting a great smokestack square in the middle.

But this new work is an out and out arrangement, not a "free transcription," and what Mr. Schönberg has principally done is to use his immense knowledge of instrumentation to give added expressiveness to the Brahms piece. The result is most attractive. Sonority is far from being the only gain; definition of parts is infinitely clearer, due to the greater number of basic colorings which the arranger had at his command.

The music itself is the music of the young Brahms—of the Brahms of the first piano concerto. Its smoothly contoured ideas burst with warm, youthful romanticism. The finale has a gypsy character which must be difficult to project by means of the original four instruments. The swing of the movement is intoxicating when a whole orchestra gets to work.

Also new last night was a London Overture by John Ireland, a living English composer, who had never before had represenation in the program books of the Chicago Symphony orchestra. In the main, the new piece boasts a robust, imperial swagger, with overtones of gruff Cockney humor. A slow episode of a rare and beautiful texture carries an attractive suggestion of decay à la Bloomsbury. Let us hope that the composer did not have in mind here a tonal picture of Buckingham palace.

Myra Hess, English pianist who appeared successfully with the orchestra last Tuesday, returned to the stage for the second of her three assignments. This, like the one which is to follow it this afternoon, consisted of a presentation of Beethoven's Fourth piano concerto.

The purity of her tone and line, plus coöperation of the most skilful sort from Mr. Stock and the orchestra, made the performance as a whole an altogether perfect realization of the delicate musical ideal of the piece.

MANDEL'S Christmas City
SANTA'S HOME TOWN

THOUGHTFUL, HANDSOME CHRISTMAS GIFTS
Famous Leg-O-Matic Automatic Folding Bridge Tables
FAMOUS AUTOMATIC OPENING AND CLOSING FEATURE
$3.95

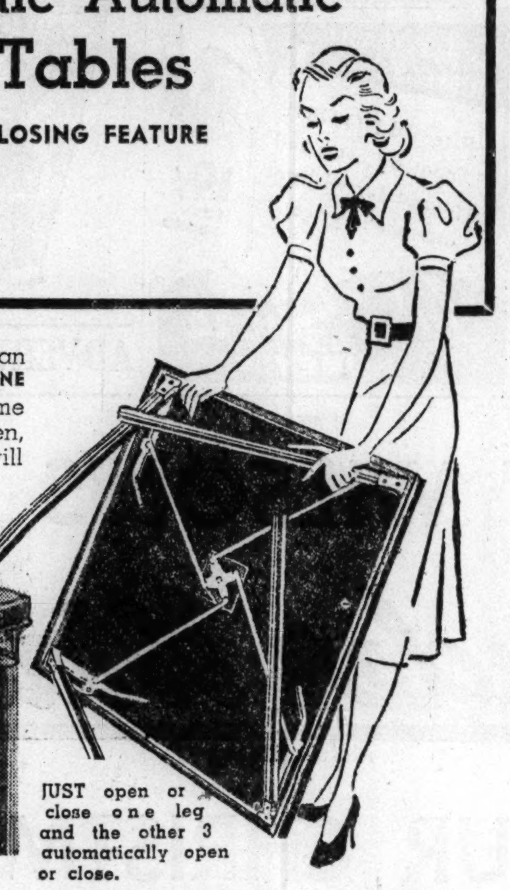

So simple to open and close—even a young child can perform the task with no difficulty! Just **OPEN ONE LEG** and the other **THREE OPEN AUTOMATICALLY.** Same feature applies **TO CLOSING!** Attractive ivory, green, brown or maroon simulated leather tops that will withstand hard wear.

Phone and Mail Orders Filled.

JUST open or close one leg and the other 3 automatically open or close.

MANDEL'S STATIONERY — STATE 1500 — FIRST FLOOR — WABASH

OUT TODAY
June Provines'
1938
NOTE BOOK

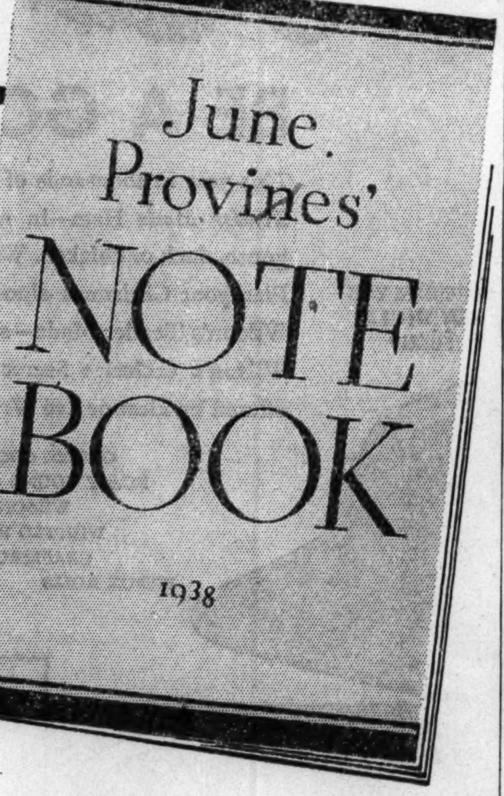

June Provines' 1938 Note Book is on sale today!

This delightful book preserves in permanent form the choicest contributions to June Provines' Chicago Tribune column, "Front Views and Profiles"—

—anecdotes of people the world talks about.

—gay whimsy in prose and verse.

—unusual sidelights on some of Chicago's most interesting restaurants.

—delightful trivia about curious persons, places and things.

—sparkling comments on dogs, flowers, chamber music, books, parks, cuisine, travel and the amenities of life.

This year June Provines' Note Book has 64 pages—16 more than last year. And the price—10 cents; by postpaid mail, 13 cents.

Get your copy of June Provines' 1938 Note Book today! At least one copy for yourself and your family, and several copies to mail to your friends at Christmas. On sale at newsstands, bookstores, and the

CHICAGO TRIBUNE PUBLIC SERVICE OFFICES
1 South Dearborn St.—Tribune Tower, 435 N. Michigan Ave.

Price, 10¢ by postpaid mail, 13¢

MAIL ORDER BLANK
Chicago Tribune Public Service Office
1 South Dearborn Street
Chicago, Ill.
Enclosed please find $........... in money order ☐ stamps ☐ for which please send me .... copy(ies) of June Provines' 1938 Note Book at 13 cents per copy postpaid.
Name ....
Street and No. ....
City .... State ....

According to CULBERTSON

[Copyright: 1938: By Ely Culbertson.]

LAST FRIDAY'S QUESTION.

This is the last question and answer of the examination.

Question 57: Both sides vulnerable. You are West, declarer at a four spade contract in rubber bridge. [Opponents made no bids.] Your hand and dummy are:

Declarer [West]	Dummy [East]
♠ A Q J 10 6 5	♠ K
♥ 7	♥ A Q 6 5 4 2
♦ A K 6	♦ 7 5 2
♣ J 6 4	♣ 10 8 3

North opens a club and the defenders collect three club tricks. South then leads a diamond. You win. What is your next play, and your plan? [Very short statement will suffice.]

[Answer at end of this article.]

A pamphlet containing all questions and answers, demerits, and credits of this self-rating examination, and also announcing the few changes in the Culbertson system for 1939, will be mailed free of charge to any reader requesting it. Write to Ely Culbertson, care of this newspaper, plainly printing your name and address, and inclosing a 3 cent stamp.

TODAY'S HAND.

"Dear Mr. Culbertson: There is an argument raging at our Sunday night bridge circle on the following hand. Would you be kind enough to comment on the various phases of the bidding?

West, dealer.
Both sides vulnerable.

NORTH
♠ A
♥ A 10 7 6 4 3
♦ Q 9 5 3
♣ 10 8

WEST
♠ K J 9 7 5 2
♥ None
♦ J 8 6 4
♣ J 7 4

EAST
♠ Q 10 6 3
♥ 9 5 2
♦ 10 2
♣ A K Q 6

SOUTH
♠ 8 4
♥ K Q J 8
♦ A K 7
♣ 9 5 3 2

The bidding:

West	North	East	South
Pass	Pass	Pass	1 heart
1 spade	4 hearts	4 spades	Pass
Pass	5 hearts	Double [final bid]	

"Who was more in error, East or West? Should East have doubled, and should West have passed the double? Yours for more and better arguments,

"B. H. G., Chicago."

This certainly is a tough bidding problem from every angle. Before I can categorically answer the questions asked above, I must discuss points that resulted in those questions being raised. First, East might well have made a one club opening bid in third position, despite the general weakness of his hand. Indeed, I approve of such bids for strategic purposes. Now as to the actual bidding. West's spade overcall was questionable, considering his vulnerability, but all in all the proper strategic bid [in my opinion] despite its nonconformity with the Culbertson rule of 2 and 3. West's six card higher-ranking suit, in connection with his freak distribution, waranted this overcall, if for no other reason than to initiate a possible sacrifice. North's four heart call was correct, as was East's four spade bid. South acted properly in passing the four spades for his partner's decision. North's five heart bid was good for the simple reason that he could not depend on defeating four spades.

Now for the controversial point: East most certainly should not have doubled five hearts. He should have passed. Since he did double, however, there is the question whether West should have passed. My answer is no. West should have realized that, with at least four spades marked in East's hand, it would take a miracle to defeat five hearts, and should have gone to five spades as the lesser evil.

TOMORROW'S HAND.

South, dealer.
Both sides vulnerable.

NORTH
♠ A J 10 2
♥ J
♦ Q 10 9 4
♣ Q 10 6 5

WEST
♠ 9 8 7 6
♥ 10 9 3
♦ 5 3 2
♣ K J 9

EAST
♠ Q 5 3
♥ K 8 6 5 4 2
♦ 7
♣ 8 4 3

SOUTH
♠ K 4
♥ A Q 7
♦ A K J 8 6
♣ A 7 2

Mr. Culbertson will discuss this hand in tomorrow's column.

ANSWER TO LAST FRIDAY'S QUESTION.

Q. No. 57: *Upon winning South's diamond return, you [declarer] should lead your singleton heart and finesse against the king. You must do this immediately, before dummy's only side entry [the spade king] is taken out. Your only chance for victory [except for a very remote squeeze] appears to be a successful heart finesse which will permit the discard of your losing diamond on the heart ace. Even if your heart finesse goes wrong, you will be able to discard a diamond on the heart ace and will go down no more than by refusing to take the heart finesse. [20 points demerit for any other line of play.]*

Write your bridge troubles and problems to Ely Culbertson, care of The Tribune, inclosing a self-addressed, stamped envelope.

Drug Auxiliary.

The woman's organization of the Chicago Retail Druggists' association will give a children's Christmas party at 1:30 o'clock tomorrow in the Red room of the La Salle hotel.

Opera Prestige Is Hard Hit by Casting Error

BY CECIL SMITH.

The Chicago City Opera company presented "La Bohême" to a Civic Opera house filled with school children last night. Armand Tokatyan, singing Rudolph for the first time this season, strengthened the happy impression he has made in his earlier appearances, singing with luscious Puccinian fervor and presenting a lifelike portrait of the garret poet. In a performance marked by enigmatic casting elsewhere, he seemed fired with a commendable determination to give the customers full measure, pressed down and running over.

The Mimi was Virginia Pemberton, who sang with the company once before as Micaela in "Carmen" in 1935. The Chicago singer made a winsome stage figure, but beyond this point did not demonstrate fitness for the rôle. Her tiny voice, of chamber proportions, simply cannot dominate an operatic orchestra. In pianissimo moments an attractive timbre could be discerned, but the sound no longer remained agreeable when she subjected her tone to even the slightest pressure.

It was natural, of course, that Miss Pemberton, like many other singers of limited endowment, should want to sing with the Chicago City Opera company and should accept the opportunity to do so when it was offered to her. The cold fact is, however that she will be likely to find more success in some other field of expression than in opera.

If I am correct in my understanding of the operation of our opera company, Paul Longone, the general manager, retains final authority in all matters of casting, subject to the approval of the president and other officers. Miss Pemberton cannot be censured, for it is difficult—even impossible—for any singer to judge the outward effect of her singing without the aid of some objective listener.

It was Mr. Longone's responsibility that she was allowed to undertake an assignment for which she was not fitted, exactly as it was his responsibility that Jean Tennyson was permitted to overreach her abilities in essaying the title rôle of "Tosca" two weeks ago.

Mr. Longone's mistakes—even in the face of Wednesday's magnificent "Andrea Chenier" and the many other fine productions of the season—do not lend credibility to the opera foundation's claim that opera "second to none" is consistently given in Chicago.

George Czaplicki, Virgilio Lazzari, and Sandro Giglio were Mr. Tokatyan's competent fellow Bohemians. Annunciata Garrotto was an animated Musetta, though sub-standard and strident vocally. Angelo Canarutto conducted.

The opera company announces a post-season performance of "Hansel and Gretel" Monday afternoon, Dec. 26, with the cast which successfully sang it last week.

* *

Gynecological Society.

Five hundred members of the Gynecological society will meet for dinner and a "Symposium on Sulfanilamide Therapy" tonight at the Knickerbocker hotel. Dr. David A. Horner, president, will preside.

Frock for the Busy Woman

WOMAN'S AND MISS' DRESS.

Busy women in all walks of life will like this simple, tailored dress.

Both silks and woolens make up well. If you use a plain color, give the added touch of a monogram on the shoulder yoke. The pattern is available for 10 cents extra, and its number is E-11012.

The high neckline of the dress may be left plain or be given a contrasting collar, removable for laundering. The yoke, which is trimmed with buttons, either large or small, gives way to a semi-fitted bodice with plenty of shirring for grace. The slim waistline is encircled with a belt of self-material, ribbon, or lether.

The skirt, molded at the hipline, develops gradual flare, until it swings.

Style No. 2880 is designed for sizes 12, 14, 16, 18, and 20 years, and 30, 32, 34, 36, 38, and 40 inches bust measurement. Size 16 requires 2⅛ yards of 54 inch plaid material, with ¼ yard of 39 inch contrasting.

CLOTILDE PATTERNS ARE 10 CENTS EACH
Order Blank
CHICAGO TRIBUNE, P. O. BOX 537, Grand Central Station, NEW YORK CITY.
Inclosed find.......... Please send me the Clotilde Pattern listed below:
Pattern No. 2880. Size............
Embroidery pattern No. E-11012............
Write plainly, giving size of pattern desired. Include 10 cents in stamps or coin [coin preferred]; wrap it carefully.
Name ....
Number and street ....
City ....
State ....

LEAVE WINTER BEHIND! STEP INTO FLORIDA TOMORROW!

BEGINNING JAN. 2
THE 1939
DIXIELAND
ONLY ONE-NIGHT TRAIN
CHICAGO TO ALL FLORIDA

Forget winter in the land of sun and fun. Swimming, boating, fishing, riding, golfing at its best. Night clubs, thoroughbred racing. Go the smart way, on the Dixieland . . . the only one-night train, Chicago to all Florida. Luxurious drawing rooms, compartments and bedrooms. Lounge-observation, dining car service all the way. Clean, comfortable, modern coaches. Completely air-conditioned. Travel the scenic and historic Dixieland route, through the battlefields of the Civil War, spectacular mountain scenery, and the romantic Old South.

Fastest to Florida
DAILY
Lv. Chicago (Dearborn Station) C & E I Ry. .... 9:35 am
Ar. Jacksonville (*Next day*) . 10:20 am
Ar. Miami .... 6:10 pm
Ar. Tampa .... 4:30 pm
Ar. St. Petersburg .... 4:15 pm

Two Other Through Dixie Trains Daily
DIXIE FLYER DIXIE LIMITED

For detailed information, reservations, literature, etc., write or phone
DIXIE ROUTE TRAVEL BUREAU
Room 624, 135 S. LaSalle St., Chicago
Phone Franklin 4855 or Webster 4343
CD38-3CX

Special all inclusive individual tours to Florida. Arranged at your convenience. Ask for our descriptive folder.

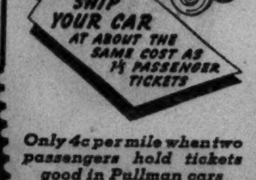

Only 4c per mile when two passengers hold tickets good in Pullman cars

THE HISTORIC SCENIC ROUTE IS THE
DIXIE ROUTE
C. & E. I. • L. & N. • N. C. & St. L.

Chas. A. Stevens & Co.
Chicago's Largest Store for Women — State near Washington
Open 9:30 to 6:30

Gentlemen Prefer
Feminine,
Romantic,
Decolletages . . .

Every man in the stag line looks and lingers when you appear in one of these bewitching bouffant Frocks! Designed to flatter in every detail . . . they reveal your lovely neck and shoulders—glamourize your every movement by the rustle and sway of their full romantic skirts! You feel slightly wicked in them—look positively angelic!

Above: Your choice of Pink, White or Black! All rayon net with shirred ruchings. Wear it with or without straps.

Left: Fragile-looking froth of rayon net. Metallic trim on bodice. Pink or White.

Right: Strapless Black Rayon Taffeta with demure lace sleeves and velvet bows.

In Junior Sizes

Junior Deb Salon—Fifth Floor

Ideal Club Yule Party.

Orphaned and dependent children will be guests of the Chicago Woman's Ideal club at a Christmas party tomorrow afternoon at the Blackstone hotel. Mrs. Emil J. Gutgsell is chairman.

Always in irreproachable good taste . . .

WHITE-ON-WHITE CUSTOM QUALITY SHIRTS

Excellent Xmas "buys" at $4

The all-white shirt favored by so many men is here in a wide assortment of neat white-on-white patterns. Impeccably tailored of fine imported English broadcloths, these shirts would please the most particular man on your list.

CENtral 0475

JOHN T. SHAYNE
MICHIGAN AT RANDOLPH

Front Views and Profiles
By June Provines

Lambeth Walker.

Jimmy Roosevelt, in a gray business suit, a rose in his buttonhole, was gayly doing the Lambeth Walk at the Gold Coast room at the Drake Wednesday night.

"I usually tell a story I guess I'd better omit tonight," Bandmaster George Olsen told the President's son when he stopped to greet him.

"Go ahead and tell it," said Roosevelt.

Olsen told the story while his ballroom dancers, Joan Miller and Tommy Massey, were doing their expert tapping rhumba. Joan had been fired so often that, on the first night of her engagement, she had asked her partner how to hold a job, Olsen said. Massey had whispered an answer in her ear.

"I won't do that, not even if I have to scrub floors," answered Joan indignantly. Then, to Olsen, according to the bandmaster's story: "Do you know what he wanted me to do? To say that I was related to the Roosevelts!"

Young Roosevelt laughed with the rest of the patrons.

Sepia Songstress.

Over at the Colony club Maxine Sullivan was giving the applauding customers *At Long Last Love, Nellie Gray, Night and Day*, and, of course, *Loch Lomond*. A nice-looking girl in a tailored white chalk crêpe gown, without jewelry, Miss Sullivan just stands quietly and sings, which is a relief in this day of "putting over" songs. Her public yells for *Loch Lomond;* her own favorite is *Night and Day*. In her first movie, *St. Louis Blues*, recently completed, she sings the title song which practically every one except Pons and Flagstad has had a go at. Or maybe Pons has!

Miss Sullivan rides horseback for exercise. Will get her horse from the stable on the south side of which Joe Louis is part owner. Marva Louis, wife of the champ, is giving a party for Miss Sullivan while she is in town. The champ himself is out of town, at West Baden training.

Opportunist Advertising.

Sign in window on North Dearborn street:

Santa Claus Eats a Toasted English Muffin Here Every Morning, 10c.

JUNE PROVINES'
NOTEBOOK
of
Front Views and Profiles, 1938

CONTENTS:
- *The Wisecracks of* 1938.
- *Anecdotes About Celebrities.*
- *Human Interest Stories.*
- *Your Chicago and Mine Notes.*
- *Marge of Sunrise Mountain Farm.*
- *Chicago's Unusual Restaurants.*
- *A little (very little) light, (very light) verse.*

ON SALE TODAY
Newsstands, Tribune Public Service Offices, and Leading Book Stores.
10c. By Mail Prepaid, 13c.

Urban Album.

Phil Harris, at the Bismarck, telephoning Hollywood's Dorothea Kent. . . . When blonde soprano Jean Tennyson gets back to New York after her appearance in *Carmen* with the Chicago Opera company she will find a box of evergreen sent her from a tiny Norwegian island, Fiskjard, willed to Miss Tennyson several years ago by an old aunt she had never seen. . . . Pete de Paolo, Indianapolis speed king, dining at Eitel's restaurant. . . . Also Yankee Joe Di Maggio. . . . Psitticosis note [relayed by Charles H. Undangen]: A parrot on a Broadway street car eating bread from its owner's hand. What, no cracker for Polly!

There's a cashier at the Continental bank named Mr. Caution. . . . A 9 year old pushes a doll buggy with a wire haired fox terrier, all snuggled up in a blanket, along the outer drive every day, the dog liking it apparently. Sandy and Binge think he's a dope. . . . Camille, at the Pump room, asked an entering visitor if she wanted to sit on the Gertrude Lawrence side of the room or the Ethel Barrymore side! . . . Gary Cooper, in town yesterday between trains accompanied by his Sealyham, Wild Bill Hickok, chatted with his new boss, Jimmy Roosevelt, at the Blackstone.

Hold Assembly, Most Elegant of Parties, Tonight

BY JUDITH CASS.

LAST year the Big Apple made its debut at the Assembly, thereby shocking some of the more dignified, conventional governors. This year it will be the Lambeth Walk, probably, that will disturb those who would like to keep the Assemblies traditionally formal. However, neither the hill-billy Big Apple nor the Cockney Lambeth Walk can swing the Assembly into such a jazzy atmosphere that it will cease to be Chicago's most elegant, most exclusive ball.

The entire fourth floor of the Palmer house has been reserved by the governors for tonight's ball. The invitations read 10:30, but no one, unless it is Dexter Cummings, who is in charge of arrangements, will make an effort to be there at that time.

Not even the governors' wives, who theoretically will take turns receiving, will reach the ball until later. And if last year's party started a new tradition, there will not be any formal receiving line.

However, the women who will carry purple orchids and who are supposed to stand between lovely big pink rose trees and in front of a green screen at the entrance to the grand ballroom are Mrs. William McCormick Blair, whose husband is chairman of the governors; Mrs. John Alden Carpenter, Mrs. Edward L. Ryerson Jr., Mrs. Arthur G. Cable, Mrs. John A. Stevenson, Mrs. Robert A. Gardner, Mrs. Lester Armour, Mrs. William R. Odell Jr., Mrs. William H. Mitchell, Mrs. James H. Douglas Jr., Mrs. Cummings, Mrs. Solomon Byron Smith, Mrs. Edison Dick, and Mrs. A. Watson Armour III.

Arthur Meekers Will Give Dinner Party.

For the first time in thirty years or more Mrs. Arthur Meeker and Mrs. Morris Leidy Johnston will not feel that they must rush away from dinner parties in order to take their places in the receiving line. And there was a line when Mrs. Meeker was heading it. Last year she was ill and did not attend the ball, even though her husband was still chairman. He resigned and so did Mr. Johnston and Harold F. McCormick early this season, and young Watson Armour, Mr. Dick, and Mr. Smith were elected to fill their places. No one has been chosen to fill the fifteenth governorship, left vacant when Wayne Chatfield Taylor resigned because he lives in Washington. He and Mrs. Taylor are not coming from Washington for the ball, nor are they coming to Chicago for Christmas this year.

Mr. and Mrs. Meeker are having a group of their friends, including the Charles H. Swifts and Tiffany Blakes, to dine at their Lake Shore drive apartment before the ball. The Johnstons are going to be with a Dutch treat party at the Casino. Among others in that party will be the E. Harris Brewers, the Augustus A. Carpenters, Dr. and Mrs. Edwin W. Ryerson, and Mrs. Robert Hall McCormick.

Byron Harveys to Entertain Fifty.

There will not be room for another diner at the Casino tonight, for there are several large parties to be given there. The Byron S. Harveys have reserved the Fountain room for their party of fifty; they are entertaining for their son and his wife, Mr. and Mrs. Stewart Harvey, who just recently returned to Chicago to live. Mrs. J. Morse Ely is giving one of the largest parties. Among her guests will be the Mitchells, the Stevensons, the Gardners, and the Lester Armours. Mr. and Mrs. Nelson L. Barnes and Mr. and Mrs. Hopewell L. Rogers are giving a joint party at the club. Mr. and Mrs. Cummings are to be in a large Dutch treat party at the Casino. The Dicks will be among the Casino hosts; in their party will be the Douglases and the Odells. The Herbert E. Bradleys are entertaining at the same club; the Carpenters will be in their party.

The John L. Cochrans and Mrs. Bartholomay Osborne are joining forces to give a dinner at the latter's home. The junior Fred W. Fairmans will give a dinner at the home of her mother, Mrs. J. Morse Ely, before the ball.

The Edward Byron Smiths are giving a large dinner-dance at the Arts club, and the Arthur G. Cables are entertaining at dinner in the same place. The Blairs and the Ryersons will be among the Cables' guests,

[Continued on page 27, column 1.]

Enjoying Southern Sun

[Lewis Photo.]

Mrs. Arlindo S. Cate (left) and her sister, Mrs. Horton Conrad, are enjoying the warm sun at Miami Beach. They and their father, Oliver M. Knode, will return to Winnetka on Sunday to spend Christmas at home.

Old Carols Are Part of Beauty of Christmas

BY GLADYS HUNTINGTON BEVANS.

Christmas without Christmas carols? Why, it's unthinkable. And I don't mean just listening to others sing them, though that's beautiful enough. I mean singing them ourselves, and knowing the words! Don't let your children have a Christmas which hasn't Christmas carols in it.

They can be learned, sung, and enjoyed before Christmas day and for days after. And if you haven't a piano or don't play and sing yourself, enlist some one's help. Or resort to phonograph records.

And right here let me say that this last is one delightful way to bring music early to your young child and to help her [or him] to a taste for it. There are innumerable fine records, instrumental and voice, for children of all ages.

Have you ever noticed that Christmas music, besides being exquisitely beautiful, is very simple in melody and words? So Christmas carols are for every age, their simplicity being that of the spirit, yet human, too—folklike in character. And their words once learned, children welcome them more each year as old and loved friends.

Listen to these carols, for instance—which might be spoken by a child at Christmas time, as well as sung. The first was written by Martin Luther for his own child:

Away in a manger,
No crib for his bed,
The little Lord Jesus
Laid down His sweet head.

The stars in the sky
Looking down where He lay,
The little Lord Jesus
Asleep in the hay.

The cattle are lowing,
The poor baby wakes.
But little Lord Jesus
No crying he makes.

I love Thee, Lord Jesus.
Look down from the sky
And stay by my cradle
Till morning is nigh.

Besides lovely things like "Holy Night" and "The First Noël" there are the gusty, rollicky carols like "God Rest Ye, Merry Gentlemen."

Shepherds now go we to you fair
Bethlehem town.
To us the angels from heaven have
come down,
Told a sweet story that there in
lowly stall
Lies the Child Jesus, the dear
Lord of us all.

This carol is published by H. W. Gray of New York and is quoted here with their permission.

School Singing Starts Joyful Yuletide in City

(Picture on back page.)

Chicago's half million public school children united yesterday in Christmas programs of song and pageantry, which will be climaxed tonight in gay dancing parties at fourteen high schools. The Christmas holiday begins tomorrow and will continue to Tuesday, Jan. 3.

Settlement houses, clubs, and other organizations began pre-Christmas activities. The gala Christmas luncheon party given annually by the Chicago Federated Advertising club to benefit the Off-the-Street club was held in the Hotel Sherman and attended by more than 2,000 persons. Proceeds will help maintain the new clubhouse for the Off-the-Street club at 1534 Van Buren street.

An early Christmas was shared by fifteen kindergarten pupils of Dante school, with Postmaster Ernest J. Kruetgen as their host. Representing a mixture of races and nationalities, the children gathered around a sparkling Christmas tree in the new post-office lobby. The visiting Santa Claus produced dolls and toys from a brand new United States mail bag.

In the Mitchell school, 2233 Ohio street, Christmas parties began yesterday with almost 100 of the 125 pupils singing carols. Even some of the deaf pupils, who have learned to hear with electrical hearing aids, were among the singers. Others who could not sing tunes sang in pantomime.

Fourteen hard of hearing pupils in the Bell school who have learned to sing true notes sang carols for an audience of parents. Sight conservation classes and ungraded division pupils were among the audience in the morning, when all pupils heard them.

In the Spalding School for Crippled Children, 1628 Washington boulevard, ten seventh graders will appear in a Christmas play at 10:30 o'clock today before pupils and invited guests.

Seven rooms for totally blind children and forty-three sight saving centers will combine their programs with those of the schools in which they are situated.

In the Austin High school pupils in the east building had as their guests at a Christmas party 200 small children whose mothers are receiving county pensions. In the west building pupils filled 1,000 cardboard boxes with candies and fruits and gifts for inmates of Oak Forest infirmary.

Several hundred high school pupils will sing carols from noon until 1:30 o'clock today in the lobby of the Builders' building, Wacker drive and La Salle street. The choruses, Parker High school a cappella choir, and the Von Steuben High school Madrigal singers, will be led by Clyde Matson and Clare John Thomas, respectively. Massed, they will sing under the baton of Miss Helen Howe, director of music in the Chicago public schools, who arranged the program. James B. McCahey, president of the school board, will speak at 12:30 to the pupils and visitors.

Santa Claus will make one of his arrivals on a special train tomorrow afternoon in the Chicago Union station, bearing gifts for the children of Milwaukee road employés. William Denny, 2939 Lake Park avenue, veteran retired employé, again will be Santa Claus.

A forty foot Christmas tree was erected in the plaza between Tribune Tower and the W-G-N building yesterday and decorated with 500 colored lights. It will be lit nightly until after Christmas.

Looking at Hollywood
By Ed Sullivan

Lament of an Art Lover.

Hollywood, Cal., Dec. 15.—There is one thing that an easterner misses dreadfully west of the Rockies. . . . I refer to those subway and elevated train Rembrandts, Corots, and Gainsboroughs who paint mustaches on the girls on advertising posters.

Perhaps it is only a whimsy born of nostalgia, possibly it is only a sentiment born of the approach of the holidays, but today I have been brooding about this.

I'd like to be back on a Broadway-7th avenue subway to watch an underground Hogarth furtively adorning the girl in the cosmetics ad with a walrus mustache. . . . They say that Michael Angelo did his finest painting, prone on a scaffold in the Vatican, but the subway artists scorn such comparative ease and comfort.

Squeezed together with hundreds of passengers on a train that ricochets around curves and caroms from sidings, these subway Picassos have to work at high speed and some of their impromptu fancies are well deserving of catalog listing in the Royal academy, the Louvre, the Metropolitan, or the Huntington.

Just as the upper crust of artists were divided into various schools of color, line, and texture, the same rigid classification applies to the underground or "L" train artists. . . . For instance, there is a liniment school of painters, which defaced only those advertising placards devoted to liniments.

There is the cosmetics school of volunteers who concentrated only on the cosmetics ads. . . . There is a school of spirituous liquors artists who have only a yen to touch up liquor ads. . . . Still another school is moved to artistic expression by proximity to ads of canned goods.

In Chicago, there is a group of "L" artists who touch up chewing gum ads. . . . Boston has a school of ad lib Holbeins who spend their time drawing runs in silk stockings. . . . In Pittsburgh I saw and admired some very fine work perpetrated on cod liver oil placards.

It is a wonderful thing really that people, on their way to business in the morning, or commuting to their homes at night, will take time out gladly to draw a mustache on the upper lip of a girl to whom they never have been introduced. . . . The self-sacrifice involved is a tribute to the finest American tradition.

I do not make the maudlin suggestion that all of these subway and elevated train Rodins are inspired draughtsmen . . . quite a few of them should be boiled in oil, instead of being permitted to dabble in it . . . I am referring to those peasants of the fine arts whose only contribution to advertisments is to scrawl "nuts" or "oh yeah?" on breakfast food ads.

This miserable minority is in no wise representative of that splendid group of men and women who have captured and entrapped the spirit of Sir Joshua Reynolds in the cars of the I. R. T. and the B. M. T. where at last reports they were holding Sir Joshua for ghostly ransom.

Perhaps because of the three hour difference in time and the almost tropical nature of the California climate, the work accomplished by the local Van Dycks does not compare with the eastern and midwest product. . . . Each fall the U. C. L. A. students daub paint on the campus of U. S. C., or vice versa, but I've inspected this type of thing and the brushwork is deplorable, the paint is mixed atrociously and there is no inventiveness displayed.

Even those who ride local subways in New York would be ashamed to claim this inept artisanship. . . . They tell me, however, that there is a man in San Francisco who has done some magnificent vandalism on the cable cars, and that some of the mustaches he has painted on girls in advertisments reflect clearly the influence of Watteau.

I used to do some very nice work myself on the New York, New Haven, and Hartford R. R. trains, between Port Chester and New York, but I was never better than a dilettante. . . . My passion was to black out the pearly teeth in dental advertisments, changing the smile of a girl into a scraggly toothed leer by penciling out every third tooth.

The conductor however caught me one day and threw me off the train at Mott Haven, interrupting a career that had some measure of promise, if I do say so myself.

New Fur Ideas Are Big Help to Gift Shoppers

BY RHEA SEEGER.

Fur hunters clutching a Christmas list will find some special collections of fine furs that fill all requirements. Handsome single skins of frosty silver fox, smoke gray or cross fox, are tempting affairs for any money. Six, four, and three skins of arctic circle sables, luxuriously dark in tone, sound rather expensive, but the prices are unusually low this year.

Muffs in all the newest shapes and sizes make splendid gifts. You'll find gorgeous pillow muffs of silver fox; stunning and unusual shapes in flat-silky Persian lamb; tiny round finger muffs in sealskin, beaver, kidskin, and Persian.

Exciting flat circle muffs are spectacular successes this season. They're about fourteen inches in diameter and complete a costume or suit trimmed with the same fur.

Muffs achieve an effective contrast by huge velvet bows tied through the middle; the bows being long affairs that come in sky blue, sapphire blue, or vivid cerise. The bows can be changed to please the whim of the wearer.

Another modestly priced fur set, good for a deb or subdeb, is the long muff and matching fur hood, of smoke gray guanaco with a faint white line in the fur. This fur looks enough like blue fox to fool an expert. Such a duet can top an evening wrap or an untrimmed wool daytime coat. It's flattering, new, and moderate in price.

Fur ascots of skunk, caracul, red fox, Persian lamb; fur buttons made to order for a suit or a coat; fur waistcoats, and snug little capes are other good finds.

THROUGH THE LOOKING GLASS

More Christmas suggestions:

Does the lady like fine soaps, beautifully scented? This is a gift that has tremendous appeal to most fastidious women and the women who don't permit themselves many luxuries. Not that fine, really luxurious soaps are always in the luxurious price class. One of our favorites, superfatted and of very top quality, is attractively packaged in a box of four cakes for a modest sum.

We introduced a friend of ours to this soap last summer; she told us later that her idea of the perfect pickup was a bath or a shower with it. The cakes she had were scented in English bluebell, a most unusual, refreshing fragrance. Because it is superfatted it is ideal for very dry skin and because of its highly concentrated perfume it scents not only the water but the skin.

This soap is in four fragrances that will please the woman of feminine tastes. The rose geranium is especially lovely, but there is a rich honeysuckle which runs it a close second. The bluebell fragrance and a royal fern complete the foursome.

If you're in the market for a small, dainty gift of another character do look at the pomander balls. These are spice scented balls to hang in a room or closet. One of the newest to arrive is made of dried orange—with its fragrance as lovely as anything you've ever smelled, completely covered with cloves.

It's really a pretty little thing and the recipient will think it rather clever of you to have selected it. It's distinctly unusual. Women who are very good housekeepers will like it, especially for use in linen cupboards. The clean, spicy scent it gives them is delightful.

ELEANOR NANGLE.

[For information about these gift suggestions telephone Eleanor Nangle, Superior 0100.]

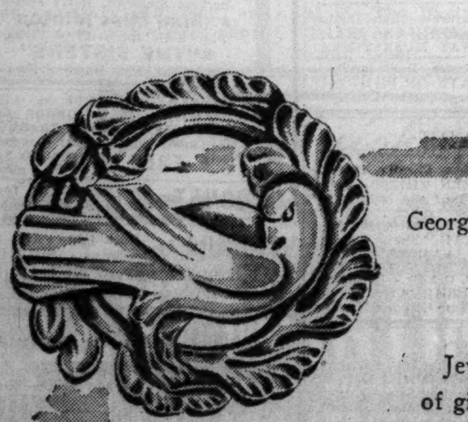

Georg Jensen creates an impressive silver brooch. $25.
One of many distinctive Jensen pieces in our Jewelry Room Collection of gifts for men and women.
First Floor, South, Wabash
MARSHALL FIELD & COMPANY

BLUMS-VOGUE
630 SOUTH MICHIGAN AVENUE
Sale!
CLEARANCE OF MISSES' DRESSES
FOR DAYTIME, DINNER, EVENING
$10 • $15 • $25
FORMER PRICES TOTALLY IGNORED
on the Main Floor

Stevens
State near Washington
Downstairs at Stevens

5.95
For Colorful Distinction . . .
under your winter coats
. . . this sheer wool and rayon dress, with its interesting nub finish. It's one of seven smart styles, designed to add chic and a bright accent to your dark winter coats. Choose yours in Chinese Gold, Aqualon, Rose Fuchsia or Moss Green. 12 to 20.
Downstairs Sports Shop

Saks Fifth Avenue
669 NORTH MICHIGAN AVENUE

STAGGER THE STAG LINE
in this evening gown of yards and yards of young net with a rayon taffeta jacket, aflirt with rhinestones. In white, pink, blue and black. Sizes 10-18. 25.00.
DEBUTANTE SHOP
FOURTH FLOOR

Neumode
• HOSIERY •
CHRISTMAS SPECIAL

$1
2-thread, 54-gauge—regularly $1.15
This exquisite chiffon is our most luxurious stocking. Five beautiful colors: *Coral Blush*—a rosy beige. *Cruise Tan*—a lively suntan. *Harvest*—light warm copper. *Praline Beige*—neutral brown-beige. *Misty*—medium gray-beige.
Gifts Beautifully Wrapped No Charge
28 NEUMODE HOSIERY SHOPS IN CHICAGO AND SUBURBS
New Shops 4048 W. Madison, near Crawford
7180 W. Grand Ave., near Harlem
1607 Belmont, at Ashland and Lincoln

ADVERTISE IN THE CHICAGO TRIBUNE

Water Colors Made Exciting by Louderback

BY ELEANOR JEWETT.

No one has as powerful a grip on water color as Walt Louderback. If proof were needed there is enough and to spare in his one-man show of recent water colors in the Hoosier Art gallery, 211 West Wacker drive. The show will continue through Dec. 31.

Louderback is living in Switzerland and these paintings were sent from there. But they by no means confine themselves to a Swiss motif.

One of the most stirring is "Wind and Spain," a lonely road with a family of peasants pushing their cart and horse along a road that is literally being swept by a roaring wind. The peasant woman pushing at the back is the most wind-blown female one could hope to see in a month of storms. The family goat alongside is so blown that he appears to have several ears, all flopping in the breeze.

The "Tarring Fishermen" is a stunning shore scene with boats and rough men working genially at their job. Louderback repeatedly reminds one of the Rabelasian Rowlandson in his vigorous interpretations of the human race. His humor is robust; his brush determined.

"Obviously the Village by the Sea" is as amusing as the title, an apt line of six words. Obviously this water color is of a village and the village is by, well, not perhaps the sea, but at least a Swiss lake. There are goats in the foreground and goats like cuckoo clocks spell Switzerland. The "Bathing Beach off Season" is another obvious gem, a lonely lonesome spot inhabited by sea-gulls and the broken hull of an abandoned boat.

"Chief Cook and Bottle Washer" is very Louderbackian; the cook is a vast gentleman, all white apron and red face, well up to his job. The two women in "Touching up the Exterior" are also characters from a Louderback portfolio. His technique is unmistakable.

From this to the exhibition of landscapes and still life by Watt Meridith, sponsored by the All-Illinois Society of the Fine Arts, at the Drake hotel, is a far cry.

The Meridith paintings conform to a formula and are still and tranquil affairs. No winds nor storms move across the prim landscapes, which, apparently, stay always at the same season. The still life flower arrangements, of which there are several, are by far more varied and more pleasing. "Hydrangea" and "The Laughing God" are well handled.

Crocheted Bath Rug, Seat Cover Are Easy to Make

X-26

BY ELLEN BRUCE.

Rug wools and heavy four fold knitting worsted have been enjoying a busy season since women have discovered how beautifully these yarns adapt themselves to household items. The crochet bath rug and matching seat cover are easy to make and among the most attractive and highly utilitarian items ever designed.

For instructions for crocheting the bath rug and seat cover, No. X-26, send 10 cents in stamps or coin to the Needlework Bureau, Chicago Tribune, 220 Fifth avenue, New York City.

GASOLINE ALLEY—NOW IS YOUR CHANCE

Reg. U. S. Pat. Off.; Copyright, 1938, by Chicago Tribune-N. Y. News Syndicate, Inc.

Reach 90 Per Cent in Community Fund's Drive for $3,550,000

The 1938 campaign of the community fund is now a little more than 10 per cent short of its goal of $3,550,000, according to reports submitted at a general meeting of more than 400 volunteer workers at the Palmer house last night.

Up to last night contributions totaled $3,155,677, or approximately 90 per cent of the amount sought. According to John Holmes, chairman of the industrial division, the remainder is needed if the relief work planned is to be carried out.

The workers voted unanimously to continue the organized drive. Ralph A. Bard is chairman.

Bishop Sheil Will Speak at Chanukah Fete Monday

The Most Rev. Bernard J. Sheil, auxiliary bishop of Chicago, and Alfred M. Cohen of Cincinnati, O., honorary president of the supreme grand lodge of the order of B'nai B'rith, will be the principal speakers at the Chanukah festival. The festival will be held under the auspices of the Chicago B'nai B'rith council next Monday night in the auditorium of the Herzl junior college, Independence and Douglas boulevards. Max N. Kroloff, president of the council, has appointed Judge Oscar S. Caplan and Justin G. Turner, co-chairmen of the meeting.

* *

Woman's U. Club.

The annual Christmas dinner and party of the Woman's University club will be given at 6:30 o'clock this evening at the clubrooms.

MOTION PICTURES DOWNTOWN

CHRISTMAS SHOPPING NOTE: For that tired feeling refresh yourself with a good show in BALABAN & KATZ Theaters

»»» 90 MINUTES OF GLORIOUS DRAMA THAT YOU'LL CHERISH FOR THE NEXT 90 DAYS!
Chicago — STATE NEAR RANDOLPH — TEL. RAN. 5300 — 10:30 a.m. to 1 p.m. 35c
IT GOES TO YOUR HEAD ... like an exciting flirtation!
IT GOES TO YOUR HEART ... like love's tenderest kiss!
IT GOES WITHOUT SAYING ... that this captivating drama holds over for a 2nd WEEK!
They're the town talk and the town scandal ... these likeable rascals ... with their adventurous misdeeds ... their mooching ... their topsy-turvy romances!
Janet GAYNOR · Douglas FAIRBANKS Jr. · Paulette GODDARD
In David O. Selznick's "The Young in Heart"
Roland YOUNG · Billie BURKE
Minnie Dupree · Richard Carlson · Henry Stephenson
A United Artists release
See this $250,000 movie quiz picture — you may win $50,000
on stage: Novel and spirited Balaban & Katz revue! SALICI PUPPETS — They Sing, Play, Entertain! 10 · AMAZING SCENES · 10 — FREDDIE DOSH — VERNON & DRAPER — ADRIAN & ORCHESTRA
Next Friday—JACK BENNY "Artists and Models Abroad"

GARRICK — RANDOLPH NR. CLARK · Tel. RAN. 5300 — 30c 8:30 to 6:30 — MORE DARING THAN "MEN IN WHITE" — Young Dr. Kildare — LEW AYRES, Lionel BARRYMORE, Lynn Carver, Nat Pendleton

UNITED ARTISTS — RANDOLPH-DEARBORN · Tel. RAN. 5300 — Op. 8:45 a.m. LAST DAY! — SAMUEL GOLDWYN presents GARY COOPER, MERLE OBERON — The Cowboy and the Lady

APOLLO — RANDOLPH AT CLARK · Tel. RAN. 5300 — Open 8:45 Pr.Chg.1&6:30 — A Landslide — James CAGNEY, Pat O'BRIEN, Ann Sheridan, "Dead End" Kids — ANGELS with DIRTY FACES

ROOSEVELT — STATE NR. WASHINGTON · Tel. RAN. 5300 — Open 8:45 a.m. — THEY'RE INSEPARABLE! A perfect pair going thru life helping each other! — Mickey ROONEY · Wallace BEERY — STABLE-MATES

MOTION PICTURES DOWNTOWN

8:45 a.m. Tomorrow — HOPELESSLY TRAPPED BY Love! — Four eager hearts beat wildly in a daring love adventure... glorified by the years greatest star cast! — Joan CRAWFORD, Margaret SULLAVAN, Robert YOUNG, Melvyn DOUGLAS, FAY BAINTER — The Shining Hour — A Metro-Goldwyn-Mayer Picture — UNITED ARTISTS — BALABAN & KATZ · RANDOLPH AT DEARBORN — Hearing Aids

PRE-HOLIDAY FUN FESTIVAL! — RKO PALACE — RANDOLPH AT LA SALLE — OPEN 10:30 35c to 1 P.M. — TODAY! — SHE'S A LOAD OF DYNAMITE in any man's town—and wild-eyed Oakie is the boy to make her explode! — JACK OAKIE, LUCILLE BALL in "Annabel Takes a Tour" — RUTH DONNELLY, FRANCES MERCER, RALPH FORBES — RKO Radio Picture — STAGE—RKO VAUDEVILLE STAR SHOW! BEN BLUE, Hollywood's Comedy Star IN PERSON — ★3 RANDALL SISTERS ★STAFFORD & LOUISE ★ROBT. WILLIAMS & "RED DUST" ★7 AMERICAN GAUCHOS

ORIENTAL — JONES, LINICK & SCHAEFER — RANDOLPH Nr. STATE · Ph. STA. 2465 — TODAY! AT 10:30 A. M. — STAGE: TERRY HOWARD with Jack Talley, THE LUCKY BOYS, GEORGE LYONS, 3 MURTAH SISTERS, SPENCER and FOREMAN, VERNE BUCK, 16 Sweethearts — SCREEN: FIRST SHOWING — They're modern, up-to-the-minute misses in a thrilling big-city drama! THEY'RE REAL ENTERTAINERS NOW! THE DIONNE QUINTUPLETS in "FIVE OF A KIND" — JEAN HERSHOLT, CLAIRE TREVOR, CESAR ROMERO — 25c to 1, 30c to 6:30, 40c to close

McVICKER'S PROGRAMS ARE YOUR GUARANTEE OF THE BEST IN SHOWS EVERY WEEK OF THE YEAR.
McVICKERS — MADISON NR. STATE — TODAY— at 8:45 2 NEW HITS — BETTE DAVIS · ERROL FLYNN "The SISTERS" IAN HUNTER · ANITA LOUISE — BARBARA STANWYCK, HENRY FONDA "The MAD MISS MANTON" SAM LEVENE — Pr. Chgs. 1 & 6:30

LA SALLE — Florence Rice, Dennis O'Keefe, "VACATION FROM LOVE" "Sweetheart of Sigma Chi," Mary Carlisle—15c, 7:45 a. m. to 6:30 p. m.

THE PICTURE ALL CHICAGO IS TALKING ABOUT — 4TH WEEK! — Scathing indictment of NAZI TERROR — PROFESSOR MAMLOCK — From the pen of FRIEDRICH WOLF, one of Europe's great writers, himself, a victim of NAZI persecution. — CONTINUOUS 11 A. M. TO MIDNITE — SONOTONE — 66 E. VAN BUREN—BET. MICH. & WAB.

World PLAYHOUSE — 410 S. Mich. Ave. — Cont. 11:15 A. M. to Midnight—35c to 6:30 P. M. — Paderewski — Only screen appearance of the World's Greatest Pianist — "MOONLIGHT SONATA"

CLARK — CLARK AT MADISON — ADVANCE SHOWING — Randolph Scott, Hope Hampton "ROAD TO RENO" — "King of Alcatraz" Gail Patrick, Lloyd Nolan
WOODS — RANDOLPH & DEARBORN STS. — 7:45 A. M. Cont. to 2:00 A. M. — Thrilling Edgar Wallace Mystery, "THE FROG" and "ORPHANS OF THE STREET" PLUS CHICAGO'S BIGGEST NEWSREEL
MONROE — MONROE and DEARBORN — CHARLES BICKFORD, WAYNE MORRIS—CLAIRE TREVOR "VALLEY OF THE GIANTS" JUNE LANG—"MEET THE GIRLS"

NORTHWEST

QUIZ CONTEST ENDS DEC. 31ST — HURRY ★ CATCH UP ON YOUR QUIZ PICTURES—NOW In BALABAN & KATZ THEATERS
HARDING — Milwaukee-Sawyer TODAY—Open 1:30 — TYRONE POWER, LORETTA YOUNG ★"SUEZ" — PRISCILLA LANE, WAYNE MORRIS ★"BROTHER RAT"
CONGRESS ★"BOYS' TOWN" (Op. 1:30) Spencer Tracy-Mickey Rooney & Deanna Durbin ★"THAT CERTAIN AGE"
GATEWAY — Bette Davis, ★"SISTERS" Plus SABU, ★"DRUMS"
TERMINAL — Op. 1:30—3 FEATURES ★"ROAD TO RENO" Plus ★"Flight to Fame" Plus ★"Meet the Girls"
CRYSTAL — (Request) "DEAD END" & "LAST OF THE MOHICANS"
BILTMORE ★"King of Alcatraz" & "It Happened One Night"
BELPARK ★"Touchdown, Army" & ★"Youth Takes a Fling" Free GLASSWARE to Ladies (Eve'g Tickets)
Will Rogers ★"Touchdown, Army" & ★"Youth Takes a Fling"
• AVON — 3327 Ful.—"Time Out for Murder" "ROOM SERVICE"—Dinnerware
• EMBASSY — 3940 Ful.—"Touchdown, Army" "Renegade Ranger" HOSIERY
• IRVING — 4003 Irving—HOSIERY Today "Sweetheart of Sigma Chi" 'RENEGADE RANGER'—'Shadows Over Shanghai'
• CROWN — 1607 Division—"Affairs of Annabel" 'I Stand Accused'—HOSIERY Today
MONT CLARE — GRAND AVE AT HARLEM — FREE PARKING IN REAR OF THEATER — MICKEY ROONEY—SPENCER TRACY "BOYS TOWN" — DEANNA DURBIN—MELVYN DOUGLAS "THAT CERTAIN AGE"
DRAKE — 3 — 3548 Montrose—Open 1:30 FEATURES—John Howard, Mary Carlisle, "TOUCHDOWN, ARMY" Jones Family—"SAFETY IN NUMBERS" "3 ON A WEEK-END,"-John Lodge
PORTAGE — 4050 Milwaukee—Open 1:30 FREE PARKING — LANE SISTERS "FOUR DAUGHTERS" Joel McCrea—"YOUTH TAKES A FLING"
TIFFIN — NORTH AVE. at KARLOV — GLENDA FARRELL, RANDOLPH SCOTT—"ROAD TO RENO" — JONES FAMILY "SAFETY IN NUMBERS"
ADMIRAL — 3 — 3040 Lawrence—15c to 6:30 FEATURES—Timely Hit! Madeleine Carroll—"LOVES OF A DICTATOR" Rochelle Hudson—"STORM OVER BENGAL" Gloria Stuart—"TIME OUT FOR MURDER"
ALAMO — 3639 W. CHICAGO AVE. LADIES' DRESSERWARE — Jack Oakie—"AFFAIRS OF ANNABEL" Weaver Bros. & Elviry, "Down in Arkansaw"
LOGAN — Milwaukee at Sawyer—Jones Family "SAFETY IN NUMBERS" Dennis O'Keefe—'VACATION FROM LOVE'
RIVOLI — 4380 Elston—15c—5 to 6:30 P. M. 3 Features—"ROOM SERVICE" 'BROADWAY MUSKETEERS'—'LAW of TEXANS' FREE—TO LADIES—CALIENTEWARE
LIBERTY — 3705 Fullerton—Silverware and Stemware Free to Ladies "HOLD THAT COED"—"SPAWN of the NORTH"

WEST

QUIZ CONTEST ENDS DEC. 31ST — HURRY ★ CATCH UP ON YOUR QUIZ PICTURES—NOW In BALABAN & KATZ THEATERS
MARBRO — MADISON · CRAWFORD — 2 HITS TODAY Open at 1:30 P.M. — FRED MacMURRAY, RAY MILLAND, LOUISE CAMPBELL "Men With WINGS" in TECHNICOLOR! PLUS Robert DONAT, Rosalind RUSSELL in "THE CITADEL"
PARADISE — CRAWFORD near WASHINGTON — OPEN AT 1:30 — SPENCER TRACY, MICKEY ROONEY "BOYS TOWN" — Deanna DURBIN, MELVYN DOUGLAS "THAT CERTAIN AGE" — STAGE • ONE SHOW • 9 P. M. JITTERBUG DANCE CONTEST
Central Pk. — "FLIGHT TO FAME" & ★'VACATION from LOVE'
STATE, MANOR, SENATE — Jack Oakie "THE AFFAIRS OF ANNABEL" Plus Charles Farrell "FLIGHT TO FAME"
• AMERICAN — 8 N. Ash—'GANG BULLETS' June Lang, "Meet the Girls"
• B'DY STRAND — Dinnerware, 'Gang Bullets' and "Affairs of Annabel"
• JOY — 1611 Roose.—★"3 Loves Has Nancy" Bing Crosby, ★"Sing, You Sinners"
• CRAWFORD — 19 S. Crawford—HOSIERY "Algiers"—"4 Daughters"
• BYRD — Cicero-Mad.—"Safety in Numbers" and "Sweetheart of Sigma Chi"
• WEST END — 121 N. Cic.—'Renegade Ranger' "VACATION FROM LOVE"
SAVOY — 4346 W. Madison—Dixie Dunbar "FRESHMAN YEAR" Marg. Lindsay, John Litel, "Broadway Musketeers"
MADLIN — 1910 W. Madison—Mat. 15c to 6:30 2 HORROR HITS "FRANKENSTEIN" & "DRACULA"
MARSHALL SQ. — 2875 W. Cermak—Dresserware to Ladies—H. G. Wells' "THINGS TO COME"—"I STAND ACCUSED"
4 STAR — 2418 W. Madison—15c 6:30, 25c After Geo. O'Brien, "Renegade Ranger" ★ Lane Sisters, C. Rains, '4 Daughters'—Dresserware

* *
Advertise in the Tribune

NORTH

QUIZ CONTEST ENDS DEC. 31ST — HURRY ★ CATCH UP ON YOUR QUIZ PICTURES—NOW In BALABAN & KATZ THEATERS
UPTOWN — BROADWAY · LAWRENCE — TODAY 2 HITS Open 1:15 — FRED MacMURRAY, RAY MILLAND, LOUISE CAMPBELL "Men With WINGS" in TECHNICOLOR! PLUS Robert DONAT, Rosalind RUSSELL in "THE CITADEL"
GRANADA — FREE PARKING at the THEATER · SHERIDAN and DEVON — Today—('Brother Rat' starts 2:00) Tyrone Power—Loretta Young ★"SUEZ" & Wayne Morris—Priscilla Lane ★"BROTHER RAT"
RIVIERA — BROADWAY at LAWRENCE — Today—Doors Open 1:30 P. M. Judy Garland, Freddie Bartholomew ★"LISTEN, DARLING" Plus Constance Bennett, Charles Ruggles—Mischa Auer ★"Service Deluxe"
NORSHORE — Extra Tonite Stage—9 P.M. JITTERBUG DANCE CONTEST 1:30—★"Boys Town," Spencer Tracy, Mickey Rooney, Deanna Durbin, ★'That Certain Age'
CENTURY (Clark-Divsy.), NORTOWN (West. Devon) — Bette Davis, Errol Flynn ★'The Sisters' & Sabu, ★'DRUMS'
PANTHEON — Spencer Tracy, Mickey Rooney, ★'BOYS' TOWN' & Deanna Durbin, ★'THAT CERTAIN AGE'
BELMONT — 3 Features—Bette Davis, ★"The SISTERS" & Sabu, ★"DRUMS" & Dionne Quints, '5 of a Kind'
LAKESIDE (4728 Sher.), COVENT (2653 N. Clark) — Chas. Boyer, Hedy Lamarr ★"ALGIERS" & ★"4 Daughters"
CINE' — Marx Bros., ★"ROOM SERVICE" Joel McCrea, ★"Youth Takes a Fling"
WINDSOR — 1225 N. Clark—Open 1:30 CAN YOU TAKE IT? KARLOFF vs. LUGOSI "FRANKENSTEIN" & "DRACULA"
PLAZA — 308 W. North Ave.—Janet Gaynor "3 LOVES HAS NANCY" Michael Whalen—"SPEED TO BURN" DRESSERWARE FREE TO LADIES Paying Eve. Adm.
RIDGE — Devon at Clark—15c to 6:30 P. M. Jones Family, "Safety in Numbers" John Howard, Mary Carlisle "Touchdown, Army" Added—"DICK TRACY RETURNS"
HOWARD — Howard St. "L"—Free Parking LYNN BARI, JUNE LANG—"MEET THE GIRLS" JONES FAMILY—"SAFETY IN NUMBERS"
COED 15c — ANYTIME—Morse Ave. "L" Feature Time—2, 4, 6, 8, 10 Mickey Rooney—"DOWN THE STRETCH"
LAKE SHORE — 3175 Broadway Our Gang Comedy Geo. Raft, Dorothy Lamour—"Spawn of the North"
CINEMA — Chicago at Michigan Charles Boyer, Jean Arthur "HISTORY IS MADE AT NIGHT"
DEARBORN — 15c 6 to 6:30—20c to Close "GREEN LIGHT," E. Flynn "SING, YOU SINNERS"—Bing Crosby

NORTH

• SHERIDAN — 4038 Sheridan—Deanna Durbin ★"THAT CERTAIN AGE" Mickey Rooney, Spencer Tracy, "BOYS TOWN"
• VOGUE — 3812 Bdwy.—Frances Langford, Eddie Duchin, "HIT PARADE" M. Douglas, C. Colbert, "I Met Him in Paris"
• MODE — 3912 Sher.—★'Vacation from Love' Jones Family ★'Safety in Numbers'
• 400 — 6746 Sheri.—"SPAWN of the NORTH" ★"HOLD THAT CO-ED"—Dinnerware
• DEVON — 6225 Brdwy.—★'Meet the Girls' L. Nolan, ★'King of Alcatraz'
• BUCK'M — 3319 N. Clark—★'Affairs of Annabel,' 'Shadows Over Shanghai'
• BIOGRAPH — 2433 Linc.-'FRANKENSTEIN' 'DRACULA'—DINNERWARE
• N. CENTER — 4038 Lincoln—DINNERWARE 3 Hits! "GANG BULLETS" "MEET THE GIRLS" & "PRAIRIE MOON"
• DAVIS — 4614 Lincoln—HOSIERY TODAY 'FRANKENSTEIN'—'DRACULA'
• ARGMORE — 1040 Argyle—DINNERWARE "STORM OVER BENGAL" Margaret Lindsay, ★'BROADWAY MUSKETEERS'
• VIC — Sheffield-Belmont—"Vacation from Love" "Safety in Numbers"—DINNERWARE
ESQUIRE — 60 E. Oak—30c. 1:30 to 6:30 — 86th ESQUIRE HOUR — Free Parking Lydy's, Del. at Mich. — DEANNA DURBIN, MELVYN DOUGLAS "THAT CERTAIN AGE"

NORTH

ADELPHI — 7074 N. Clark. Rog. Pk. 1039 BARG. MAT. 2 TO 6:30 15c — ERROL FLYNN—OLIVIA DE HAVILLAND, ROSALIND RUSSELL, HUGH HERBERT "4'S A CROWD" Also Gloria Stuart, "TIME OUT FOR MURDER" FREE Valuable Gifts to Men and Women Paying Full 25c Adm. (Mat. or Nite)
ROSEWOOD — 15c to 6:30; Eve. 25c-1823 Mont. Color Travel—Color Cartoon 'Storm Over Bengal,' Knowles, Cromwell, Hudson "LADY IN THE MORGUE," P. Foster, P. Ellis "LIVING ON LOVE," J. Dunn, Whitney Bourne "Romance Road," Color Musical, Novelty, Pictorial
BRYN MAWR — Bryn Mawr "L" Station Long. 8074—Dennis O'Keefe Florence Rice—"VACATION FROM LOVE" BING CROSBY, Fred MacMurray "SING, YOU SINNERS"
DE LUXE — 1141 Wilson Av. Joel McCrea, Andrea Leeds, "Youth Takes a Fling" John Howard, "TOUCHDOWN, ARMY"
BUGG — 15c to 6:30—Eve. 25c—3 Features "Youth Takes a Fling," R. Hudson in "Broadway Musketeers"—"Storm Over Bengal"
GOLD COAST — Clark & North Ave. ALWAYS 15c DON AMECHE—"GATEWAY"

SOUTH

PICCADILLY — 51st AND BLACKSTONE — STARTING TODAY FOR ONE WEEK — Clark Gable, Myrna Loy "TOO HOT TO HANDLE" — Deanna Durbin, Jackie Cooper "That Certain Age"
HARPER — 53rd & Harper—B. Karloff, "Frankenstein"—Bela Lugosi, "DRACULA"
HYDE PK. — 53d & Lake Pk.—"GOOD FAIRY" Also "LAST OUTPOST"
KENWOOD — 47th-Kimbark—D. Lamour, 'Spawn of the North'—"Hold That Co-ed"
JACKSON PK — 67th-Stony—Opens 1:30 DENNIS O'KEEFE, FLORENCE RICE—"VACATION FROM LOVE" JONES FAMILY—"SAFETY IN NUMBERS"
MICHIGAN — 110 E. Garf.—DINNERWARE Bela Lugosi, "DRACULA" and BORIS KARLOFF, "FRANKENSTEIN"
MARQUETTE — 63rd-Kedzie—Gloria Stuart "TIME OUT FOR MURDER" John Garfield, Lane Sisters-"FOUR DAUGHTERS"
KIMBARK — 6240 Kimbark Ave.—15c Till 6:30 Michael Whalen, "Speed to Burn" Barrymore, Weaver, Murphy, "Hold That Coed"
RAMOVA — 35th & Halsted-Ladies' Dresserware Night—"Flight to Fame" Lucille Ball, Jack Oakie—"Affairs of Annabel"
COMMERCIAL — 9150 Commercial—Op. 11:30 "MEET THE GIRLS" & CHARLES FARRELL—"FLIGHT TO FAME"

MOTION PICTURES SOUTH

WARNER BROS. THEATERS "XMAS GIFT BOOKS" $1.00—$2.50—$5.00 at the box offices
AVALON — 79th & Stony FREE PARKING — Wayne Morris—Priscilla Lane ★"BROTHER RAT" Barbara Stanwyck—Henry Fonda ★"MAD MISS MANTON" Added! "Declaration of Independence"
CAPITOL — 79th-Halsted FREE PARKING — Mickey Rooney—Spencer Tracy ★"BOYS' TOWN" Pat O'Brien—Margaret Lindsay ★"GARDEN OF THE MOON" See "Kute Kris Kringle" in the Lobby
STRATFORD — 63rd-Halsted—R. Colman, "IF I WERE KING" Ritz Bros., ★"STRAIGHT, PLACE & SHOW"
BEVERLY — 95th-Ashland—Free Parking Lucille Ball and Jack Oakie, ★"AFFAIRS OF ANNABEL"
RHODES — 79th-Rhodes—Free Parking ★"AFFAIRS OF ANNABEL" Lloyd Nolan in ★"KING OF ALCATRAZ" Marlborough DRESSERWARE to the Ladies
JEFFERY — 71st-Jeffery—Free Parking ★"MEET THE GIRLS" Lloyd Nolan in ★"KING OF ALCATRAZ"
OGDEN ★"KING OF ALCATRAZ" and ★"ROAD TO RENO"
GROVE ★"VALLEY OF THE GIANTS" and "FLIGHT TO FAME"
HIGHLAND — 79th-Ashland—Free Parking ★"MEET THE GIRLS" Wayne Morris, ★'VALLEY OF THE GIANTS'
COSMO — 79th-Halsted—The Double Horror Show of the Century BORIS KARLOFF "FRANKENSTEIN" & BELA LUGOSI "DRACULA"
SHORE (75th-Kingston), FROLIC (55th-Ellis) — Hedy Lamarr, Charles Boyer ★"ALGIERS" Joel McCrea ★"YOUTH TAKES A FLING"
OAKLAND (3947 Drexel), LEXINGTON (1162 E. 63rd) — Roy Rogers "BILLY THE KID RETURNS" Dennis O'Keefe ★"VACATION FROM LOVE"
HAMILTON ★"SING, YOU SINNERS" ★"Three Loves Has Nancy"
QUIZ CONTEST ENDS DEC. 31ST — HURRY ★ CATCH UP ON YOUR QUIZ PICTURES—NOW In BALABAN & KATZ THEATERS
TIVOLI — COTTAGE GROVE AT 63d ST. — Open 1:15 — Robert DONAT · Rosalind RUSSELL "The CITADEL" PLUS... "SUBMARINE PATROL" RICHARD GREENE · NANCY KELLY · PRESTON FOSTER · GEORGE BANCROFT
SOUTHTOWN — FREE PARKING on PREMISES 63rd near HALSTED — Open at 1:30 — TYRONE POWER, LORETTA YOUNG, ANNABELLA "SUEZ" PLUS BETTY GRABLE, ELEANORE WHITNEY "CAMPUS CONFESSIONS"
TOWER — Errol Flynn, Bette Davis, IN ★"THE SISTERS" Plus SABU (Elephant Boy), ★"DRUMS"—Color
MARYLAND ★'KING of ALCATRAZ' & "FLIGHT TO FAME" Free-Ladies with eve. ticket-DINNERWARE
HIGHWAY — 63rd & Western—Dixie Dunbar "FRESHMAN YEAR" Hedy Lamarr, Charles Boyer—"ALGIERS" Today Only—VANITYWARE FREE to Ladies
CHELTEN — 79TH & EXCHANGE Ladies' Free Vanityware "Last of the Mohicans" & "Freshman Year"
MIDWAY — Cottage-63rd—Ann Sheridan, F. McHugh, "Little Miss Thoroughbred" "Mr. Moto Takes a Chance"—"Paradise Isle"
RAY — 2638 E. 75th—Adults Only—Cecilia Parker "High School Girl"—James Gleason, "40 Naughty Girls"—"Dangerously Yours"
COLONY — 59th-Kedzie—Dixie Dunbar "FRESHMAN YEAR" Hedy Lamarr, Charles Boyer, "ALGIERS"

• SUBURBAN •

MAYWOOD
LIDO — Matinee Daily — Parking Free — SPENCER TRACY, MICKEY ROONEY "BOYS TOWN"

FOREST PARK
FOREST — MADISON at DES PLAINES Free Parking—Quiz Hit RANDOLPH SCOTT—GLENDA FARRELL "ROAD TO RENO" June Lang, Lynn Bari—"MEET THE GIRLS"

BERWYN
BERWYN — "AFFAIRS OF ANNABEL" Plus "FLIGHT TO FAME" Stage—At 9 P. M. JITTERBUG DANCE Contest -CASH PRIZES
NEW RITZ — 6343 W. Roosevelt—Dresserware Mary Carlisle, 'Touchdown, Army' Jones Family—"SAFETY IN NUMBERS"

ELMWOOD PARK
ELM — 7540 Grand Ave. HEDY LAMARR—"ALGIERS" LANE SISTERS in "4 DAUGHTERS"

LA GRANGE
LA GRANGE — "KING OF ALCATRAZ" & "FLIGHT TO FAME" TODAY—Every Tues. & Friday—ALL DAY Free—Ladies with eve. tickets—Coupons for Handsomely Bound FREE BOOKS By Famous Authors

HINSDALE
HINSDALE 20c — Revival Week Today—Cary Grant, Constance Bennett "Topper"—Tomor., "Tom Sawyer" in Technicolor

LOMBARD
DU PAGE — "CAN YOU TAKE IT" Double Horror Show—Bela Lugosi "DRACULA"—Boris Karloff, "FRANKENSTEIN"

Subscribe for the Tribune

AUSTIN
IRIS 15c — 5:45 to 6:30-25c After-5743 W. Chgo. 3 Feat.-Boris Karloff, 'Black Room' Clark Gable, 'Call of the Wild'—'Freshman Year' Romance Dresserware to Ladies with 25c Admission
PARK — Gladys Swarthout, Jan Kiepura "GIVE US THIS NIGHT" Kath. Hepburn, Franchot Tone, "Quality Street"
SYMPHONY — 4937 W. Chgo.—BING CROSBY ★"SING, YOU SINNERS" Hedy Lamarr, ★"ALGIERS," Charles Boyer
PLAISANCE — 466 N. Parkside—Dixie Dunbar "FRESHMAN YEAR" Margaret Lindsay—"BROADWAY MUSKETEERS"
AUSTIN — Preston Foster, Basil Rathbone "LAST DAYS OF POMPEII" J. Weissmuller, M. O'Sullivan—"Tarzan Escapes"

OAK PARK
LAKE — Lake & Marion—Chas. Chaplin, Paulette Goddard, "MODERN TIMES"—Rand. Scott, Binnie Barnes, "Last of the Mohicans"
LAMAR — Marion-Lake St. "L"—Robt. Benchley, "HOW TO READ," Spencer Tracy, Mickey Rooney, Henry Hull, ★"BOYS TOWN"
SOUTHERN — 828 S. Oak Pk.—Dinnerware "CIPHER BUREAU," Gloria Stuart, Michael Whalen, 'Time Out for Murder'

CICERO
OLYMPIC — 6136 W. Cermak—Mat. 1:30 P. M. Turkey Surprise at 9 "Carefree"—Edw. G. Robinson, "I Am the Law"
VILLAS — 5603 W. Cermak Rd—Dresserware Marx Bros., "ROOM SERVICE" George O'Brien—"RENEGADE RANGER"

ELMHURST
YORK — Matinee Daily—Lucille Ball, Jack Oakie "AFFAIRS OF ANNABEL" Gene Autry—"PRAIRIE MOON"

VILLA PARK
VILLARD — Marx Bros., "Room Service" Janet Gaynor, Franchot Tone, Robt. Montgomery—"THREE LOVES HAS NANCY"

WINNETKA
COMMUNITY "ROOM SERVICE" with the MARX BROTHERS

EVANSTON
QUIZ CONTEST ENDS DEC. 31ST — HURRY ★ CATCH UP ON YOUR QUIZ PICTURES—NOW In BALABAN & KATZ THEATERS
VARSITY — 1710 Sherman EVANSTON — Today—(1st Show Starts 1:05 p.m.) Tops 'Thin Man' for Mad Mystery Barbara Stanwyck, Henry Fonda ★"Mad Miss Minton" Plus Bette Davis—Errol Flynn ★"THE SISTERS" Extra! The Latest March of Time
VALENCIA — KARLOFF vs. LUGOSI ALL HORROR SHOW! "FRANKENSTEIN" Plus "DRACULA" FREE to Ladies (eve. tickets) Coupons for Handsomely Bound FREE BOOKS By Famous Authors
CORONET — Op. 5:45—★'Sing, You Sinners,' ★'3 Loves Has Nancy'
STADIUM — Open 1:30—FREE PARKING SIGRID GURIE, Chas. Boyer, "ALGIERS" John Howard, Mary Carlisle, "Touchdown, Army"

NO MAN'S LAND
TEATRO — Contest Pictures—Matinee Daily Open 1:30—25c to 6:30 — "BOYS TOWN" SPENCER TRACY, MICKEY ROONEY — "THE SISTERS" BETTE DAVIS, ERROL FLYNN — Free Photo of Mickey Rooney to All

WILMETTE
WILMETTE — Open 1:30—20c to 6:30 CONTEST PICTURE JACK OAKIE—LUCILLE BALL "AFFAIRS OF ANNABEL" Chas. Farrell, Jacqueline Wells "FLIGHT TO FAME" Also MICKEY MOUSE in Color

HIGHLAND PARK
ALCYON — Errol Flynn, Olivia De Havilland, ROSALIND RUSSELL, WALTER CONNOLLY—"FOUR'S A CROWD"

Hold Assembly, Most Elegant of Parties, Tonight

[Continued from page 25, column 3.]

and the Watson Armours will be with the Smiths.

Herbert S. Stones Are Other Hosts.

The young Solomon Smiths are to dine with the Herbert Stuart Stones, who are giving a small party for his mother, Mrs. Herbert S. Stone, who arrived on Tuesday to spend the holidays in Chicago. She is on her way to her home in New York after a two year trip around the world.

Mrs. Richard I. Stearns is giving a dinner in the Pump room of the Ambassador East hotel for the Clarence B. Mitchells and the John I. Shaws. Mrs. Mitchell and Mrs. Shaw are sisters. The T. Albert Potters and the Frederick H. Scotts also have chosen the Pump room for their pre-Assembly dinner parties.

Last year no new names were added to the list, but this year about a dozen and a half young women who made their debuts last season or the one before were invited to their first Assembly.

One thousand accepted the invitation to this year's ball, but the committee expects that only between eight and nine hundred will be there. No one ever regrets an Assembly invitation, you know, unless he does not mind being left off the next year's list.

Cocktail Party for Vassar Dance Group.

Vassar alumnæ are entertaining at tea and cocktails this afternoon for the Vassar undergraduates who are to serve on the committee of Miss Caroline and Miss Josephine Castle as hostesses at the Vassar Christmas dinner-dance on Dec. 29. The party this afternoon, and the dance, too, will be given at the Vassar House restaurant in the Diana Court building. Vassar students are arriving from college today.

Miss Barbara Kelley and Miss Harriet Welling are entertaining at cocktails for the "hostesses" and their beaux immediately before the dinner-dance. "Vassar Comes to Life" is the name that the alumnæ have given to the party, and they are urging guests to bring their candid cameras to snap the groups of dummy college girls that will decorate the scene, as well as their own friends.

Mrs. Kenneth Horan, whose latest novel, "It's Not My Problem," has just been published, and Marion Greene of the cast of "I'd Rather Be Right" will be the especial guests at a tea at the Cordon from 4 until 6 o'clock this afternoon.

Give Tea Today in Little Glass House.

Friends of Ada Prendergast [Mrs. Richard Prendergast] and Helen Burnham [Mrs. Daniel Burnham] have been invited to "drop in for a cup of tea" this afternoon in the "little house of glass" at 1328 North State street.

Mrs. Americus F. Callahan will head the reception committee at the Cliff Dwellers' tea this afternoon following the symphony concert. Mrs. James C. Ames, Mrs. William W. Dixon, Mrs. Marx E. Oberndorfer, Mrs. Arthur B. Slade, Mrs. Henry B. Vanzwoll, and Mrs. William E. Vogelback will assist.

Strawns Entertain for Linquist Tonight.

Sir Denison Ross, British expert on languages, and Lady Ross, will be guests at dinner tonight of Mr. and Mrs. Silas Strawn, before going to Orchestra hall where Sir Denison will lecture in the Northwestern university series.

Mr. Strawn, chairman of the Northwestern University associates, will introduce Sir Denison, who will speak on "This Language of Ours."

The Britisher, who recently retired as the head of the School of Oriental Studies at the University of London, understands 48 languages, speaks 12, and lectures in 6.

Mrs. Cornelius Crane Sails for Home Today.

Mrs. Cornelius Crane is sailing for home today after a successful concert tour of Europe. As Mme. Carla Linne young Mrs. Crane sang in all the capitals of Europe. She and Mr. Crane will spend the Christmas holidays in Sun Valley.

Mr. Crane's sister, Mrs. William A. Robinson, and her husband will go where they can enjoy winter sports, also, during the holiday season, but they have chosen Quebec instead of Idaho. They are living in Ipswich, Mass., this winter.

A son was born on Wednesday at the Alice Home hospital to Mr. and Mrs. Robert S. Macdonald of Lake Forest. They have another son, Robert Jr., who is 2½ years old. Mrs. Macdonald is the former Leslie Keith, daughter of Stanley Keith of Lake Forest.

The baby's paternal grandparents are Mr. and Mrs. George A. Macdonald of Winnetka.

At the annual meeting of the Chicago Committee of the Arden Shore association Mrs. Thomas J. Fleming was elected honorary chairman, and Mrs. George Traver was elected chairman.

WINNIE WINKLE, THE BREADWINNER: Putting Her Foot Down

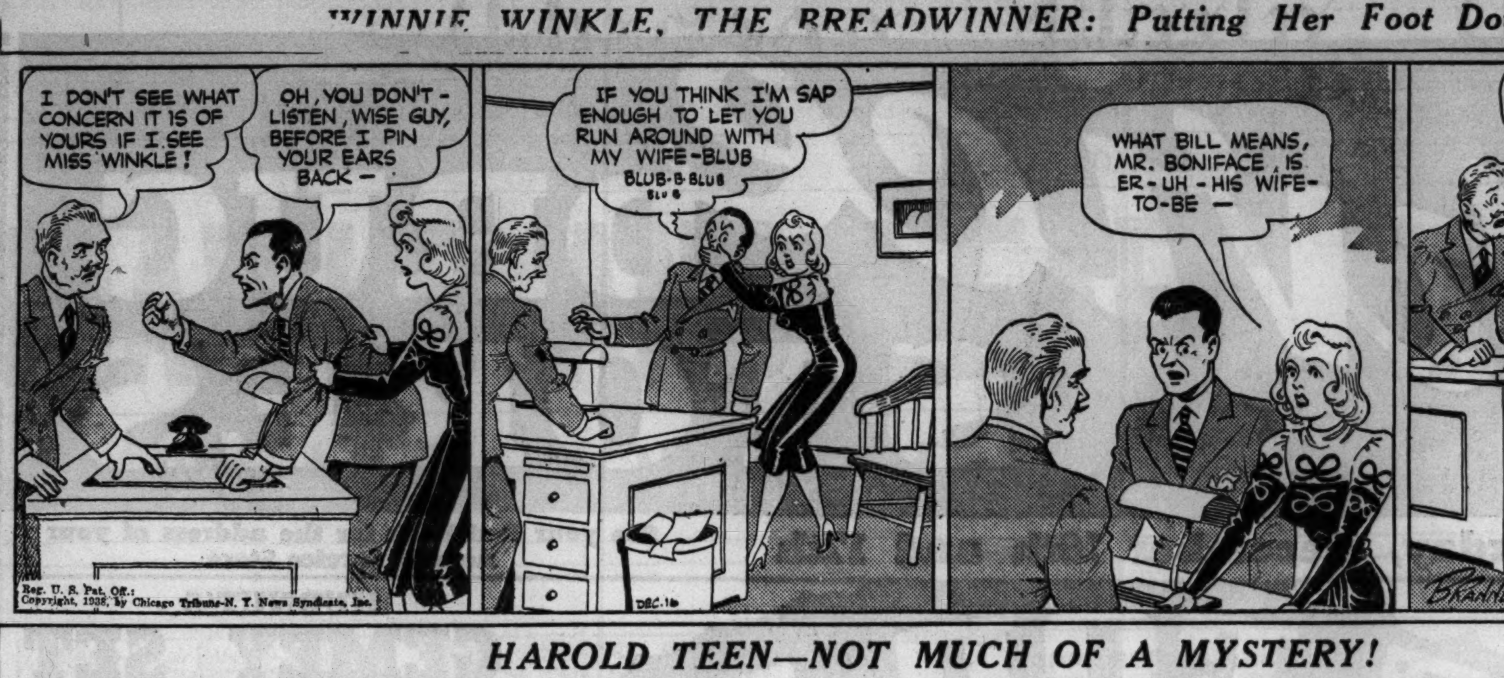

HAROLD TEEN—NOT MUCH OF A MYSTERY!

TODAY'S RADIO BROADCASTS

[CENTRAL STANDARD TIME.]

ON SHORT WAVES.

LONDON—5:35 p. m.—Joseph Pessac [South African Violinist]. GSO, 19.7 m., 15.18 meg.; GSD, 25.5 m., 11.75 meg.; GSC, 31.3 m., 9.58 meg.; GSB, 31.5 m., 9.51 meg.; GSL, 49.1 m., 6.11 meg.

ROME—6:30 p. m.—Amy Bernardy: "Rome's Midnight Voice." 2RO, 25.4 m., 11.81 meg.; IRF, 30.5 m., 9.83 meg.

LONDON—7:00 p. m.—BBC Empire Orchestra. GSO, 19.7 m., 15.18 meg.; GSD, 25.5 m., 11.75 meg.; GSC, 31.3 m., 9.58 meg.; GSB, 31.5 m., 9.51 meg; GSL, 49.1 m., 6.11 meg.

PARIS—8:30 p. m.—Gramophone Records. TPB7, 25.2 m., 11.88 meg.; TPA4, 25.6 m., 11.71 meg.

PARIS—10:25 p. m.—Talk on Life in Paris [in English]. TPB7, 25.2 m., 11.88 meg.; TPA4, 25.6 m., 11.71 meg.

CHICAGO FREQUENCIES.

W-G-N—720	WCBD—1080
WIND—560	WMBI—1080
WMAQ—670	WJJD—1130
WBBM—770	WWAE—1200
WLS—870	WSBC—1210
WENR—870	WHFC—1420
WAAF—920	WGES—1360
WCFL—970	WHIP—1480

[*Indicates MBS program.]

6:45 A. M.
W-G-N—Good Morning prog.
7:00 A. M.
W-G-N—The Early Bird.
WCFL—Rise and Shine.
WLS—Morning Devotions.
WAAF—Breakfast Express.
WMAQ—Suburban hour.
WBBM—Household Reporter.
7:10 A. M.
W-G-N—Everyday Words.
7:15 A. M.
W-G-N—The Early Bird.
WLS—Arkansas Woodchopper.
WBBM—Morning Matinée.
7:30 A. M.
W-G-N—Music Box.
WBBM—Musical Clock.
WLS—Boys from Virginia.
7:45 A. M.
WLS—Joe's Pet Pals.
8:00 A. M.
W-G-N—Your Morning News.
WCFL—Breakfast club.
WIND—Abundant Life.
WMAQ—Your Neighbor.
WLS—Pine Ridge Frolics.
8:15 A. M.
W-G-N—Carolyn Pryce.
WJJD—The Toastmaster.
8:30 A. M.
W-G-N—Good Morning prog.
WMAQ—Smile Parade.
WBBM—Girl Intern.
WLS—Smile Market.
8:45 A. M.
WLS—Little Swiss Miss.
WBBM—Piano Parade.
WJJD—Salon Ensemble.
9:00 A. M.
WBBM—Pretty Kitty Kelly.
WCFL—Story of the Month.
WLS—Houseboat Hannah.
WMAQ—Mrs. Wiggs.
WIND—Headline Music.
9:15 A. M.
W-G-N—Betty Crocker.
WBBM—Myrt and Marge.
WMAQ—John's Other Wife.
WLS—Jane Arden.
WCFL—Josh Higgins.
WAAF—Rhythm Rhapsody.
9:30 A. M.
W-G-N—Get Thin to Music.
WBBM—Hilltop House.
WCFL—Spotlight prog.
WCBD—German hour.
WLS—Madame Courageous.
WMAQ—Just Plain Bill.
WJJD—Parent-Teacher prog.
9:45 A. M.
W-G-N—Musical Mail Box.
WJJD—Tucker's orchestra.
WBBM—Stepmother.
WMAQ—Woman in White.
WCFL—Bittersweet Melodies.
WLS—Central City.
WAAF—Canary Serenade.
10:00 A. M.
W-G-N—Morning Melodies.
WLS—Mary Marlin.
WIND—Municipal court.
WAAF—True Stories.
WJJD—V. H. Lindlahr.
WMAQ—David Harum.
WBBM—Julia Blake.
10:15 A. M.
W-G-N—Bachelor's Children.
WLS—Vic and Sade.
WBBM—Scattergood Baines.
WMAQ—Lorenzo Jones.
WHFC—Poetic Melodies.
10:30 A. M.
W-G-N—Don Pedro's Magic Violin.
WLS—Pepper Young.
WWAE—Traffic court.
WMAQ—Widder Brown.
WCFL—P. Page, baritone.
WBBM—Big Sister.
10:45 A. M.
W-G-N—Painted Dreams.
WMAQ—Road of Life.
WBBM—Aunt Jenny's Stories.
WCFL—Today's Hits.
WLS—Live Stock markets.
11:00 A. M.
W-G-N—Manhattan Mother.
WHIP—C. Copeland Smith.
WLS—Crane and Joyce.
WCFL—Peekers in Pantry.
WJJD—Missing Persons.
WBBM—Mary M. McBride.
WMAQ—Carters of Elm St.
11:15 A. M.
*W-G-N—The Swingsters.
WMAQ—The O'Neills.
WBBM—Nancy James.
WJJD—Criminal court.
WIND—20th Cent. Serenade.
WAAF—Sport of Kings.
11:30 A. M.
W-G-N—Quin Ryan's News Commentary.
WMAQ—Farm and Home.
WBBM—Helen Trent.
WLS—Enjoying Life.
WJJD—Safety court.
11:45 A. M.
W-G-N—The Party Line.
WCFL—Alice Cornett, songs.
WAAF—Myrna Dee Sergent.
WLS—Food Markets.
WBBM—Our Gal Sunday.
WMAQ—Do You Remember?
NOON.
*W-G-N—The Happy Gang.
WMBI—Midday Gospel.
WBBM—The Goldbergs.
WLS—Dinner Bell program.
WCFL—Hit Revue.
WHIP—Southtown church.
WAAF—Symphonic hour.
12:15 P. M.
*W-G-N—Jane Anderson, pianist.
WIND—T. Ott, pianist.
WMAQ—Phil Evans.
WBBM—Life Can Be Beautiful.
WHIP—Englewood hour.
WCFL—Noonday concert.
12:30 P. M.
W-G-N—Markets.
WMAQ—Fort Pearson.
WCFL—First Nights.
WLS—Checkerboard Time.
WBBM—Road to Life.
12:35 P. M.
W-G-N—Midday Service: Judge Samuel W. Greene, lecturer, Christian Science church.
WMAQ—Doggy Dan.
12:45 P. M.
WBBM—This Day Is Ours.
WCFL—Voice of Experience.
WMAQ—Happy Gilmans.
WLS—Live stock summary.
1:00 P. M.
*W-G-N—Two on a Shoestring.
WIND—Italian hour.
WLS—School Time.
WBBM—Man on the Street.
WMAQ—Betty and Bob.
1:15 P. M.
*W-G-N—As You Like It.
WLS—Palace of Wonders.
WCFL—Eddie Cavanaugh.
WMAQ—Arnold Grimm.
WBBM—Radio Tattler.
1:30 P. M.
W-G-N—The Lady's Answer.
WJJD—Postal service prog.
WLS—Grain markets.
WHIP—Going Forward.
WBBM—School of the Air.
WMAQ—Valiant Lady.
1:45 P. M.
*W-G-N—Ed Fitzgerald and company.
WMAQ—Betty Crocker.
WLS—Henry's Exchange.
WAAF—Eunice Clark, songs.
2:00 P. M.
W-G-N—Marriage License Romances.
WLS—Grace Wilson.
WCFL—Music Apprec. hour.
WMAQ—Mary Marlin.
WBBM—Linda's First Love.
2:15 P. M.
W-G-N—Kaffee Klatsch.
WMAQ—Ma Perkins.
WBBM—Meet the Missus.
WLS—Homemakers' hour.
2:30 P. M.
W-G-N—June Baker, home management.
WBBM—Missus Goes to Market.
WJJD—Board of Education Council.
WMAQ—Pepper Young.
2:45 P. M.
W-G-N—Good Health and Training.
WMAQ—Guiding Light.
WIND—Jun. Assoc. of Commerce.
WBBM—Editor's Daughter.
3:00 P. M.
W-G-N—Afternoon Melodies.
WBBM—Pappy Cheshire.
WENR—Club Matinée.
WMAQ—Backstage Wife.
WIND—F. Beck, organist.
WMBI—Radio Bible school.
3:15 P. M.
WMAQ—Stella Dallas.
WCFL—Modern Music.
WAAF—Piano Novelties.
3:30 P. M.
*W-G-N—Wayne and Dick.
WMAQ—Vic and Sade.
3:45 P. M.
*W-G-N—Book-a-Week, Margery Graham.
WMAQ—Girl Alone.
WGES—Americanism school.
4:00 P. M.
W-G-N—Melody Time.
WCFL—Danceland.
WMAQ—Concert Miniature.
WENR—J. Crawford, organist.
WAAF—Sport Shorts.
WJJD—Suppertime Frolic.
WBBM—Manhattan Mother.
4:15 P. M.
*W-G-N—Johnson Family.
WMAQ—Your Family and Mine.
WENR—Swingtime Serenade.
WBBM—Kitty Keene.
4:30 P. M.
*W-G-N—Jess Kirkpatrick and organ.
WMAQ—Three Romeos.
WENR—Landt Trio.
4:45 P. M.
W-G-N—Jane Anderson, pianist.
WMAQ—E. Davies, baritone.
WENR—V. de Leeth, songs.
WBBM—Tena and Tim.
5:00 P. M.
W-G-N—Cinnamon Bear.
WENR—Don Winslow.
WMAQ—Dick Tracy.
WBBM—Chicago hour.
5:15 P. M.
W-G-N—In Swing Time.
WMAQ—Jimmie Allen.
WIND—Cocktail Melodies.
WENR—Malcolm Claire.
WBBM—Howie Wing.
5:30 P. M.
W-G-N—Say It wtih Music.
WMAQ—Jack Armstrong.
WENR—Piano Duo.
WBBM—Piano Parade.
5:45 P. M.
W-G-N—Little Orphan Annie.
WBBM—Sophie Tucker.
WMAQ—Straight Shooters.
WENR—Hal Totten.
6:00 P. M.
W-G-N—Captain Midnight.
WENR—A. Shaw's orch.
WIND—German hour.
WMAQ—Radio Parade.
6:15 P. M.
W-G-N—Swing It.
WMAQ—Bolognini's orch.
WBBM—Lum and Abner.
WENR—Radio Fanfare.
6:30 P. M.
W-G-N—Bob Elson's Sports Review.
WBBM—Jack Haley.
WMAQ—Fort Pearson.
6:35 P. M.
WMAQ—Musical Entré.
6:45 P. M.
*W-G-N—Inside of Sports.
WENR—Radio Fanfare.
WMAQ—Rep. Emanuel Celler.
WHFC—Irish program.
7:00 P. M.
*W-G-N—What's My Name?
WMAQ—Lucille Manners.
WLS—Warden L. E. Lawes.
WBBM—First Nighter.
WIND—Stewart Y. McMullen.
7:30 P. M.
*W-G-N—Lone Ranger.
WBBM—Burns and Allen.
WLS—Jamboree.
8:00 P. M.
*W-G-N—"Crimson Wizard."
WBBM—Orson Welles.
WCFL—Cumberland Queen.
WMAQ—Waltz Time.
WENR—Plantation Party.
8:30 P. M.
W-G-N—Tomorrow's Tribune.
WMAQ—Death Valley Days.
WENR—Dramatized Poem.
8:37 P. M.
W-G-N—History Repeats Itself.
8:45 P. M.
*W-G-N—A. Weeks' orch.
9:00 P. M.
*W-G-N—Curtain Time.
WMAQ—Lombardo's orch.
WBBM—Grand Central Station.
WENR—Farr vs. Nova.
WIND—Boxing bouts.
9:30 P. M.
W-G-N—I Need a Job.
WBBM—Sports Huddle.
WCFL—Danceland.
WMAQ—Uncle Ezra.
9:45 P. M.
WBBM—Drama Time.
WMAQ—Jimmy Fidler.
10:00 P. M.
*W-G-N—Old Heidelberg orchestra.
WEDC—Ukrainian hour.
WBBM—Dorsey's orchestra.
WIND—Swedish program.
WMAQ—Amos 'n' Andy.
WCFL—Novena service.
10:15 P. M.
W-G-N—Little Jack Little's orchestra.
WENR—Bolognini's orch.
10:30 P. M.
W-G-N—A. Weeks' orch.
WMAQ—Breese's orch.
WIND—M. Fisher's orch.
10:45 P. M.
WBBM—Piano Parade.
11:00 P. M.
*W-G-N—Yar Concert orch.
WENR—Desirable Music.
WBBM—Abe Lyman's orch.
WCFL—Your Daily Visitor.
11:15 P. M.
*W-G-N—S. Kaye's orch.
11:30 P. M.
*W-G-N—J. Garber's orch.
WCFL—Herr Louie.
WMAQ—Hines' orchestra.
11:45 P. M.
WCFL—L. Brown's orch.
MIDNIGHT.
*W-G-N—Welke's orch.
WMAQ—Williams' orch.
WBBM—J. Mills' orch.
WIND—Nite Watch.
12:30 P. M.
W-G-N—J. Manzanares' orch.
1:00 A. M.
W-G-N—J. Garber's orch.

Today's Features

ON W-G-N.

"Spoiled Brat," a three act comedy, will be presented on Curtain Time over W-G-N and the Mutual network at 9 p. m. from the audience studio. Bill Bouchey, as a stern willed Texas cowpuncher, and Gail Henshaw, as a millionaire's daughter whose escapades with nobility and fortune hunters make headlines, will be featured.

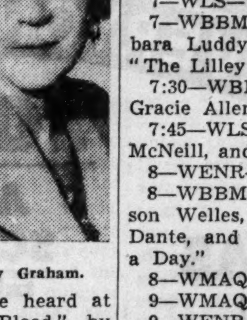

Margery Graham.

Book-A-Week, the literary review program conducted by Margery Graham, will be heard at 3:45 p. m. "Turnip's Blood," by Rachel Maddox, will be reviewed.

Fifteen minutes of swing music and impersonations of radio stars will be offered by Bill Anson on the Swing It program, starting at 6:15.

Other features:

7:10 a. m.—Everyday Words, five minutes of correct English.

8:15—Carolyn Pryce—Home Councilor.

11:45—The Party Line.

2:15 p. m.—Kaffee Klatsch featuring Harold Isbell.

6:45—The Inside of Sports, with Sam Balter.

7—What's My Name?

8—The Crimson Wizard.

9:30—I Need a Job.

ON OTHER STATIONS.

6:30 p. m.—WBBM—Jack Haley's program.

7—WMAQ—Lucille Manners and Frank Black's orchestra.

7—WLS—Warden Lawes.

7—WBBM—First Nighter with Barbara Luddy and Les Tremayne in "The Lilley Murder Case."

7:30—WBBM—George Burns and Gracie Allen.

7:45—WLS—Jamboree with Don McNeill, and Avis Kent.

8—WENR—Plantation Party.

8—WBBM—The Playhouse with Orson Welles, Beatrice Lillie, Jeanne Dante, and Jane Wyatt in "Call It a Day."

8—WMAQ—Waltz Time.

9—WMAQ—Guy Lombardo's music.

9—WENR—Boxing—Tommy Farr vs. Lou Nova.

Pledge $100,000 in U. of I. Campaign for New Union Building

University of Illinois alumni have subscribed $100,000 to date in the campaign for $250,000 to equip and furnish the new Illini Union building, Ralph D. [Slooie] Chapman, president of the university foundation, announced yesterday.

Mr. Chapman emphasized the necessity of raising the full campaign quota as quickly as possible. Otherwise, he said, some of the units of the building will be left unplastered and unfinished. Under the agreement with the PWA, only those rooms for which equipment and furnishings are available will be finished.

Ground will be broken for the building in February, it is expected.

World Tension Felt at Roosevelt Party for Diplomatic Corps

Washington, D. C., Dec. 15.—(AP)—The Washington diplomatic corps, with ten ambassadors and six ministers absent from its ranks, thronged the White House tonight for the capital's most impressive international pageant.

This year's diplomatic reception was far different from those of other years. Austria was missing completely for the first time. Diplomatic delegations from major powers like Great Britain and China were received after envoys from Haiti and Panama because of their ambassadors' absence. Political conditions at home made restraints felt in the usual carefree company.

On the surface the party was much as usual. In the brilliantly lighted and palm banked east room a long line of diplomats in gold embroidered uniforms, clanking swords and plumed hats, with beautifully gowned wives, waited their turns to shake hands with the President and Mrs. Roosevelt, who stood before a palm background in the oval blue room.

WEDDING

Announcement is made of the marriage in Palo Alto, Cal., on Dec. 10 of Miss Ruth Anderson, daughter of Mr. and Mrs. Adolph C. G. Anderson of Chicago, to Harry B. Minor, of Berkeley, Cal., son of Mr. and Mrs. M. LeRoy Minor of Encino, Cal. The wedding took place in the Memorial chapel on the grounds of Leland Stanford university, from which Mr. Minor was graduated last June. Mr. Minor and his bride will live in Berkeley.

Daily Ten Mile Walk Is an Aid in Planing Down Thighs

BY ANTOINETTE DONNELLY.

[Copyright: 1938: By The Chicago Tribune-N. Y. News Syndicate, Inc.]

Funny how many women there are whose overweight complaint is about heavy thighs. The upper part of the body and the legs may be perfectly proportioned. All the weight seems to settle in the thighs, and, we mean SETTLE.

When the tendency is observed to run to that type of figure much preventive work could be done with the right type of exercise. Swimming, cycling, walking, and knee bending are tops on the exercise list. That chubby thigh is bound to ruin the dress silhouette. If you ever hope to wear a sheath-type skirt, the thighs must be planed down. It is an obvious enough silhouette liability when you're standing, but sitting it is worse, as it results in a spread that is sometimes startling.

Well, everybody can walk and at this time of year, you will walk with the briskness required for effectual thigh planing. We were told the other day of a certain professional model who had to respond to certain measurements within a certain job-acquiring time. She was ordered to walk ten miles a day, not the two or three the average feminine walker thinks should absolve her from all sins. Ten miles a day. It is quite a stretch. But not too bad if it is going to mean a thoroughly planed down hip and thigh line, yes? It's easier, of course, not to let it get to the ten mile need. Three miles for most of us at a fast clip is good reducing work. But at a fast clip, understand. No loitering, no window shopping. Just straight and alert walking.

One of the best knee bending exercises for the thigh-ish one is to stand straight and tall, hands on hips, going up on tiptoe and coming down again to squat on your haunches. Up and at it again, down. Up, down, ten times at first, increasing as you go along.

Then there is the good old standby that will slim the hips and waist-sides along with the thighs: lie on the floor with hands wide stretched at shoulder level. Bring your right toe over to touch the extended left hand; reverse; bring other leg over. Keep head and shoulders on floor.

"Don't Pooh-pooh dryness in your hair," says Antoinette Donnelly in her booklet, "Bring Out the Beauty in Your Hair." Read this important handbook on the care of the hair On sale at the Tribune Public Service offices, 1 S. Dearborn street and Tribune Tower. Price 5 cents. Postpaid, 7 cents.

Curtis B. Dall Weds Miss Katharine Leas at Home Ceremony

(Picture on back page.)

Philadelphia, Pa., Dec. 15.—(AP)—Curtis B. Dall, former husband of Anna Roosevelt, and Miss Katharine Miller Leas were married today. Dall is 42, his bride 21.

The wedding of the tall New York broker and the socially prominent daughter of Mr. and Mrs. Donald Stewart Leas was solemnized by a Presbyterian minister in the Leas' suburban home in Haverford.

The bride wore a silver moire gown with an off-the-shoulder neckline. Her maid of honor was her sister, Miss Mary Stewart Leas. Donald Agnew of New York was best man.

The bridesmaids included Miss Joanna Biddle and Mrs. Robert S. Ingersoll Jr. of Philadelphia and Miss Anna Grosvenor of New York.

The Dalls will honeymoon in Bermuda and Dall said they would live either in Philadelphia or "in the southwest." He has an office in Dallas, Tex.

* *

South Side Zonta Club.

The South Side Zonta club will fill baskets for the poor at a Christmas dinner meeting this evening at the Broadview hotel. Miss Kathleen Stewart, executive secretary, is in charge of arrangements.

MARY MARGARET McBRIDE SAYS:
WHAT MAN HAS ADOPTED 500,000 CHILDREN?
Tune in today
WBBM—11:00 A. M.

FOR A MORE Distinctive LOVELINESS...
Let Burnham design your next permanent
• You will be thrilled! For at Burnham's a stylist specializing in permanents will glorify your hair with a stunning coiffure—one embodying the smartness and fascination of the upswept model but moulded to you—one that is as delightfully wearable as it is breath taking enhancing. The loveliest permanent that you ever enjoyed awaits you at Burnham's. Phone or call for an appointment.
As Low As Five Dollars
E. Burnham
140 NORTH STATE STREET
RANdolph 3351

CROSSWORD PUZZLE

HORIZONTAL

1. Quality of being actual
5. The poplar
10. Go to excess
14. Japanese container
15. Proceeding from the sun
16. Verge
17. Misstatements
18. Mark with lines
19. Learning
20. Study group
22. Single
23. City of Massachusetts
24. Border
25. One's birthplace
27. Assess
28. Homeless wanderer
29. Taste
30. Swing to the right
33. Behead
37. Fight
38. Golf clubs
39. Chill
40. Come up
41. Fluid
42. Florida swamp land
44. Stop
45. Grain
46. Consumes
47. Bring legal action
48. Any
49. Pose
52. Article
55. Took a chair
56. Stir
58. Trip
59. Woodland deity
61. Evil
62. Space
63. Yawning
64. Egg
65. Summit
66. Harmonized in color
67. Dregs

VERTICAL

1. Steal
2. Old-womanish
3. Choicest part
4. Throw lightly
5. Burro
6. Engine
7. By oneself
8. Horse
9. Metallic substance
10. Ease
11. Image
12. Frightful giant
13. Abound
21. Places of business
23. Milk
26. Japanese sash
27. Bind
28. Skein of yarn
29. Make permanent
30. Grating
31. Facility
32. Ogles
33. Coin
34. Hibernia
35. Coryza
36. Playing card
37. Monks
40. Vary
42. Organ
43. Herd of whales
45. Floor covering
47. Creep furtively
48. Devil
49. Bland
50. Come out
51. Thrives
52. Pitfall
53. Charter
54. Thought
55. Pudding starch
57. Ancient Greek coin
59. Roosted
60. Communist

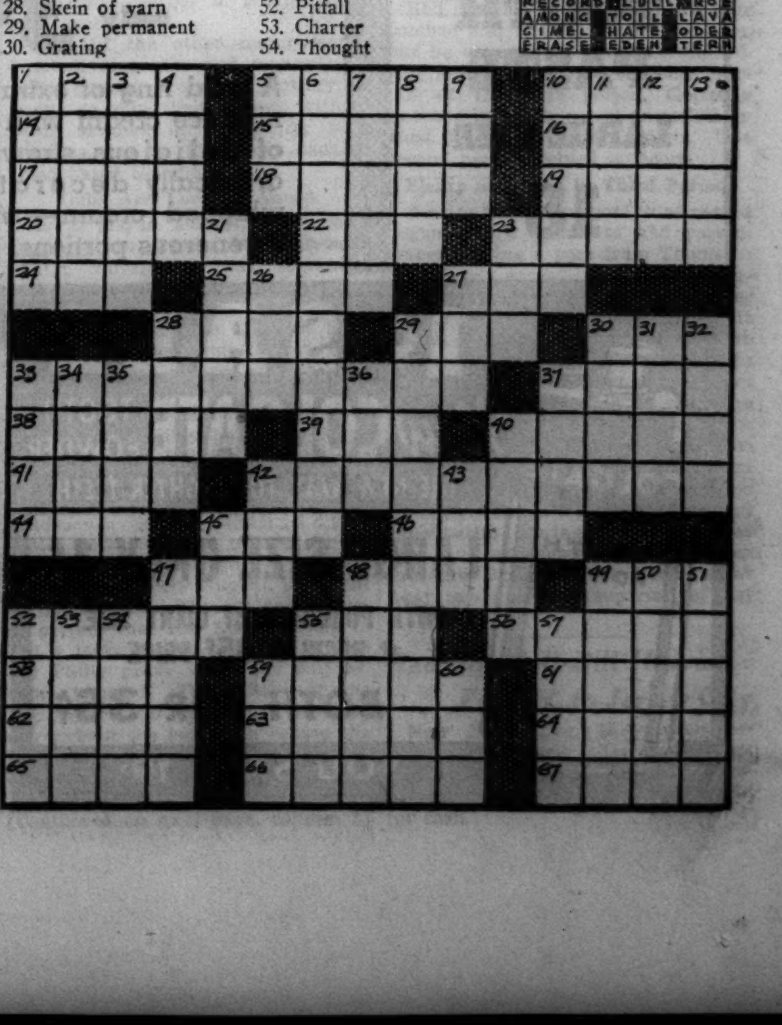

YESTERDAY'S PUZZLE SOLVED

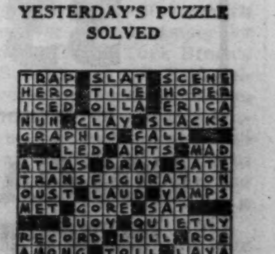

ART KASSEL AND HIS ORCHESTRA IN THE WALNUT ROOM
NO COVER CHARGE
A GAY FLOOR SHOW
BISMARCK HOTEL—RANDOLPH at LA SALLE

AMUSEMENTS.

CHICAGO STADIUM
DEC. 25th to 31st
SONJA HENIE
With Her NEW 1939 Edition
Hollywood Ice Revue
PRICES—75c—$1.25—$2.20
Boxes $3.30—Tax Inc.
TICKETS—NOW—BOND'S, 65 WEST MADISON—MARSHALL FIELD, 3RD FLOOR—and STADIUM GRILL, 1824 WEST MADISON

HARRIS 3 Last Weeks —TONIGHT, 8:30— MAT. TOMORROW
Special Xmas Mat. Mon., Dec. 26
GERTRUDE LAWRENCE
in SUSAN and GOD
with PAUL McGRATH
Engagement Must End Sat., Dec. 31
SEATS NOW All Remaining Performances

GT. NORTHERN Ntly. Ex. Mon.—Sat. Mat. 26 W. Jack.—Wab. 8111
MATINEE TOMORROW
The Dazzling Comic Opera Classic in a Unique and Brand New Version
"MIKADO"
THE 12TH SENSATIONAL WEEK
Federal Theatre—w.p.a. Production

CIVIC THEATRE 20 N. Wacker Dr. JACK & JILL JUVENILE THEATRE
This coupon admits 2 persons for price of 1
SATURDAY, DEC. 17 10:45 A. M. HEIDI MONDAY, DEC. 26 2:30 P. M.
Birds' Christmas Carol, Dec. 31, 10:45 A. M.
Tickets now: Del. 7334. 820 N. Michigan Ave.

Subscribe for the Tribune

AMUSEMENTS.

AUDITORIUM TONIGHT AT 8:30 Mats. Wed.-Sat. 2:30
Last Week POSITIVELY ENDS DEC. 17
AMPLIFICATION USED
All Seats on Sale Now!
GEORGE M. COHAN in 'I'D RATHER BE RIGHT'
NIGHTS 55c to $3.30, MATS. 55c to $2.75
S. HUROK PRESENTS THE GREATER BALLET RUSSE de MONTE CARLO
DEC. 19 to JAN. 5 (Except Dec. 24)
MATINEES DEC. 28, 31, JAN 4
SEATS NOW SELLING

Chicago City Opera Co.
LAST TWO DAYS
CARMEN—Tonight—Giannini, Tennyson, Burdino, Czaplicki, Beattie. Littlefield Ballet. Cond., Weber.
L'AMORE DEI TRE RE—Sat., Dec. 17, at 2:00—Jepson, Paggi, Tokatyan, Lazzari, Morelli. Cond., Moranzoni.
AIDA—Sat., Dec. 17, at 8:00—Turner, LaMance, Martinelli, Czaplicki, Lazzari, Littlefield Ballet. Cond., Moranzoni.
Reg. Prices: $1.10, $1.65, $2.20, $3.30, $4.40.
CIVIC OPERA HOUSE

ERLANGER TONIGHT PROMPT 8:30
127 N. Clark. Sta. 2459
Good Seats at Box Office for All Performances
Matinee Tomorrow 2:30 Sharp
The ALFRED LUNT and LYNN FONTANNE
Production of "AMPHITRYON 38"

SELWYN—Last 3 Times LAST MAT. SAT.
ETHEL BARRYMORE in "WHITEOAKS"
by MAZO DE LA ROCHE

Opening Tonight
CONGRESS CASINO
LANI McINTIRE
and his Aloha Islanders WITH A HAWAIIAN REVUE
FIRST CHICAGO APPEARANCE
No Cover Charge Minimum $2.00 per person; can be used for food or beverages.
Congress HOTEL
MICHIGAN BLVD. at CONGRESS
HARRISON 3800
Presenting LANI McINTIRE Dec. 16-17 and Dec. 23-24 only. Early Reservation suggested.
MAKE CONGRESS CASINO NEW YEAR'S EVE RESERVATIONS NOW!
FRANKIE TRUMBAUER'S ORCHESTRA
and Star-Studded Revue
$7.50 PER PERSON—INCLUDES SUPPER AND SOUVENIR NOVELTIES

GEORGE OLSEN AND HIS MUSIC OF TOMORROW
featuring
Imogene Coca, Phyllis Colt, Jimmie Brierly, Bob Burton, Massey & Miller, Kirk Alyn, Julie Munson, Henry Russell, Tanner Sisters, Harmony Trio
Dinner and Supper Dancing nightly except Monday
Sunday afternoon tea dancing
GOLD COAST ROOM
THE Drake

ORRIN TUCKER AND HIS ORCHESTRA
including
GOWER AND JEANNE
JACK STARR
JEAN FLORIAN • BEVERLY ALLEN
ABBOTT INTERNATIONAL DANCERS
PHIL DOOLEY & HIS SWING BAND
in the famous PALMER HOUSE
EMPIRE ROOM

Service DRUG STORES

Sale for Friday and Saturday, December 16th and 17th

See your Red Book for the address of your nearest Service Store

60c
ALKA-SELTZER
FOR HEARTBURN GAS ON STOMACH HEADACHES, COLDS
49c

LISTERINE ANTISEPTIC
LARGEST SIZE
59c

PACQUINS HAND CREAM
protects hands from red, chapping effects of water. Hands stay smooth, young looking. A cream, not a liquid. No stickiness, no staining. Large economy jar lasts for months.
79c

BARBASOL RAZOR BLADES, 5's
15c

IN THE NEW ECONOMY PKGE.
TAMPAX Saving
Four months' supply for less than the price of three
40 Tampax for **98c**

GEM LECTRIC SHAVER
$12.50

60c
DRENE Shampoo
49c

75c
SCHICK INJECTOR BLADES 20's
69c

COLGATE TOOTH PASTE
GIANT SIZE
33c

COLGATE TOOTH PASTE
LARGE SIZE
18c

GYPSY ECRU CURTAIN DYE
- *No Boiling!*
- *No Straining!*
- *No Rinsing!*

10c Size........3 for 25c
15c Size........2 for 25c

TAMPAX
10's
35c

IF YOU ARE ALWAYS HUNGRY

—if you crave strange foods, if you continually lose weight, if you have a sense of fullness in the abdomen, a tired feeling, a numbness in the arms or legs, or if you crave food shortly after eating—then you may have a Tapeworm.

The only sure proof is the passing of the white, flat, ribbon-like links in the stools. Double doses of Jayne's Vermifuge (full strength) often cause these pieces to appear.

To remove the worm get Jayne's Tapeworm Treatment at your Service Store for $2.

JAYNE'S Tapeworm Treatment

LUX FLAKES, 10c
LUX SOAP, 8c

ARRID
Deodorant Cream Stops Perspiration
1. Does not rot dresses
2. Does not irritate skin
3. No waiting to dry
4. Can be used right after shaving
5. Stops perspiration 1 to 3 days

39c

OVALTINE
Delicious Nourishing
Large Size **59c**

JERIS HAIR TONIC
89c

SODIPHENE ANTISEPTIC
21c

HALO Shampoo
Amazing New Shampoo Makes Hair Gleam and Sparkle as Never Before
Large Size
47c

GIFTS FOR HER

Evening in Paris Set
Contains Perfume and Cologne
ONLY **95c**

CHERAMY SET
$1.00

ERASMIC TOILETRIE SET $1.75

Luxuria Gift Set Cream & Powder
$2.10

LUXOR POWDER & SWING PERFUME
55c

Hudnut Double Compact Set	$1.50
POWDER PUFF GIFT SET	39c
DJER KISS VANETTES	25c
MAX FACTOR POWDER	$1.00
DE VILBISS ATOMIZER	75c
APRIL SHOWERS SET	$1.00
Wrisley's Bath Crystals	$1.00

HUDNUT'S GEMEY SET
POWDER, ROUGE AND LIPSTICK
$2.85

GLAZO MANICURE CHEST
Contains Liquid Polish Cuticle Remover, Oily Type Polish Remover, Nail File and Accessories.
$1.00

GEMEY PERFUME
$1.10

CUTEX COMPACT SET
50c

EVENING IN PARIS
PERFUME AND ATOMIZER
$1.75

GIFTS FOR HIM

GEM MICROMATIC RAZOR
IN WASHABLE CASE
29c
WITH BLADES

An Ideal Gift for Him

WRISLEY SHAVING BOWL
49c

Parkette Fountain Pen
$1.25

ELGIN ELECTRIC RAZOR
$1.89

TOBACCO POUCH	89c
WILLIAMS' SET	$1.00
MENNEN MEN'S SET	$1.25
Ever Ready Shave Brush	59c
PINAUD SHAVING SET	$1.05
POKER CHIP RACK	$1.00
SODA KING	$5.00

Gillette 1 Piece Razor and 20 Blades
$1.39

EASTMAN KODAK BULLET CAMERA
$2.50

Fougere Royale Shaving Lotion
85c

COLGATE MEN'S SET
Contains Shave Cream, Vegetal, Tooth Paste
89c

FOR THAT HOLIDAY DINNER — GIFT SUGGESTIONS FOR EVERYONE

Goldenrod Ice Cream Co.

FAMILY ICE CREAM PIE
only **39c**

A solid ring of extra rich vanilla ice cream with a center of delicious strawberries—artistically decorated with whipped cream—will serve 6 generous portions.

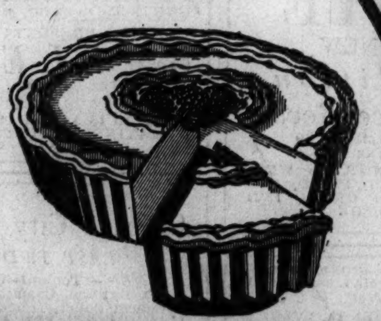

LOOK!
$5.00 HOCKEY ICE SKATES
ONLY **$2.99**
by our special plan!

LOOK!
36 inch "Yankee Clipper" Sled
ONLY **$1.44**
by our special plan!

CAMERAS
BABY BROWNIE
BULLET
98c

ELGIN Candid type camera—
ONLY **$1.98**
An Ideal Gift for the Amateur Photographer.

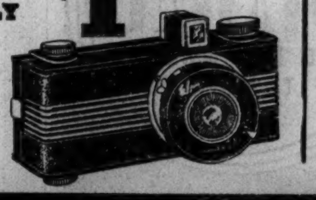

TOYS
A REAL SCOOTER!
rubber tires—for only
99c
by our special PLAN—ask for particulars

Complete stock of—
Games—Dolls—Dish Sets—Trains—Sewing Sets—Balls—Dummy Dan

1¢ SALE

New COLGATE TOOTH POWDER
THE NEW WAY TO BRIGHTER TEETH
LARGE SIZE ONLY 1¢
WITH PURCHASE of GIANT SIZE at REGULAR 35¢ PRICE
BOTH FOR 36¢
YOU SAVE 19¢

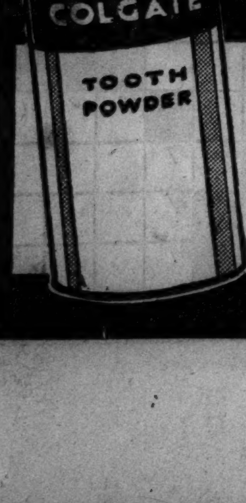

Beverages for the Holidays

CANADA DRY SPUR COLA-GINGER ALE
15c
Plus bottle deposit.

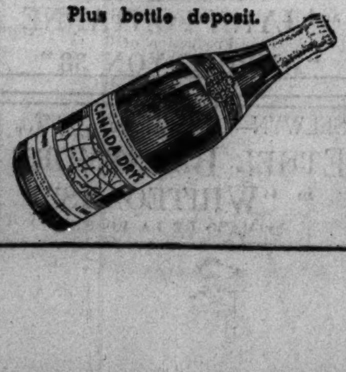

The Smart Hostess Will Serve
SERVICE BEVERAGES
Cherry
Strawberry
Orange
Lemon
Lime Rickey
Grape
Cream Soda
Root Beer
Sparkling Water
Ginger Ale
3 for 25c

At the Cigar Counter

Garcia Grande CIGARS
Tin of 20 **83c**

Corina—Dutch Masters—Chicago Motor Club—Ben Bey—Hava-Tampa—Bayuk—Idolita—Muriel—Van Bibbers.

He or she will appreciate a carton of cigarettes—Old Golds—Philip Morris

NEW! TEEL for TEETH

A marvelous new discovery – not paste – not powder – contains no alkalis – no abrasives – new safe way to brighten teeth and freshen mouth.

Medium Bottle **25c**

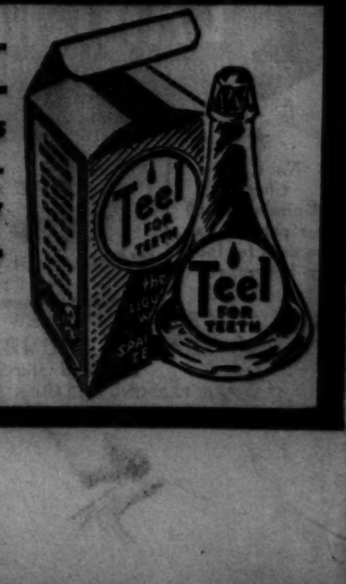

Chicago Daily Tribune
THE WORLD'S GREATEST NEWSPAPER
FRIDAY, DECEMBER 16, 1938.

SELL'S GEARED HEAD LATHE
12-INCH GEARED HEAD CLEVELAND LATHE, single pulley drive, quick change gears. Oil pan. A1-cond. $175. [illegible]
H. E. Beck, 2652 W. Lake-St., sold his lathe to one of the five prospects who answered [illegible] Tribune want ad. [illegible]
Superior 0100—Want Ad-Visor

BLACKHAWKS AND LEAFS BATTLE TO 4-4 TIE

MICHIGAN BEATS NOTRE DAME, 40-38; LOYOLA WINS

IRISH QUINTET IS DEFEATED IN CLOSING MINUTE

Score Tied 8 Times; Riska Gets 19 Points

Notre Dame, Ind., Dec. 15.—[Special.]—Notre Dame and Michigan renewed basketball relationships before 5,000 tonight after a fifteen year lapse and they unleashed a decade and a half of pent up enthusiasm in as wild a game as the gymnasium here has ever seen. Michigan won, 40 to 38, after leading, 21 to 20, at the half.

It was Earl Brown night, and the Irish captain received a suitcase and an electric razor from admirers from Benton Harbor, Mich., his home town.

A pair of free throws by Charlie Pink, Wolverine junior, put Michigan ahead with a minute and ten seconds left to go. He scored his free throws as Brown drew his fourth personal foul.

Irish Miss Two Shots.

Danny Smick, 6 foot 5 inch forward, who got 16 points, took a pass from Jim Rae, 6 foot 4 inch center, a moment later to score Michigan's 40th point. Eddie Sadowski of Notre Dame dropped in a long one with only fifteen seconds left to play, but after Notre Dame had missed two more attempts, Smick regained the ball and held it as the game ended.

The score was tied eight times. Notre Dame led six times and the Wolverines four. Eddie Riska, Chicago sophomore, led Notre Dame with 19 points.

After Michigan had pulled ahead, 11 to 3, the Irish took the lead, 16 to 11. Mike Sofiak, sophomore, paced a counterattack which sent Michigan ahead at the half.

Lead Changes Rapidly.

Brown's set shot opened the second half and sent Notre Dame ahead, but Thomas tied it at 22-all with his free throw. Pink and Riska traded field goals, then Riska and Smick swapped shots.

Ducharme sank a field goal and a free throw to offset Smick's shot. Riska then put Notre Dame ahead, 31 to 28. Thomas dribbled in for an easy one and Smick scored on a side shot. Pink added a free throw.

Riska's short shot tied it at 33-all and Smick's sleeper was countered by Sadowski's set shot to make it 35 each. Rex Ellis, who replaced Mark Ertel at center swapped free throws with Pink to make it 36-all with four minutes left. Three minutes later Brown fouled Pink. Lineups:

NOTRE DAME [38].	B	F	P	MICHIGAN [40].	B	F	P
Sadowski.f	2	0	3	Smick.f	8	0	3
Riska.f	7	5	1	Thomas.f	3	2	1
Ertel.c	0	0	1	Sofiak.f	1	1	3
[Ellis].c	0	1	1	Rae.c	1	2	1
Brown.g	3	1	4	Beebe.g	0	1	1
Klier.g	0	0	1	Pink.g	1	6	2
Ducharme.g	3	1	2				

Free throws missed—Sadowski [3], Riska [2], Ertel, Ducharme [2], Smick, Sofiak [2], Rae, Pink [2].

Referee — Lane [Cincinnati]. Umpire — Feezle [Indianapolis].

LOYOLA ROUTS COLUMBIA

BY WILFRID SMITH.

Loyola university's basketball boys had no difficulty winning their second game of the season last night in alumni gymnasium. With the steady passing and shooting of Wibs Kautz and Bill O'Brien and anchored by the splendid defensive work of Mike Novak under the back board, the Loyola squad ran up a 56 to 24 victory over Columbia college of Dubuque.

Columbia previously had won four games, but last night the Dubuque team never had a chance to whip Loyola. This second one-sided conquest—Loyola defeated Arkansas State, 67 to 22, in the opener—definitly labels the Ramblers as another in the long line of splendid quintets developed by Coach Lennie Sachs.

Loyola scored five points before John Kolfenbach, Columbia guard, counted a point after Kautz's foul. Loyola had eighteen points when Kolfenbach again scored from the penalty line, again after he had been fouled by Kautz. And the same Columbia man added a point before John Paul scored Columbia's first field goal on a side shot after sixteen minutes of the first half. The half ended with each team scoring a field goal in the final ten seconds. Loyola led, 26 to 11.

Loyola continued to pull away in the second period, but with the score 40 to 15 and ten minutes to play Kautz went to the side lines to rest. Loyola's second team carried on for more than five minutes. Columbia by this time had lost the services of three regulars, Babe Derouin, Bill Moran, and Kolfenbach, by personal fouls.

Graham and O'Brien shot Loyola to a 50 to 22 lead, then Loyola's first team returned for the last two minutes.

LOYOLA [56].	B	F	P	COLUMBIA [24].	B	F	P
O'Brien.f	6	6	2	Paul.f	4	0	2
Hogan.f	0	0	4	Derouin.f	2	0	4
Novak.c	3	3	2	Moran.c	0	0	4
Wenskus.g	1	1	2	Kolfenbach.g	0	3	4
Kautz.g	11	0	2	Velker.g	2	0	1
Driscoll.f	[illegible]	[illegible]	[illegible]	Severa.f	0	0	1
				Schram.c	[illegible]	[illegible]	[illegible]

Free throws missed—Paul [7], Deroin [2], Moran, Kolfenbach, Schram, Reed, McFadden [4], O'Brien [4], Novak [4], Wenskus [3], Kautz, Graham, Mandell.

Referee—Dutch Krisnecky [Chicago]. Umpire—Tom Smith [Chicago].

THE GUMPS—SOUP'S ON

Reg. U. S. Pat. Off.; Copyright, 1938, by Chicago Tribune-N. Y. News Syndicate, Inc.

Flying High After an Elusive Ball

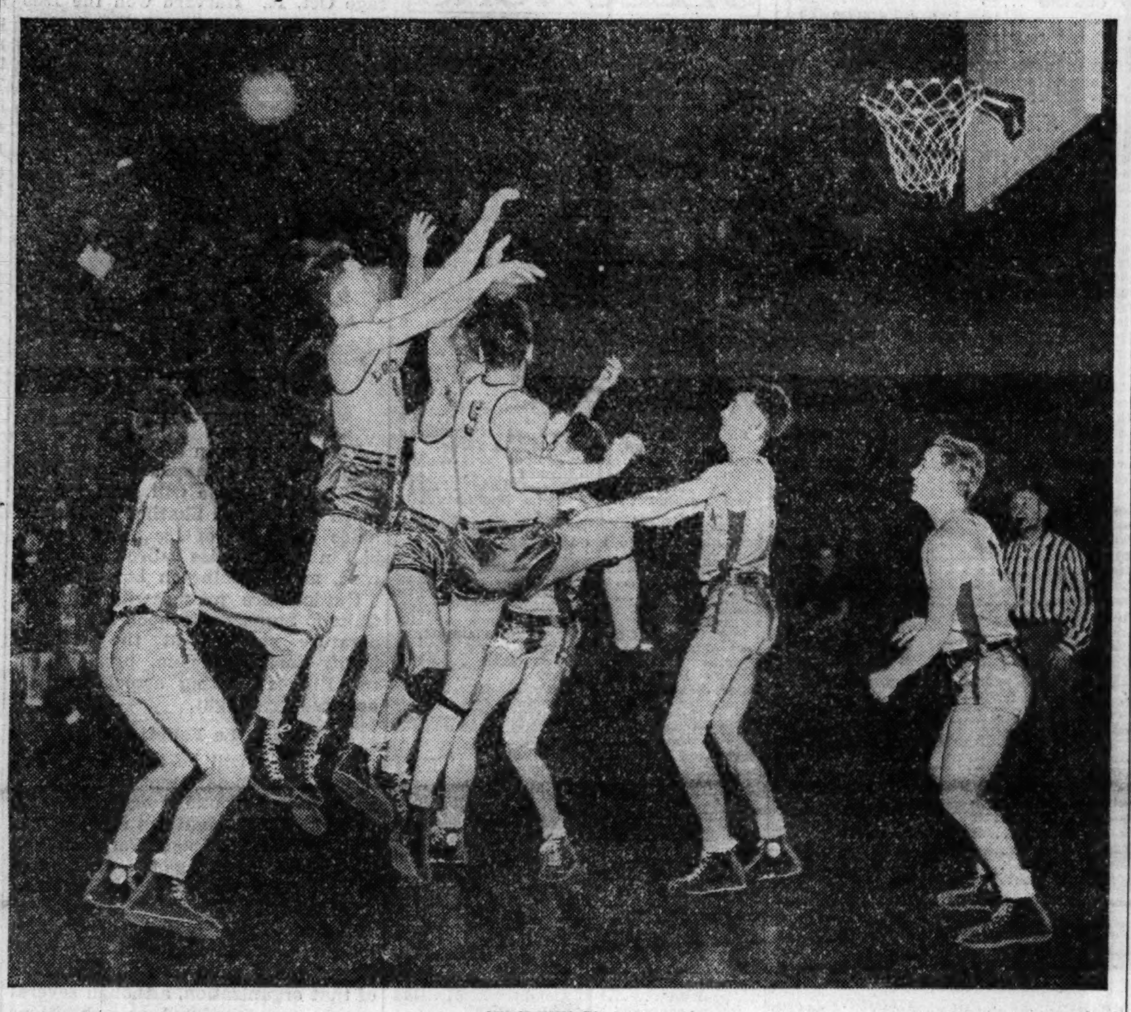

[TRIBUNE Photo.]

A rebound caused this bit of action in last night's basketball game between Loyola university and Columbia college. Among the players whose numbers are visible are John Paul (12) of Columbia, Bill O'Brien (4) and Mike Novak (5) of Loyola, and Joe Voelker (4) of Columbia. Loyola won, 56 to 24.

Films of Title Pro Game Fail to Settle Row

Green Bay, Wis., Dec. 15.—[Special.]—Motion pictures of the Green Bay Packer-New York Giant championship game today failed to clear up the questionable decisions in the 23 to 17 defeat of the Packers in the Polo Grounds Sunday. Four of the five disputed plays were not in the films.

Only the second period forward pass, which set up the second Giant touchdown, was included in the reels sent here. Coach Curley Lambeau of the Packers said the pictures indicate clearly that Len Barnum, Giant half back, did not have possession of the ball, which had been thrown by Tuffy Leemans. Head Linesman Larry Conover overruled Field Judge Maurice Meyer, who called it an incompleted pass, and gave the Giants the ball on the Packers' 21 yard line for a gain of 21 yards.

Efforts to get an explanation from the motion picture company for the absence of the other plays have met with no success, according to Lambeau.

Points Out Agreement.

"We have the company's written agreement to deliver every play and are demanding that the missing portions of the film be supplied to us," Lambeau said. "The championship is gone and the game, as far as we are concerned, is a closed matter. We are not questioning the Giants' right to the title.

"But we are determined to make an issue of the officiating in the National league and need the pictures of the Giants' fourth down play in their march to the winning touchdown, the pass play on which Ward Cuff interfered with Wayland Becker so severely that he knocked him out and the play in which Conover called Milt Gantenbein an ineligible receiver. We also want to see the play that followed the Gantenbein decision when we were penalized 15 yards for 'hitting too hard'."

Players, Fans Incensed.

Members of the Packer squad and Green Bay fans were incensed when they discovered the disputed plays were not among the shots received from New York. Players pointed to their absence as proof of their contention that they had not been at fault in the maneuvers in question.

In the Wake of the News

BY ARCH WARD.

THE American league's new baseball movie, giving the history of the game, fundamentals of play, and highlights of the past season will be available for distribution beginning Jan. 1. . . . The Chicago Bears probably will lose two of their leading linemen next season. . . . Joe Stydahar, tackle, and Pete Bausch, center, expect to serve as college coaches. . . . Frosty Peters, former Illinois back field player, is a baseball umpire in Florida. . . . He hopes to be graduated to the Southern association next season. . . . The Brooklyn Bushwicks semi-pro baseball club played to 350,000 paying customers last season. . . . Allen Bergner and Harry Stella of Kankakee, captains elect of the football teams at the Navy and Army, respectively, are sons of immigrant fathers. . . . John Henry Lewis, light heavyweight champion, is said to be losing the sight of one eye and he may retire from the ring after his match with Joe Louis on Jan. 27. . . . One hundred twenty-seven men who learned football under Slip Madigan at St. Mary's are coaching in California high schools. . . . De Paul university exercised good judgment in dropping intercollegiate football. . . . There was little chance to make the sport pay its way in a metropolitan area that centered its interest in teams playing nationally prominent schedules. . . . Radio and hard roads have complicated the task of financing football in the smaller schools. . . .

Long Island university, which will resume football next year after a six year lapse, has been added to Bradley Tech's schedule. . . . The Wai brothers, Francis and Conkling, of the U. C. L. A. football squad, are sons of a Honolulu banker. . . . Luke Sewell still thinks the Indians were the best club in the American league and that they would have won the pennant with proper execution of double plays. . . . Which reminds us that Notre Dame would have defeated Southern California with better execution in blocking and tackling. . . . St. Louis, long a professional soccer center, apparently is losing interest in the sport. . . . Only once this year did the attendance at a City league game reach 500. . . . Tom Riggs, 217 pound Illinois tackle, was freshman captain at Duke and Navy before enrolling at Urbana. . . . Purdue basketball teams under Coach Ward Lambert have won sixty-three conference games since 1919 for a .722 percentage.

Merrily We Roll Along.

You didn't fool me while you were on your vacation. I sent myself a contrib every day and threw it in the waste basket when I received it each morning.—Ferdinand the Bull.

Just heard about the absent minded professor who forgot to write a $3.50 book to sell to his class.—Sonja Wenner.

In the waiting rooms of the various Michigan Central railroad stations we see the same "No Smoking Allowed" signs that were hanging there thirty years ago.—Ollie of Dowagiac.

* *

Hooray for Kankakee!

The Big Three that will keep the home town on the sporting page for 1939:

Bergner, captain of the Navy football team.

Stella, captain of the Army football team.

And——

—Erz of Kankakee.

Dumbbell Pome.

Bye baby bunting,
Daddy's gone ahunting
To fetch a little rabbit skin,
Tularemia then sets in.

—The Earl.

* *

Masks Are Painless.

My little nephew is plenty clever. Whenever he sees a Santa Claus on the street he sneaks up and pulls his beard. When I asked him why, he said, "When I find a Santa Claus that yells 'Ouch!' I'll know I've got the real guy." —Bob Namtrah.

* *

What's in a Name?

Wah Shing operates a Chinese laundry on South Wabash avenue.

Florence De Money is cashier of a restaurant on Clark street just south of Madison. —Fostoria.

* *

Thinkogram.

The dull man speaks without thinking. The wise man speaks and starts others thinking. —Hilary Haw.

[Continued on page 31, column 5.]

FARR, IN SEARCH OF U. S. VICTORY, MAY WIN TONIGHT

Fights Nova in 15 Round Contest.

New York, Dec. 15.—[Special.]—Tommy Farr, former heavyweight champion of the British empire, will try to break into the victory column in this country tomorrow night when he opposes Lou Nova of Alameda, Cal., in a fifteen round fight at Madison Square Garden.

Farr, who has made three ring appearances in the United States without so much as earning a draw, is favored, despite his record, against his Pacific coast rival at odds of 8 to 5.

It is mainly because of his experience that Farr has been installed the betting choice. Although he is only six months older than Nova, who will soon turn 23, the former British empire title holder is a ring veteran. He has been fighting professionally about eight years, whereas Nova has been a paid ring performer little more than two. And among the opponents Farr has been called on to face are such illustrious ones as the champion, Joe Louis; Max Baer and James J. Braddock, both ex-champions.

Stood Up with Louis.

Only against Baer was Farr able to do anything to proclaim him somewhat of a first rate fighter. He trounced the California ex-playboy in a London ring nineteen months ago, but since that time was thoroughly beaten by Baer in the Garden.

Louis and Braddock, too, have triumphs over the Welshman to their credit, but it is mainly on the strength of his performances against these men that Farr is ranked as high in the heavyweight division as he is. He was decisively whipped by Louis, but he amazed the fistic world by absorbing the champion's best punches without going to the canvas.

Against Braddock Farr showed that he had almost inexhaustible stamina. The fight was listed for only ten rounds and Braddock held a clear advantage to the end. If the fight had gone longer, however, it was believed that the Welshman would have been returned the winner.

Farr has considerable advantage over Nova in that he has traveled the fifteen round route twenty-two times. Nova has yet to go more than ten rounds. Still, Nova believes he will be able to pace himself well enough to turn back the floundering Farr.

Farr Open Target.

In point of boxing ability, the Californian is better than his rival. Farr presents an open target every minute and his chief strength seems to lie in his ability to absorb his foe's heaviest punches without backing up.

In his last New York battle Nova scored a knockout over Gunnar Barlund of Finland. The edge was taken off that performance, however, last week when Roscoe Toles of Detroit scored an easy triumph over Barlund. Nova probably will scale 200 pounds and Farr 203.

Kendler Beats Piotter in A. A. U. Handball Play

Robert Kendler of the Medinah A. C. defeated Ed Piotter of the Oak Park Y. M. C. A., 21-20, 18-21, 21-19, in a second round match of the Central A. A. U. city singles handball tournament at the Madison A. C. last night. The meet will continue tonight with quarter-final matches. Results of other matches:

Paddy Cannon, unattached, defeated Mike Kenutis, Madison A. C., 21-6, 21-11; John Zapfel, Oak Park Y., defeated Mike Gentile, Madison A. C., 21-6, 21-11; Tripp Gentile, Duncan Y., defeated Marty McElligott, Madison A. C., 21-9, 21-12.

Chicagoan Named 1939 Captain of Xavier Eleven

Cincinnati, O., Dec. 15.—[Special.]—John Paul Sheetz, 5550 Drexel avenue, Chicago, was elected captain of the 1939 Xavier university football team at the annual football dinner tonight.

College Basketball

YESTERDAY'S RESULTS.

Michigan, 40; Notre Dame, 38.
Loyola, 56; Columbia [Ia.], 24.
Yale, 37; Lafayette, 27.
Tarkio, 32; Illinois Normal, 24.
Swarthmore, 46; Wittenberg, 36.
Maryland, 45; Clemson, 35.
Georgetown, 50; American, 35.
Joliet Junior, 53; La Salle, 37.
St. Ambrose, 48; Parsons, 19.
New York U., 38; Colgate, 31.
Luther, 26; Augsburg, 21.
Carthage, 40; Eureka, 36.
Davis and Elkins, 51; St. Vincent, 46.
Southern Methodist, 41; N. Texas, 34.
Tex. Wesleyan, 70; Weatherford, 22.
Baltimore, 38; Davidson, 27.
Holbrook, 51; West Liberty, 42.
Villanova, 51; West Maryland, 20.
Wabash, 34; Rose Poly, 26.
Central [Ind.] Normal, 33; St. Joseph's, 27.
Carleton, 36; North Dakota U., 30.
Marshall, 66; Salem, 41.
Toledo, 46; St. Mary's [Minn.], 38.
Baker U., 30; William Jewell, 27.
Louisiana State, 30; Rice, 27.
Ottawa, 39; St. Benedict's, 25.
South Dakota, 40; Creighton, 34.
Tulsa, 28; Carbondale, 19.
Hastings, 39; Augustana [S. D.], 31.
St. Johns [Collegeville], 39; Jamestown [N. D.], 31.
Sioux Falls, 24; Morningside, 22.
Monmouth, 34; Iowa Wesleyan, 19.
Indiana Central, 39; Hanover, 34.
Manchester, 53; Albion, 37.
Indiana State, 31; Illinois Wesleyan, 28.
Superior, 47; Marquette Teachers, 28.
Eveleth Junior, 39; Bemidji, 32.
Omaha, 53; Haskell, 22.
Central, 48; Missouri Valley, 36.
Pittsburg [Kas.] Teachers, 29; Warrensburg, 26.
West Texas, 48; Colorado Mines, 41.
Cameron Aggies, 47; Oklahoma Baptist, 19.
East Central Oklahoma, 39; Kearney, 32.
John Tarleton, 39; Daniel Baker, 29.
Howard Payne, 39; San Angelo, 22.
Utah, 38; Idaho, South Branch, 28.
La Crosse Teachers, 40; St. Cloud, 31.
Washington State, 51; Willamette, 23.
Natl. U. of Mexico, 40; Arizona, 31.
New Mexico Normal, 47; Texas Tech, 36.

M'Spaden and Geertsen Lead $10,000 Open

Miami, Fla., Dec. 15.—(AP)—John Geertsen, a 29 year old former candy maker from Salt Lake City, took his best shot at fame and fortune in the $10,000 Miami open golf tournament today, clipping four strokes off par with a 66 to share the first round lead with Harold [Jug] McSpaden of Winchester, Mass.

Few of the spectators who saw Sam Snead of White Sulphur Springs, W. Va., slip out of the running with a 76 and who applauded McSpaden's fine score were still around when Geertsen holed out. The 66s gave Geertsen and McSpaden a two stroke lead over Jimmy Thomson of Shawnee, Pa., and Henry Picard of Hershey, Pa., whose 68s put them a shot in front of Ben Hogan of New York.

Revolta Has Par 70.

Johnny Revolta of Chicago, one of the pre-tournament favorites, wound up with a par 70. Five others, E. J. [Dutch] Harrison of Chicago, Mike Turnesa of New York, John Gibson of Chicago, Webb Gilbert of Topeka, Kas., and Jack Patroni of Shawnee, Pa., were with him.

Ralph Guldahl, the national open champion, shot a 71 despite a severe cold and shared that position with Paul Runyan, P. G. A. champion; Bobby Cruickshank of Delray Beach, Fla.; Leonard Dodson of Springfield, Mo.; Frank Kringle of Linden, N. J., and Craig Wood of Mamaroneck, N. Y., and Bill Heinlein of Indianapolis.

It was Geertsen's wizardry on and around the greens that sent him to the front. He went out in 34 and had a 32 coming in.

Lacks Major Victory.

A slender six footer, with curly brown hair, he became a golf professional when a candy factory at Ogden, Utah, laid him off nine years ago. Married and the father of two children, he never has won a major tournament, although he played the California circuit for eight winters.

DETROIT TRADES THREE MEN FOR HIGGINS, M'KAIN

Auker, Morgan and Wade Go to Red Sox.

BY EDWARD BURNS.
[Chicago Tribune Press Service.]

New York, Dec. 15.—The Detroit Tigers gave further evidence today that they are determined to shatter the Yankees' pennant monopoly. While owners of other clubs in the two major leagues hemmed and hawed, officials of the Detroit team announced they had closed a deal with the Red Sox whereby Frank [Pinky] Higgins, third baseman, and Southpaw Archie McKain enter the Tigers' service and Pitchers Elden Auker and Jake Wade, along with Outfielder Chet Morgan, become employés of the Red Sox.

Although both clubs claim to have profited by the exchange, Higgins, who has been a hitting and fielding star throughout his major league career, is the key man in the transaction. He fills a vacancy at Detroit which has been a source of worry ever since the brilliant Marvin Owen was traded to the White Sox last winter.

He Broke a League Record.

Since he became a big leaguer with the Athletics in 1933, the 29 year old Higgins has dropped below .300 in batting only twice, reaching his peak in 1934 with .330. He went to the Red Sox from the Athletics in 1937 and has continued to star in his new surroundings. Last season, which saw Pinky compile a .303 average, also was featured by a stretch of twelve successive hits in three games for a new major league record.

McKain, used largely as a relief pitcher, appeared in thirty-seven games this year, winning five and losing four.

Auker, submarine ball right hander, has been a Tiger mainstay since 1933. He led the American league in 1935 with eighteen victories and seven setbacks. This year, his poorest, his record was eleven and ten. Morgan, a reserve outfielder, batted .284 in seventy-four games in 1938.

Sox May Get McNair.

Eric McNair, veteran Red Sox infielder, who also made his major league debut with the Athletics, will wear a White Sox uniform next season if Dr. Philip H. Kreuscher, the club's physician, pronounces him physically fit. McNair will go to Chicago for examination immediately and Manager Jimmy Dykes expects to close the deal with Joe Cronin at once if Eric is ruled fit for duty. His trouble has been a twisted knee.

If the deal is made the Sox will send Lou [Boze] Berger to Boston in an even exchange.

Most of the other major league baseball magnates and managers, a little punchy from the futility of trying to skin their fellows without being skinned in the winter flesh auctions, are on their way back to home bases tonight.

Cubs Are Looking Ahead.

As a player market, the major league phase of organized baseball's winter conventions was somewhat below that of other years, but acorns planted here may sprout later on. Front Man Clarence Rowland of the Cubs seems to have been the main acorn planter and his crop of oaks probably will include either Johnny Mize or Enos Slaughter of the Cards, possibly both, and Hugh Mulcahy of the Phillies. These deals have been mentioned and chilled many times but they are not yet dead.

Mr. Rowland's last official act before leaving for Chicago was to closet himself with Gerry Nugent, president of the Phillies. The conference was so private that Mr. Rowland had to call a locksmith to release him and the Philly prexy when the bolt became jammed. The failure of the two traders to perform a Houdini act without the locksmith caused the only excitement anent the conference. The Phillies still owned Mul-

[Continued on next page, column 2]

GOTTSELIG GETS TWO GOALS IN OPENING PERIOD

Only Three Penalties Are Imposed.

Fast and Hard

CHICAGO [4].		TORONTO [4].
Karakas	Goal	Broda
Wiebe	L. D.	Horner
Seibert	R. D.	Fowler
Thoms	C.	Apps
Gracie	L. W.	Davidson
March	R. W.	Drillon

SPARES.

Chicago—MacKenzie, Thompson, Gottselig, Levinsky, Blinco, Robinson, Northcott, Dahlstrom, Jenkins, Desilets.

Toronto—Hamilton, Romnes, Locking, Kelly, Jackson, Chamberlin, Metz, Parson, Church.

FIRST PERIOD.

Scoring—Gottselig [Thoms-Seibert], 10:24. Parsons [Horner-Fowler], 12.31; Gottselig [Desilets-Blinco], 16:52.
Penalties—Kelly.

SECOND PERIOD.

Scoring—None.
Penalties—Church.

THIRD PERIOD.

Scoring—Seibert [Thoms], :34; Chamberlin [Kelly-Metz], 6:59; March [Gottselig-Gracie], 9:02; Jackson [Romnes], 10:38; Chamberlin [Jackson-Apps], 14:12.
Penalty—Kelly.

OVERTIME.

Scoring—None.
Penalty—None.
Referee—Smith; linesman—McFadyen.

BY CHARLES BARTLETT.

The Chicago Blackhawks and the Toronto Maple Leafs, two hocky teams which are wont to carry spare chips on their shoulders when they meet each other, apparently have been told that a fellow named S. Claus is good only to boys who behave themselves before Christmas.

Last night in the Chicago Stadium, they played seventy minutes of sharp, fast hockey in which eight goals were scored, divided evenly for a 4 to 4 overtime tie. More important, however, was the general deportment of all of these well known feudists.

A crowd of 10,000 came prepared to see them run the gamut of physical maltreatment, but there was nary a snarl, or sneer hurled, let alone a punch. Only three penalties were called, and they were routine punishments, untainted by pugilism. Not one of the Hawks was jailed.

Gottselig Gets Two Goals.

One of the Chicago boys virtually celebrated Christmas last night. He was John Peter Gottselig, the Russian-born veteran, who went into the game leading the whole league in scoring with fifteen points. He came out with eighteen, thanks to his feats of scoring the first two goals and contributing an assist on the fourth.

The deadlock enabled the Hawks to retain command of third place in the league, a half game back of the Rangers and Americans of New York, and a half a match in front of the Leafs. The Chicagoans meet the Rangers in the Stadium Sunday night.

That very small minority of bumptious fans who usually vent their wrath on officials and opposing players by hurling assorted missils on the ice at every occasion, also behaved very well. Not so much as a calling card was thrown from the rafter section during the entire game. Possibly this strange situation arose from a warning that twenty-five detectives would be on hand to arrest these overzealous partisans.

Gottselig Starts Scoring.

Gottselig delivered the first goal in 10:24 of the first period, simply by loitering around Goalie Turk Broda's cage until Bill Thoms and Earl Seibert maneuvered the puck out to him. About two minutes later, George Parsons tied it up for Toronto, and who should get an assist, in addition to Jimmy Fowler, but Red Horner, the Toronto bad man, who has been a big factor in the Hawk-Leaf feud.

Red not only came in with his hair combed and washed behind the ears, but he also played a very commendable game. In the seventeenth minute of the first period, Gottselig knocked in another goal on assists by Russ Blinco and Joff Desilets. The second period yielded no score.

Plenty of Action in Third Period.

Scoring in the five goal third period began before a minute had passed, Seibert taking a pass from Thoms to beat Broda easily. Murph Chamberlin then made it 3 to 2, on a relay from Pep Kelly and Nick Metz, but March, standing just back of the blue line a few minutes later, yelled to Gottselig, who had taken a pass from Gracie, and scurried in to send the puck past Broda. The Leafs then turned on the heat in earnest, Harvey Jackson scoring on an assist from Doc Romnes, who was making his Chicago debut in a Leaf uniform, and Chamberlin scoring again with less than five minutes to go. The overtime saw Broda rob the Hawks of at least two goals by superlative goal tending.

Red Sox Sell Bill Harris, Pitcher, to Jersey City

New York, Dec. 15.—[Special.]—Pitcher Bill Harris today was sold by the Boston Red Sox to the Jersey City club of the International league for cash.

PUT 134 POUNDS ON SEABISCUIT IN $100,000 RACE

Stagehand Assigned 128 for Anita Handicap.

Los Angeles, Cal., Dec. 15.—(AP)—Seabiscuit drew 134 pounds when weights were announced today for the 107 candidates for the $100,000 Santa Anita handicap to be run on March 4.

Rated just behind Charles S. Howard's Seabiscuit was Maxwell Howard's Stagehand, the surprise colt of 1938 which nosed out Seabiscuit in the last $100,000 Santa Anita race. Stagehand was handed 128 pounds.

Whether Seabiscuit or Stagehand will come west for the Santa Anita meeting was a matter of speculation tonight. Charles S. Howard intimated he would wait for weight announcements from Florida for the $50,000 Widener handicap before making a decision.

Dauber Draws 124.

Ranking behind the two leading candidates in today's announcement from Racing Secretary Webb Everett were 11 candidates weighted at 120 pounds or more. They are:

E. E. Fogelson's Dauber, 124; C. S. Howard's Sorteado, 124; Mrs. W. P. Stewart's Pasteurized, 122; Bing Crosby and Lin Howard's Ligaroti, 122; Louis B. Mayer's Perifox, 122; T. D. Taggert's Marica, 121; the Millsdale stable's Isaroma, 121; Townsend B. Martin's Cravat, 120; Bing Crosby and Lin Howard's Don Mike, 120; Horane Luro's Vino Puro, 120, and J. J. McKeon's O'Grady, 120.

Seabiscuit carried 130 pounds in the last handicap and Stagehand 100.

Many at Santa Anita.

The majority of candidates are at Santa Anita or ticketed for shipment, but Stagehand, Seabiscuit, Sorteadc, Cravat, Pasteurized, Thanksgiving, Esposa, and Great Union, among the leaders, still were standing by awaiting today's weight announcement. Mrs. Parker Corning's Thanksgiving, winner of several stake engagements, among them a victory over Seabiscuit in the Bowie handicap, got in with 118 pounds.

Among the coming 3 year olds which might duplicate Stagehand's feat of capturing both the handicap and the $50,000 Santa Anita Derby are W. E. Boeing's Porter's Mite, which drew 106; Xalapa Clown, 106; Time Alone, 105; Impound, 105, and Yale O' Nine, 103.

Specify, at 115; The Chief at 117; Great Union, 112, and Sir Raleigh, at 114, were included among the finer crop of coming 4 year olds.

FENWICK FATHER AND SON BANQUET ATTENDED BY 600

More than 600 gathered in the Cameo room of the Morrison hotel last night to attend the annual Fenwick High school football banquet held under the auspices of the Fenwick Fathers and Sons' club. The squad won the Catholic league north division championship, but lost to Mount Carmel in the final round, 7 to 6.

Among the speakers were Frank J. McNichols, president of the Fenwick Fathers' club; Red Mackey, Purdue line coach; Jack Manders of the Chicago Bears; Charles Bidwill and Ernie Nevers of the Cardinals; Bill Cerney, assistant coach at Notre Dame; Tony Lawless, Fenwick head coach; Marv Adams, assistant coach, and the Rev. J. P. McDermott, Fenwick athletic director.

SAUNDERS QUITS AS DENVER COACH; HUBBARD NAMED

Denver, Colo., Dec. 15.—(AP)—William H. Saunders' resignation as football coach at Denver university was disclosed today. L. H. Mahony, graduate manager of athletics, in confirming the report, said Clyde Hubbard, basketball and baseball coach and assistant football coach, would succeed Saunders under a one-year contract.

Saunders, who told his associates at Denver he meant to give up coaching for good, left today for his family home in Grenada, Miss. He coached at Colorado university and Greeley State college before coming to Denver in the spring of 1936.

Prep Basketball

YESTERDAY'S RESULTS.

Seniors.

Crane Tech, 45; Alumni, 28.
Kelvyn Park, 45; Von Steuben, 6.
Washburne, 36; Harrison, 22.
Bowen, 42; Phillips, 41.
Weber, 48; Waller, 16.
Englewood, 34; Tilden, 22.
Marshall, 40; Manley, 21.
Lake View, 26; Foreman, 22.

Juniors.

Manley, 34; Marshall, 21.
Tilden, 22; Englewood, 19.
Waller, 41; Weber, 21.
Bowen, 39; Phillips, 34.

GAMES TODAY.

West Suburban League.

[Lights and heavies—first game at 7:30 p. m.]
Glenbard at Downers Grove.
Maine at LaGrange.
Riverside at Hinsdale.

Suburban League.

[Frosh-Sophs and heavies—first game at 7:30 p. m.]
Waukegan at New Trier.
Proviso at Morton.

Northwest Conference.

[Lights and heavies.]
Niles Center at Barrington.
Leyden at Bensenville.
Wauconda at Ela.
Libertyville at Lake Forest.
Arlington Heights at Palatine.
Antioch at Warren.

Private School League.

Harvard at Chicago Christian, 7:30 p. m.
Todd School [Woodstock] at Luther Institute, 4 p. m.
Chicago Latin at Wheaton Academy, 4 p. m. [heavies].
University High at North Park academy, 3:30 p. m.

South Suburban League.

[Lights and heavies—start at 7:30 p. m.]
Bloom at Thornton.
Kankakee at Blue Island.
Lockport at Thornton Fractional.

Other Games.

Alumni at Hirsch.
St. Ignatius at Leo.
Roosevelt at Joliet.
Tuley at Von Steuben.
Washburne at Sullivan.
Wells at Evanston.

MOON MULLINS—ALL ABOUT EMMY'S IN-STEP

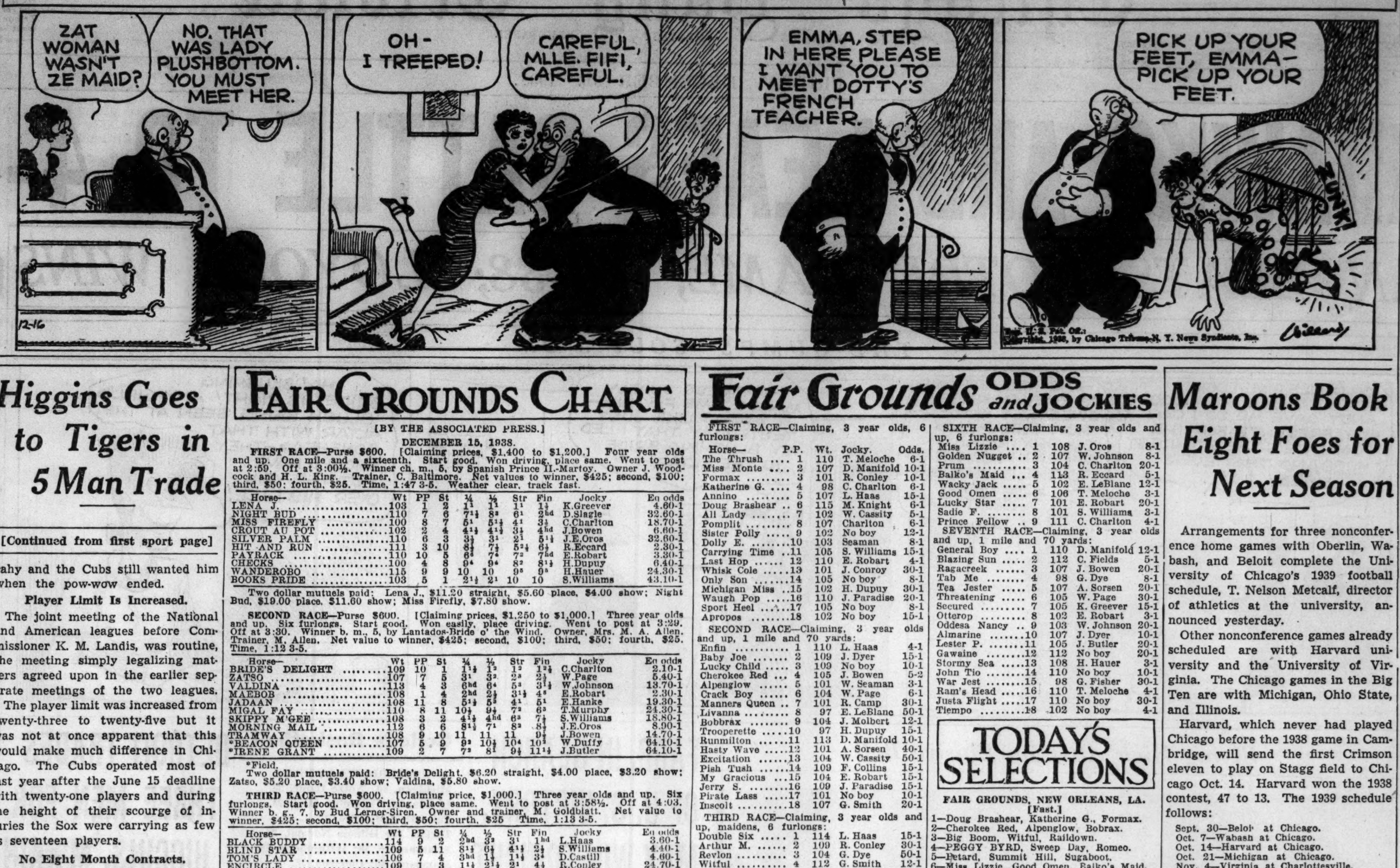

Higgins Goes to Tigers in 5 Man Trade

[Continued from first sport page]

cahy and the Cubs still wanted him when the pow-wow ended.

Player Limit Is Increased.

The joint meeting of the National and American leagues before Commissioner K. M. Landis, was routine, the meeting simply legalizing matters agreed upon in the earlier separate meetings of the two leagues.

The player limit was increased from twenty-three to twenty-five but it was not at once apparent that this would make much difference in Chicago. The Cubs operated most of last year after the June 15 deadline with twenty-one players and during the height of their scourge of injuries the Sox were carrying as few as seventeen players.

No Eight Month Contracts.

A proposal, introduced by the Yankees, that players' contracts be based on an eight month term, to include the spring training period, was turned down by the joint session. The idea was to penalize holdouts who have avoided the training grind by waiting until near opening day to sign.

A change in the waiver rule was approved. It gives clubs with a full roster additional time to dispose of a player to make room for one claimed on waivers. Under the old rule, a club with a full quota was forced to announce a release immediately upon filing a claim for a waived player. Now, the announcement need not be made until the claimed player is awarded to the team.

The college players' committee, comprising representatives of both leagues, which labors to prevent proselyting of college students, was continued and Commissioner Landis was added to its roster. The customary $20,000 appropriation was made for the aid of the American Legion's junior baseball program.

Cincinnati was agreed upon as the scene of next year's meetings, both minor and major. As announced earlier, this is one of the stunts commemorating the 100th anniversary of baseball. Cincinnati will be hailed as the cradle of professional baseball.

The last official assembly of the three day convention was at the screening of the American league's new movie, which is called "The First Century of Baseball," before an invited gathering.

LANE LEADS IN QUALIFIERS FOR PREP SWIM MEET

Lane Tech led the junior division qualifiers in the Chicago Public High School league swim preliminaries yesterday in the University of Chicago pool.

The preliminaries in diving for both junior and senior divisions will be held this afternoon and the finals in all events this evening.

Qualifiers:

160 YARD RELAY—Roosevelt, Crane, Tilden, Sullivan, Lane. Best time—Roosevelt, 1:24.5.

40 YARD BREAST STROKE—Eperle, Austin; Brown, Calumet; Schulman, Lake View; Stevens, Tilden; Anderson, Lane; Heitke, Lane. Best time—Eperle, Austin, :23.4.

40 YARD FREE STYLE—Malten, Lane; McGonigle, Morgan Park; Kane, Sullivan; McNerney, Lane; Young, Parker. Best time—Malten, Lane, :20.1.

40 YARD BACK STROKE—Stearns, Morgan Park; Lambert, Calumet; Erickson, Lane; Polumbo, Wells; Redmond, Lane. Best time—Stearns, Morgan Park, :25.3.

100 YARD FREE STYLE—Malten, Lane; McNerney, Lane; McGonigle, Morgan Park; Kozlowski, Lane; Levitt, Tilden. Best time—Malten, Lane, :57.5.

MEDLEY RELAY—Lane, Calumet, Crane, Austin, Roosevelt. Best time—Lane, 1:53.7.

OAK PARK BOY GIVEN JUNIOR DAVIS CUP POST

Robert Smidl, 16 years old, son of Charles Smidl, athletic director of Wilson Junior college, was notified yesterday of his appointment as a member of the Junior Davis cup tennis team. He will play in all tournaments in the Middle West with the five other tennis champions who are members of the team.

Smidl, who lives at 544 Bonnie Brae, River Forest is a sophomore at Oak Park High school and has played on the school's championship football and basketball teams.

JOHN TOWNSEND QUITS CAREER IN PRO BASKETBALL

Ann Arbor, Mich., Dec. 15.—[Special.]—John Townsend, assistant basketball coach at Michigan and last year's captain, has abandoned his professional career as the result of a Western conference ruling prohibiting professional competition and coaching at the same time.

Townsend has been playing with teams in Flint and Hammond, Ind. He declined an offer to join the New York Celtics after he had led the Flint Fisher Body team to a victory over them a week ago.

FAIR GROUNDS CHART

[BY THE ASSOCIATED PRESS.]

DECEMBER 15, 1938.

FIRST RACE—Purse $600. [Claiming prices, $1,400 to $1,200.] Four year olds and up. One mile and a sixteenth. Start good. Won driving, place same. Went to post at 2:59. Off at 3:00½. Winner ch. m., 5, by Spanish Prince II.-Martoy. Owner J. Woodcock and H. L. King. Trainer, C. Baltimore. Net values to winner, $425; second, $100; third, $50; fourth, $25. Time, 1:47 3-5. Weather clear, track fast.

Horse—	Wt	PP	St	¼	½	Str	Fin	Jocky	Eq odds
LENA J.	103	1	2	1^{1}	1^{1}	1^{1}	$1^{½}$	K.Greever	4.60-1
NIGHT BUD	110	7	6	$7^{1½}$	8^{2}	6^{1}	2^{hd}	D.Slagle	32.60-1
MISS FIREFLY	100	8	7	5^{1}	$5^{1½}$	4^{1}	$3^{½}$	C.Charlton	18.70-1
CROUT AU POT	102	2	4	$4^{1½}$	$4^{1½}$	$3^{½}$	4^{hd}	J.Bowen	6.60-1
SILVER PALM	110	6	3	$3^{½}$	3^{1}	2^{1}	$5^{1½}$	J.E.Oros	32.60-1
HIT AND RUN	111	3	10	$8^{½}$	$7^{½}$	$5^{2½}$	$6^{½}$	R.Eccard	2.30-1
PAYBACK	110	10	5	6^{6}	7^{4}	7^{2}	7^{hd}	E.Robart	3.30-1
CHECKS	100	4	8	9^{4}	9^{4}	8^{2}	$8^{1½}$	H.Dupuy	6.40-1
WANDEROBO	115	9	9	10	10	9^{5}	9^{5}	H.Hauer	24.30-1
BOOKS PRIDE	103	5	1	$2^{1½}$	2^{1}	10	10	S.Williams	43.10-1

Two dollar mutuels paid: Lena J., $11.20 straight, $5.60 place, $4.00 show; Night Bud, $19.00 place, $11.60 show; Miss Firefly, $7.80 show.

SECOND RACE—Purse $600. [Claiming prices, $1,250 to $1,000.] Three year olds and up. Six furlongs. Start good. Won easily, place driving. Went to post at 3:29. Off at 3:30. Winner b. m., 5, by Lantados-Bride o' the Wind. Owner, Mrs. M. A. Allen. Trainer, M. Allen. Net value to winner, $425; second, $100; third, $50; fourth, $25. Time, 1:12 3-5.

Horse—	Wt	PP	St	¼	½	Str	Fin	Jocky	Eq odds
BRIDE'S DELIGHT	109	10	1	$1^{1½}$	1^{2}	1^{2}	$1^{2½}$	C.Charlton	2.10-1
ZATSO	107	7	5	3^{1}	3^{2}	2^{3}	$2^{½}$	W.Page	5.40-1
VALDINA	113	4	3	6^{hd}	6^{4}	5^{3}	$3^{1½}$	W.Johnson	13.70-1
MAEBOB	108	1	4	2^{hd}	$2^{½}$	$3^{1½}$	4^{8}	E.Robart	2.30-1
JADAAN	108	11	8	$5^{1½}$	5^{3}	4^{1}	5^{1}	E.Hanke	19.30-1
MIGAL FAY	110	8	11	$10^{½}$	$9^{½}$	7^{2}	6^{3}	T.Murphy	24.30-1
SKIPPY M'GEE	108	3	2	$4^{1½}$	4^{hd}	6^{3}	$7^{½}$	S.Williams	18.80-1
MORNING MAIL	112	6	6	$8^{1½}$	7^{1}	8^{2}	$8^{½}$	J.E.Oros	8.90-1
TRAMWAY	108	9	10	11	11	11	$9^{½}$	J.Bowen	14.70-1
*BEACON QUEEN	107	5	9	9^{2}	$10^{½}$	10^{4}	10^{3}	W.Duffy	64.10-1
*IRENE GRANT	109	2	7	7^{2}	8^{1}	$9^{½}$	$11^{1½}$	J.Butler	64.10-1

*Field.

Two dollar mutuels paid: Bride's Delight. $6.20 straight, $4.00 place, $3.20 show; Zatso, $5.20 place, $3.40 show; Valdina, $5.80 show.

THIRD RACE—Purse $600. [Claiming price, $1,000.] Three year olds and up. Six furlongs. Start good. Won driving, place same. Went to post at 3:58½. Off at 4:03. Winner b. g., 7, by Bud Lerner-Siren. Owner and trainer, M. Goldblatt. Net value to winner, $425; second, $100; third, $50; fourth, $25. Time, 1:13 3-5.

Horse—	Wt	PP	St	¼	½	Str	Fin	Jocky	Eq odds
BLACK BUDDY	114	9	2	2^{hd}	3^{2}	3^{1}	1^{hd}	L.Haas	3.60-1
BLIND STAR	109	5	11	$8^{1½}$	$6^{½}$	$4^{1½}$	$2^{½}$	S.Williams	4.40-1
TOM'S LADY	106	7	4	3^{hd}	$1^{½}$	$1^{1½}$	3^{4}	D.Castill	4.60-1
ENCIRCLE	109	1	3	$1^{1½}$	$2^{1½}$	2^{1}	$4^{½}$	R.Conley	24.70-1
*FLUKE	109	3	7	$7^{½}$	5^{2}	5^{4}	$5^{½}$	E.Robart	19.30-1
NEDROW	109	2	10	10^{2}	10^{5}	8^{1}	$6^{1½}$	A.Snider	19.60-1
ETHEL'S CHOICE	106	11	6	4^{2}	$4^{½}$	$6^{½}$	$7^{½}$	H.Dupuy	18.70-1
JACKKNIFE	114	6	9	9^{1}	7^{5}	$7^{½}$	8^{4}	C.Fields	8.10-1
*TIGHTMOUTH	115	12	8	$5^{1½}$	9^{2}	9^{2}	9^{2}	R.Hightshoe	19.30-1
JESSIE O.	109	4	5	6^{hd}	$8^{1½}$	10^{1}	10^{1}	J.McCoy	93.10-1
MISS EUROPE	106	10	1	11^{1}	11^{3}	11^{2}	11^{1}	J.Bowen	3.00-1
*PROHIBITION	109	8	12	12	12	12	12	C.Longa	19.30-1

*Field.

Two dollar mutuels paid: Black Buddy, $9.20 straight, $4.40 place, $3.20 show; Blind Star, $4.60 place, $3.20 show; Tom's Lady, $3.60 show.

FOURTH RACE—Purse $600. [Claiming prices, $2,250 to $2,000.] Two year olds. Six furlongs. Start good. Won driving, place same. Went to post at 4:28½. Off at 4:29. Winner ch. f., 2, by Tryster-Cousin Doll. Owner, Mrs. H. Allen. Trainer, H. A. Allen. Net value to winner, $425; second, $100; third, $50; fourth, $25. Time, 1:14.

Horse—	Wt	PP	St	¼	½	Str	Fin	Jocky	Eq odds
MY DAY	104	8	1	$1^{1½}$	$1^{1½}$	1^{3}	1^{ns}	R.Montgomery	2.60-1
HOLTON	105	2	6	5^{hd}	6^{2}	$3^{1½}$	$2^{½}$	C.Charlton	1.60-1
GOLDEN CHIMES	101	6	3	2^{2}	2^{5}	2^{4}	$3^{1½}$	W.Johnson	8.10-1
TEPERWINE	103	1	4	$6^{½}$	$5^{½}$	4^{hd}	4^{2}	J.Bowen	18.80-1
PLUCKY BYRD	114	3	7	8^{4}	7^{hd}	7^{1}	5^{2}	R.Eccard	4.50-1
LINTER	108	7	2	$4^{1½}$	4^{1}	$5^{½}$	$6^{½}$	T.King	32.40-1
TRA LA LA	108	9	8	7^{2}	8^{3}	$8^{1½}$	7^{4}	R.Roper	12.10-1
ADORESS	108	4	5	3^{2}	3^{8}	6^{2}	$8^{½}$	D.Scurlock	24.60-1
MOLLIE V.	96	5	9	9	9	9	9	H.Dupuy	69.20-1

Two dollar mutuels paid: My Day, $7.20 straight, $4.00 place, $3.20 show; Holton, $2.80 place, $2.60 show; Golden Chimes, $4.00 show.

FIFTH RACE—Purse $600. [Claiming prices, $1,750 to $1,250.] Three year olds. One mile and 70 yards. Start good. Won handily, place driving. Went to post at 4:53½. Off at 4:54. Winner b. g., 3, by Crack Brigade-Glyndon. Owner, R. Needham. Trainer, J. Baumbach. Net value to winner, $425; second, $100; third, $50; fourth, $25. Time, 1:44.

Horse—	Wt	PP	St	¼	½	Str	Fin	Jocky	Eq odds
STRAIGHT THRU	108	1	3	$1^{½}$	1^{3}	1^{3}	$1^{1½}$	E.Robart	4.20-1
COLONIAL JOE	108	2	1	3^{hd}	3^{1}	3^{4}	2^{1}	J.Hernandez	8.90-1
BESS B.	100	3	6	$5^{1½}$	$5^{1½}$	3^{3}	3^{4}	C.Charlton	8.80-1
LABOR DAY	101	7	7	$6^{½}$	7^{2}	4^{1}	$4^{1½}$	S.Williams	1.60-1
POWERS GOURAUD	113	8	8	8	8	6^{4}	5^{5}	W.Johnson	7.80-1
SYMPHON	111	4	2	2^{3}	$2^{1½}$	5^{4}	6^{6}	J.Bowen	32.70-1
MISS APPREHEND	105	5	4	$4^{1½}$	4^{1}	7^{1}	7^{1}	A.Snider	9.10-1
MOUJIK	106	6	5	7^{1}	6^{hd}	8	8	E.Hanke	6.50-1

Two dollar mutuels paid: Straight Thru, $10.40 straight, $5.40 place, $3.60 show; Colonel Joe, $6.80 place, $4.60 show; Bess B., $4.00 show.

SIXTH RACE—Purse $700. [Claiming prices, $2,400 to $2,000.] Three year olds and up. Six furlongs. Start good. Won handily, place driving. Went to post at 5:23½. Off at 5:24. Winner b. c., 4, by Fairway-Laura Dianti. Owner, W. E. Snyder. Trainer, J. R. Gregory. Net value to winner, $525; second, $100; third, $50; fourth, $25. Time, 1:12 4-5.

Horse—	Wt	PP	St	¼	½	Str	Fin	Jocky	Eq odds
FORE	105	5	4	4^{4}	4^{4}	3^{4}	$1^{1½}$	W.Duffy	1.40-1
MY LAWYER	102	2	3	3^{3}	2^{2}	1^{1}	2^{4}	E.Hanke	3.00-1
FRENCH BREAD	102	4	2	2^{1}	1^{hd}	$2^{½}$	$3^{1½}$	S.Williams	2.50-1
FROZEN MASK	98	3	1	$1^{½}$	3^{1}	4^{4}	$4^{2½}$	H.Krovitz	5.50-1
MON REVE	110	1	5	$5^{½}$	6	6	5^{hd}	D.Slagle	140.70-1
DECOURCY	102	6	6	6	$5^{1½}$	$5^{½}$	6	H.Dupuy	24.60-1

Two dollar mutuels paid: Fore, $4.80 straight, $3.40 place, $2.40 show; My Lawyer, $2.60 place, $2.60 show; French Bread, $2.60 show.

SEVENTH RACE—Purse $600. [Claiming prices all $1,050.] Three year olds and up. One mile and a sixteenth. Start good. Won driving, place same. Went to post at 5:48½. Off at 5:52½. Winner b. g., 4, by Sun Flag-Playground. Owner, F. H. Carpenter. Trainer, W. Stock. Net value to winner, $425; second, $100; third, $50; fourth, $25. Time, 1:47 3-5.

Horse—	Wt	PP	St	¼	½	Str	Fin	Jocky	Eq odds
OVERPLAY	112	10	11	$11^{1½}$	11^{4}	3^{1}	$1^{1½}$	R.Montgomery	6.30-1
PHANTOM FOX	112	5	9	9^{1}	7^{1}	4^{1}	2^{1}	A.Richard	12.20-1
LIFELIKE	109	8	1	$1^{1½}$	$1^{2½}$	1^{hd}	3^{4}	J.Hernandez	4.50-1
PRINCE CLOUD	107	2	4	4^{4}	2^{hd}	5^{2}	$4^{½}$	R.Eccard	7.10-1
*ROYAL FLIGHT	107	9	6	$7^{1½}$	8^{hd}	8^{1}	$5^{½}$	J.Bowen	24.70-1
TRAGGAT	112	6	5	$5^{1½}$	5^{2}	6^{8}	$6^{½}$	J.Haritos	8.00-1
CARDIBRE	111	12	3	$3^{½}$	4^{1}	7^{1}	7^{4}	R.Conley	6.90-1
SUNWAY	107	1	2	$2^{½}$	$3^{1½}$	$2^{½}$	$8^{½}$	S.Lafitte	11.30-1
LET'S WIN	104	4	10	10^{5}	6^{1}	9^{2}	9^{8}	J.Cowley	14.70-1
*PAUL T.	112	7	8	$8^{½}$	10^{1}	10^{2}	10^{4}	J.McCoy	24.70-1
UNION	107	3	7	$6^{½}$	$9^{2½}$	11^{3}	11^{3}	W.Page	3.50-1
*LUCY	109	11	12	12	12	12	12	W.Johnson	24.70-1

*Field.

Two dollar mutuels paid: Overplay, $14.60 straight, $6.00 place, $4.20 show; Phantom Fox, $9.20 place, $5.80 show; Lifelike, $3.80 show.

CHARLES TOWN ENTRIES.

FIRST RACE—Purse $400, claiming, 3 year olds and up, 4½ furlongs:

Grey Hip ....112 | *Dilwin 104
Tavern ....112 | Fly Wing 109
*Billie Dee Or ..107 | Miss Dolly Kay ..107
*Down Timber ...107 | Stepping In 112
*Rocky Mount ...107 | My Man 112
Grey Flash ......107 | Radial 209
Truthfully ......109 | *Hi-Blaze 105

SECOND RACE—Purse $400, claiming, 3 year olds and up, 4½ furlongs:

*Star Turn .....107 | Canter Belle 109
Dunsany ....112 | *Bursting 104
*Boulder Dam ..104 | Ben Griffith ...110
*Schley Printz ..102 | Hasty Hanna 109
Nimule ....112 | *Lilteen 104
Blond Reel .....109 | *Santer 102
Leah Fern ......107 | Fred Almy 112

THIRD RACE—Purse $400, claiming, 3 year olds and up, 6½ furlongs:

*Monologue ......108 | Crooked Lane ...113
*Allene ....105 | Star Soldier 113
Campo ....113 | Blind Talk 116
Believer ....116 | Morvim 116
Hair Trigger .....113 | Hurdy Gurdy 110
Feng Lu ....110 | Sherif Eugene ...113
Gons Baby ......116 | Claret Punch ...116

FOURTH RACE—Purse $400, 2 year olds, Charles Town course:

Tanganyika ......104 | †My First 110
*Oddesa Romeo ..105 | Ann Mowlee 111
†Ivy X. ....107 | ‡Air Eddy 112
Colin Rol ....110 | ‡Judges Bid 110
Killy ....107 | *Accidental 111
Parking Ticket ...110 | *Vendors Lien....109
Air Win ....114 | Geodesian 112
†Howard and Marion entry.
‡Vetich and Brown entry.

FIFTH RACE—Purse $500, claiming, 4 year olds and up, about 7 furlongs:

Doctor C. N. ....114 | Hi-Swing 109
*Tuleyries Star .104 | Peter H. 112
Shantime ....111 | *Miss Epe 106
Eblis ....114 | Enthusiasm 114
Trixie Lass ......109 | Locomotive 112
*French Trap ...106

SIXTH RACE—Purse $500, claiming, 3 year olds and up, 1 1-16 miles:

Sandy Belle ......106 | Brooke Herod ...115
Sun Sweep ......114 | Dunrita 109
Hilton ....102 | Free 107
Strophe ....111 | [illegible]
Carls Choice ..... | [illegible]
Lady Carro[illegible] | [illegible]
Tuft Hunt[illegible] | [illegible]

SEVENTH RACE—Purse [illegible], claiming, 3 year olds [illegible]:

Balanced [illegible]
Luculent [illegible]
*Desert Sa[illegible]
*Deodo [illegible]
Goody Go[illegible]
*Fleet Wi[illegible]
Kepi [illegible]
*Apprentice allowance claimed.

CHARLES TOWN RESULTS.

FIRST RACE—Purse $400, claiming, 2 year olds, about 4½ furlongs:
Fly'g Heart, 110 [Coffman] 9.80 5.00 2.80
Gimpey, 112 [Berg]....... 8.20 4.60
Rolling Past, 109 [Klein]. 3.00
Time—0:53. Sail By, Grouchers Boy, Moalissa, Feather Tread, Game Chaser ran.

SECOND RACE—Purse $400, claiming, 3 year olds and up, Charles Town course:
Shaggy Ann, 110 [Pal'bo] 4.60 3.20 3.00
Proteus, 108 [Peck]...... 4.00 4.00
Dolly Tour, 105 [G'zales] 5.80
Time, 1:24 1-5. Look Forward, Witch Lad, Dower, Tardy Jest and Square Play ran.

THIRD RACE—Purse $400, claiming, 3 year olds and up, about 7 furlongs:
Locomotive, 116 [Berg] 7.80 5.40 4.40
S'mer Hail, 104 [M'tison] 36.40 25.60
W'some Lassie,112 [W'ters] 13.80
Time, 1:32. Edith Walker, Parallel, Dark Tyrant, Crossing Over and Cancel ran.

FOURTH RACE—Purse $500, claiming, 3 year olds and up, 6½ furlongs:
Lead Please, 111 [Mac'do] 5.40 3.20 2.60
Canrock, 114 [Kirk]...... 5.20 3.60
Fylfot, 111 [Miller]...... 3.20
Time, 1:26 4-5. Cape Race, Prettylass and Brain Child ran.

FIFTH RACE—Purse $400, 3 year olds and up, about 4½ furlongs:
Enthus'sm, 112 [Shanks]. 5.60 3.40 3.60
Happy Host, 112 [G.Miller] 9.00 6.40
Pegotty Ann, 104 [M'tison] 10.40
Time, 0:52. Last Chase, Tuleyries Lin, Roving Eye, Rise and Shine, Grumpy ran.

SIXTH RACE—Purse $500, claiming, 3 year olds and up, 1 1-16 miles:
Pl'ing Dan, 115 [Mac'do] 6.60 4.60 2.80
Big Bud, 107 [Mills]..... 15.00 6.60
B'gain Boy, 110 [B'ducci] 4.20
Time, 1:54 2-5. Monacacy, Galanthus, Happy Road, Schley Nurse, Freestone ran.

SEVENTH RACE—Purse $400, claiming, 3 year olds and up, 1 1-16 miles:
P'rish Roach, 109[G.M'ler]41.20 10.40 7.00
Lanvolla, 109 [Watters].. 5.80 5.20
Janstar, 105 [D. West].... 6.40
Time, 1:55 2-5. Machilla, Kievray, Lady Grandace, Vinny Boy and Goantell ran.

Fair Grounds ODDS and JOCKIES

FIRST RACE—Claiming, 3 year olds, 6 furlongs:

Horse—	P.P.	Wt.	Jocky.	Odds.
The Thrush	1	110	T. Meloche	6-1
Miss Monte	2	107	D. Manifold	10-1
Formax	3	101	R. Conley	10-1
Katherine G.	4	98	C. Charlton	6-1
Annino	5	107	L. Haas	15-1
Doug Brashear	6	115	M. Knight	6-1
All Lady	7	102	W. Cassity	6-1
Pomplit	8	107	Charlton	6-1
Sister Polly	9	102	No boy	12-1
Dolly E.	10	103	Seaman	8-1
Carrying Time	11	105	S. Williams	15-1
Last Hop	12	110	E. Robart	4-1
Whisk Cole	13	101	J. Conroy	30-1
Only Son	14	105	No boy	8-1
Michigan Miss	15	102	H. Dupuy	30-1
Waugh Pop	16	110	J. Paradise	20-1
Sport Heel	17	105	No boy	8-1
Apropos	18	102	No boy	15-1

SECOND RACE—Claiming, 3 year olds and up, 1 mile and 70 yards:

Horse—	P.P.	Wt.	Jocky.	Odds.
Enfin	1	110	L. Haas	4-1
Baby Joe	2	109	J. Dyer	15-1
Lucky Child	3	109	No boy	10-1
Cherokee Red	4	105	J. Bowen	5-2
Alpenglow	5	101	W. Seaman	3-1
Crack Boy	6	104	W. Page	5-1
Manners Queen	7	101	R. Camp	30-1
Livanna	8	97	E. LeBlanc	50-1
Bobbrax	9	104	J. Molbert	12-1
Trooperette	10	97	H. Dupuy	15-1
Runmilton	11	113	D. Manifold	10-1
Hasty Wave	12	110	A. Sorsen	40-1
Excitation	13	104	W. Cassity	50-1
Pish Tush	14	109	F. Collins	15-1
My Gracious	15	104	E. Robart	15-1
Jerry S.	16	109	J. Paradise	15-1
Pirate Lass	17	101	No boy	10-1
Inscoit	18	107	G. Smith	20-1

THIRD RACE—Claiming, 3 year olds and up, maidens, 6 furlongs:

Horse—	P.P.	Wt.	Jocky.	Odds.
Double Six	1	114	L. Haas	15-1
Arthur M.	2	109	R. Conley	30-1
Revlon	3	112	G. Dye	50-1
Witful	4	112	G. Smith	12-1
Fighting D.	5	107	W. Kelly	30-1
Queenie K.	6	104	M. Pantone	50-1
Big Broom	7	112	T. King	20-1
Prince Mac	8	107	H. Dupuy	20-1
Rail Down	9	104	R. Conley	3-1
Sir Blackie	10	107	J. Bowen	5-2
Toney Doo	11	109	No boy	15-1
Crashing Idea	12	104	No boy	15-1
Ann McGinty	13	104	D. Castile	8-1
Back Chat	14	104	E. Hanke	8-1
Clock Fixer	15	109	J. Paradise	15-1
Firing	16	111	H. West	5-1
Miss Damara	17	104	E. Robart	15-1
Joy Sweep	18	106	No boy	10-1

FOURTH RACE—2 year olds, special weights, 6 furlongs:

Horse—	P.P.	Wt.	Jocky.	Odds.
Quenna	1	111	Castile	15-1
Minnie Pot	2	111	A. Gaither	20-1
Romeo	3	114	A. Williams	8-1
Whitdel	4	114	J. Cowley	5-1
Sweep Day	5	111	J. McCoy	20-1
Tony Steel	6	114	R. Eccard	15-1
Carolster	7	111	T. King	30-1
Peggy Byrd	8	111	W. Johns'n	6-5
Once in a While	9	111	R. Roper	6-1
Papalinda	10	114	H. Hauer	15-1
Calanta	11	111	A. Eccard	10-1
Miss Selma	12	111	J. Cowley	30-1
Fleet Pat	13	111	No boy	30-1
Bad Day	14	111	L. Haas	30-1
Tuo	15	111	J. Bowen	15-1
Double Whisk	16	114	J. Smith	8-1
Jean Dale	17	111	No boy	12-1
Princess Verte	18	111	No boy	8-1

FIFTH RACE—Claiming, 3 year olds and up, 1 mile and 70 yards:

Horse—	P.P.	Wt.	Jocky.	Odds.
Summit Hill	1	110	S. Williams	8-5
River Dee	2	98	E. Robart	15-1
Bob Bruce	3	105	J. Conroy	20-1
Bird's Eye	4	113	E. Pool	8-1
Sugaboot	5	105	W. Cassity	15-1
Better Forget	6	105	G. Dye	12-1
Prince Ballot	7	110	V. Kramer	30-1
Rockrim	8	105	J. Bowen	10-1
Petard	9	110	Charlton	5-2
Sweet Tokalon	10	102	E. LeBlanc	30-1
Eddie Gardner	11	105	E. Robart	10-1
Computer	12	105	K. Greever	10-1

SIXTH RACE—Claiming, 3 year olds and up, 6 furlongs:

Horse—	P.P.	Wt.	Jocky.	Odds.
Miss Lizzie	1	108	J. Oros	8-1
Golden Nugget	2	107	W. Johnson	8-1
Prum	3	104	C. Charlton	20-1
Balko's Maid	4	113	R. Eccard	5-1
Wacky Jack	5	102	E. LeBlanc	12-1
Good Omen	6	106	T. Meloche	3-1
Lucky Star	7	101	E. Robart	20-1
Sadie F.	8	101	S. Williams	3-1
Prince Fellow	9	111	C. Charlton	4-1

SEVENTH RACE—Claiming, 3 year olds and up, 1 mile and 70 yards:

Horse—	P.P.	Wt.	Jocky.	Odds.
General Boy	1	110	D. Manifold	12-1
Blazing Sun	2	112	C. Fields	5-1
Ragacreek	3	107	J. Bowen	20-1
Tab Me	4	98	G. Dye	8-1
Tea Jester	5	107	A. Sorsen	20-1
Threatening	6	105	W. Page	30-1
Secured	7	105	K. Greever	15-1
Otterop	8	102	E. Robart	3-1
Oddesa Nancy	9	103	W. Johnson	20-1
Almarine	10	107	J. Dyer	10-1
Lester P.	11	105	J. Butler	20-1
Gawaine	12	112	No boy	20-1
Stormy Sea	13	108	H. Hauer	3-1
John Tio	14	110	No boy	10-1
War Jest	15	98	G. Fisher	30-1
Ram's Head	16	110	T. Meloche	4-1
Justa Flight	17	110	No boy	30-1
Tiempo	18	102	No boy	4-1

Daily Doubles

FAIR GROUNDS.
Brides Delight and Black Buddy......$41.20

CHARLES TOWN.
Shaggy Ann and Locomotive........$21.20

TANFORAN RESULTS.

FIRST RACE—Purse $700, claiming, 3 year olds and up, 1 1-16 miles:
Some Turley, 110 [Millman] 42.20 26.40 17.40
Thistle Air, 107 [Siler].. 12.40 8.60
Vale Tears, 115 [Schl'ker] 14.60
Time, 1:48 2-5. Gypsy Fred, British Tan, Fli Ridge, Carbon Copy, Can Ele, Sky Grey, Train Signal, Bulletin Board, and Sweet Bernice ran.

SECOND RACE—Purse $700, claiming, 3 year olds and up, 6 furlongs:
Maid of Perth, 113 [Adams] 4.80 2.60 2.20
Pr. Heather, 113 [Millman] 2.40 2.20
Valina, 107 [Neves] 2.60
Time, 1:13 2-5. San Jose, Parthian Star, Amalthea, Crystal Stream, Wind Rocket ran.

THIRD RACE—Purse $700, claiming, 3 year olds and up, 6 furlongs:
Urge Me, 106 [Longden].. 6.00 3.60 2.60
Prince Bow, 113 [Neves] 4.40 3.00
Draco, 111 [Van Tassel] 3.00
Time, 1:12 1-5. Mariolet, Pat W., Dolaway, Bernie Boy, Patrick B., Chief Pilot, and Merry Breezes ran.

FOURTH RACE—Purse $700, claiming, 2 year olds, 6 furlongs:
Pretteia, 107 [Bierman].. 4.20 3.20 2.60
Easter Ele, 109 [Neves]. 6.80 4.00
Atta Bunny, 107 [Siler]. 4.00
Time, 1:13 2-5. Merced, Miss Polvo, Trabuco, Nancy Rogge, Dominic B., Naperton, Salsita, Jonies Girl, and Lottie D. ran.

FIFTH RACE—Purse $700, claiming, 3 year olds and up, 6 furlongs:
Jack o' Spades, 112 [Rey's] 6.20 4.20 3.40
Calculator, 114 [Sisler]... 8.00 5.60
Blaufuss, 110 [Longden].. 4.00
Time, 1:12 2-5. Fountain Grove, Don Guzman, Company, King Royale, Infinite Lady, Sir Gay, and Medwick ran.

SIXTH RACE—Purse $700, allowances, 2 year olds, 6 furlongs:
H. Henry, 118 [Bierman]..10.40 5.20 4.00
Master Jean, 115 [Miller] 12.80 7.60
Watch Time, 118 [Neves] 6.60
Time, 1:13 3-5. Galpen, Immunity, Sweet Jasmine, Lady's Son, Cal Neva, Timber Cat, and Liberty's Love ran.

SEVENTH RACE—Purse $700, claiming, 3 year olds and up, 1 1-16 miles:
The Shingler, 111 [Corbett] 9.40 6.40 6.40
Much Trouble, 103 [Siler] 24.20 12.80
Mullett, 115 [Neves]..... 6.20
Time, 1:47 2-5. Enoch Borland, Mikes Luck, Rose Crystal, Merina, Mooney Brook, Tall Oak, Scenario, Risotto, and Copa de Oro ran.

EIGHTH RACE—Purse $700, claiming, 3 year olds, 1⅛ miles:
Gay Jacket, 108 [Neves].16.20 8.40 5.00
Lee Torch, 115 [Adams].. 6.60 4.80
Gatlin, 106 [Leishman].... 4.40
Time, 1:46 2-5. Burston Manor, Tonas, Kayembee, Well Timed, Gold Drop ran.

TODAY'S SELECTIONS

FAIR GROUNDS, NEW ORLEANS, LA.
[Fast.]

1—Doug Brashear, Katherine G., Formax.
2—Cherokee Red, Alpenglow, Bobrax.
3—Big Boom, Witful, Raildown.
4—PEGGY BYRD, Sweep Day, Romeo.
5—Petard, Summit Hill, Sugaboot.
6—Miss Lizzie, Good Omen, Balko's Maid.
7—Otterop, John Tio, General Boy.

CHARLES TOWN, W. VA.
[Heavy.]

1—Dilwin, Hi-Blaze, Grey Hip.
2—Boulder Dam, Dunsany, Nimule.
3—BELIEVER, Allene, Campo.
4—Anne Mowlee, Air Eddy, Air Win.
5—Tuleyries Star, Eblis, Doctor C. N.
6—Free, Brooke Herod, Strophe.
7—El Bailarino, Balanced Budget, Luculent.

TANFORAN ENTRIES.

FIRST RACE—Purse $700, claiming, 3 year olds and up, 1 1-16 miles:
Magic Baby ......105 | *Wild Glo 107
*Crystal Glenn ..109 | *Howdy Andy 113
*Booter Billy ....106 | Two Sons 112
Fight On ....108 | Alston 108
*Sky Bingo ......107 | *Sweet Mystery ..107
Didulelius ......105 | Sextus 108

SECOND RACE—Purse $700, claiming, 3 year olds and up, 1 mile and 70 yards:
*Shasta Song ....103 | *Temper 105
Donna Bonita ....110 | *Tonta 110
Valina ....107 | Crystal Lake 110
*Warrior Don ....107 | *Santa Monica 105
Dissent ....106 | *Claude K. 110

THIRD RACE—Purse $700, claiming, 3 year olds and up, 1 1-16 miles:
Independent Way.112 | Carezza 105
Move Away ......109 | Quick Look 112
Sweepouch ......112 | Oriley 112
Idle Lad ....108 | Blue Hour 112
Black Toreador ..112 | *Parley Vous 104
*King's Folly ....107 | Ruth Jelinek 109

FOURTH RACE—Purse $700, claiming, 3 year olds and up, 6 furlongs:
Brombo ....114 | *New Trial 103
Polvo's Pride ....110 | Kent 114
Peter F. ....111 | The Flower 114
*Guaranty ....107 | Jimmie Sweet 110
Quick Cloud ......107 | High Marai 114

FIFTH RACE—Purse $700, claiming, 3 year olds and up, 6 furlongs:
High Ace ....120 | Proclivity 110
*Falerman ....104 | *Happy Dinah 109
*Bonynge ....112 | *Flag Bearer 105
*Mary Carmen ....103 | *Holofol 103
Chief Menteur 110

SIXTH RACE—Purse $800, allowances, 2 year olds, 6 furlongs:
Flying Dot ......113 | Perfect Blend 113
Sabariel ....109 | The Cleaver 109
Bubbling Boy ....113 | Ardrich 113
Bibliophile ......111 | Smoky Snyder ...115
Say Judge ....109 | Playful Wink 107
Zadra ....113 | Morning Breeze .115

SEVENTH RACE—Purse $700, allowances, 3 year olds and up, 1 1-16 miles:
Uncle Less ......111 | Epitome 115
†Ethelmont ......111 | Cannibal 118
Tenace ....108 | Lady Jaqueline ...106
†Miss Bam ....106 | Anopheles 114
†Geoghegan and McArthurs entry.

EIGHTH RACE—Purse $700, allowances, 3 year olds and up, 2 miles:
Fence Rider ......115 | Pompete 106
Claspino ....106 | Wrackfield 118
Malicious ....106 | Golden Nut 108
Xenogra 106

Krieger Meets Farmer in Nontitle Bout Tonight

San Francisco, Cal., Dec. 15.—(AP)—Solly Krieger, recognized as middleweight champion by the National Boxing association, meets Ernest [Red] Farmer in a ten round nontitle fight tomorrow night.

Maroons Book Eight Foes for Next Season

Arrangements for three nonconference home games with Oberlin, Wabash, and Beloit complete the University of Chicago's 1939 football schedule, T. Nelson Metcalf, director of athletics at the university, announced yesterday.

Other nonconference games already scheduled are with Harvard university and the University of Virginia. The Chicago games in the Big Ten are with Michigan, Ohio State, and Illinois.

Harvard, which never had played Chicago before the 1938 game in Cambridge, will send the first Crimson eleven to play on Stagg field to Chicago Oct. 14. Harvard won the 1938 contest, 47 to 13. The 1939 schedule follows:

Sept. 30—Beloit at Chicago.
Oct. 7—Wabash at Chicago.
Oct. 14—Harvard at Chicago.
Oct. 21—Michigan at Chicago.
Nov. 4—Virginia at Charlottesville.
Nov. 11—Ohio State at Chicago.
Nov. 18—Oberlin at Chicago.
Nov. 25—Illinois at Urbana.

Hold Olympic Skate Benefit Ball Tonight

The first move in the drive to raise 1940 American Olympic funds to send athletes to Europe will start tonight when the Illinois Skating association holds its Night of Ice Stars benefit ball in the Paradise ballroom, Pulaski road, and Washington boulevard.

Outdoor ice racing will begin in Chicago Sunday afternoon if the temperature remains at the freezing point, Earl W. Solem, president of the Illinois Skating association, announced last night.

Meet in La Follette Park.

The event will be held in La Follette park, Hirsch street and Laramie avenue. The ground is being groomed to make a fast eight lap strip. Workmen of the Chicago Park district have been spraying the rink daily to build up the ice to a six inch thickness.

The races Sunday will be sponsored by the Catholic Order of Foresters. Most of the races are for members of that organization, although several events are scheduled as exhibitions by stars of the skating association.

Hold Carnival Tomorrow.

The Feehan council, Knights of Columbus first annual winter ice carnival will be held tomorrow night in the Chicago Arena starting at 8:30 o'clock. Proceeds will go to the Christmas basket fund of the organization.

The Feehan council gold cup one mile men's open race will find such stars as Bob Heckenback, Tribune Silver Skate champion of 1938 and national one mile champion of the Northwest Skating club, competing.

UNBEATEN MUSTO AND KENNEALLY BATTLE TONIGHT

Blue Island Heavyweight Seeks 23d Victory.

Tony Musto, undefeated heavyweight from Blue Island, and Tom Kenneally, 1934 Catholic Youth organization heavyweight champion, will meet in the White City arena, 63d street and South Park avenue, tonight.

The match, originally scheduled for ten rounds, has been reduced to eight at the request of Kenneally, who never has fought over the longer route. In fact Tom never has gone more than six rounds during a professional career which began a year ago.

Musto will be in quest of his twenty-third triumph. His twenty-second victim was Sandy McDonald, whom he knocked out in six rounds Nov. 30. The stocky Tony weighs 203 pounds. He has an unorthodox style which his rival may find difficult to solve. Supporting matches:

Chester Rutecki, C. Y. O., vs. George Mitchell, Detroit [5], 160.
Billy Gillespie, Stone Lake, Wis., vs. Bill Palmer [4], heavyweights.
Verle Davis, Kankakee, vs. Ben Irving [4], 138.
Patrick O'Brien, Milwaukee, vs. Babe Sabino, Dallas, Tex. [4], 134.
Pat Murphy vs. Pierre La Montee [wrestling].

Bill Metcalf south side middleweight and Jim Alden of Paducah, Ky., will head this evening's amateur show in Madison Athletic club, 4711 Madison street. In two featherweight fights on the seven bout card, Tom McDonough clashes with Mike Sopko, and Alex Carbonara with Sammy Consolo. . . . James C. Mullen is to appear at the Illinois boxing commission today to seek approval of his boxing card in the Coliseum Dec. 29. The veteran Chicago promoter has arranged four contests of ten rounds, two of which likely will bring together Leo Rodak and Leone Efrati and Harold Brown and Johnny Barbara. . . . Eddie Lander, west side featherweight, who has triumphed in his last four appearances, yesterday was added to the program topped by Bob Tinsely and Tommy Howell in Marigold Gardens Monday.

Mickey McIntyre, Detroit 131 pounder, earned a headline match with Willie Joyce in Park Casino next Wednesday by scoring a close victory in ten rounds over Billy Marquart in the same arena the other night. . . . Henry Wacker, Taylorville, Ill., heavyweight, who has registered six knockouts while winning his last seven battles, has splintered his left thumb. The injury forced cancelation of a bout with Al Ettore of Philadelphia Dec. 28. . . . Jackie Wilson, Pittsburgh featherweight, has left for Sydney, Australia, for three fights.
F. M.

PRASSE NAMED IOWA FOOTBALL CAPTAIN FOR 1939

Iowa City, Ia., Dec. 15.—[Special.]—Irwin Prasse of Chicago, regular end on the University of Iowa football team for the last two years, tonight was elected captain of the 1939 Hawkeye eleven which will be playing its first season under Dr. Edward N. [Eddie] Anderson, former Holy Cross coach.

Prasse was elected at the annual banquet held for the football team by President and Mrs. Eugene A. Gilmore of the university. Prasse was elected the squad's most valuable player at the close of the season in the annual poll conducted by THE CHICAGO TRIBUNE. He is the only athlete now enrolled in the university who has a chance to win nine major "I" letters, a feat accomplished by only five other Hawkeye athletes to date.

He won major letters in football, basketball, and baseball during his sophomore year last season.

AMERICANS TIE RANGERS WITH 3D PERIOD GOAL

Teams Still Deadlocked for Second Place.

Hocky Standings

NATIONAL LEAGUE.

	W.	L.	T.	Pts.	G.	O.G.
Boston	10	2	1	21	39	15
N. Y. Rangers	7	3	1	15	30	21
N. Y. Americans	6	5	3	15	32	40
CHICAGO	6	7	2	14	33	37
Toronto	5	6	3	13	28	25
Detroit	4	9	1	9	28	38
Montreal	4	10	1	9	32	46

LAST NIGHT'S RESULTS.

Chicago, 4; Toronto, 4
Boston, 1; Montreal, 0.
N. Y. Rangers, 1; N. Y. Americans, 1.

New York, Dec. 15.—(AP)—In the first overtime contest of the season in Madison Square Garden the New York Rangers and the New York Americans played to a 1 to 1 tie tonight. The teams remained deadlocked in second place behind the Boston Bruins in the National Hocky league standing.

RANGERS [1].		AMERICANS [1].
Kerr	G	Robertson
Coulter	R. D.	Jerwa
M. Patrick	L. D.	Murray
N. Colville	C	Stewart
M. Colville	R. W.	Anderson
Shibicky	L. W.	Wiseman

SPARES.

Rangers—Heller, Watson, Dillon, L. Patrick, C. Smith, Pratt, Hextall, Hiller, Molyneaux.
Americans—Field, Chapman, Carr, Schriner, Sorrell, Goldsworthy, A. Jackson, H. Smith.

FIRST PERIOD.
Scoring—None.
Penalties—None.

SECOND PERIOD.
Scoring—Watson [Dillon, C. Smith], 18:25.
Penalty—Jerwa.

THIRD PERIOD.
Scoring—Chapman [Schriner, Carr], 3:57.
Penalty—Heller.

OVERTIME.
Scoring—None.
Penalties—Anderson, M. Colville.

BRUINS, 1; CANADIENS, 0

MONTREAL, Que., Dec. 15.—(AP)—A third period goal by Ralph [Cooney] Weiland gave the Boston Bruins a 1 to 0 victory tonight over the Montreal Canadiens, stretched the Bruins' victory streak to five, and gave Goalie Frank Brimsek his fourth shutout in his last five games.

BOSTON [1].		MONTREAL [0].
Brimsek	G	Bourque
Portland	R. D.	Wentworth
Shore	L. D.	Evans
Schmidt	C	Haynes
Dumart	R. W.	Gagnon
Bauer	L. W.	Blake

SPARES.

Boston—Sands, Clapper, Getliffe, Weiland, Conacher, Pettinger, Hollett, Hill, Crawford.
Montreal—Siebert, Buswell, Drouin, Lorrain, Cain, Summerhill, Mantha, Brown, Ward.

FIRST PERIOD.
Scoring—None.
Penalties—Hill, Wentworth.

SECOND PERIOD.
Scoring—None.
Penalties—Evans, Hollett, Cain.

THIRD PERIOD.
Scoring—Weiland, 3:40.
Penalties—None.

O'Brien Defeats Lucas on Amateur Fight Card

Frankie O'Brien, Madison Athletic club welterweight, won a decision in five rounds over Jerry Lucas in one of a series of amateur fights sponsored by the Duncan Y. M. C. A. in the association building last night. In the secondary feature of five rounds Vincent Pellegrini, west side lightweight, defeated Johnny Cahill of Cicero.

Bensingers Win from Pioneer Billiards Team

The Madison Street Bensinger team defeated the Pioneer Billiards team, 35 to 17, in 55 innings in the feature match of the Chicago Amateur Billiard association three cushion tournament last night. Results of other matches:

Samuelson's Arcade, 35; Schueneman-Flynn's Portage Park, 18.
Garden Recreation, 35; Aristocrat Recreation, 29.

Bennett's Shamrocks Beat Duffy Florals, 33-32

Dr. E. F. Bennett's Shamrocks beat the Duffy Florals, 33 to 32, for their fourth straight victory in a Mid-City Basketball league game last night in St. Rita gymnasium. In the opening contest the Ald. Connelly's defeated the 124th Field Artillery, 44 to 38.

Maroons Meet Armour Tech Five Tonight

Games Tonight

Armour Tech at Chicago.
Kalamazoo at Lake Forest.
Wheaton at De Kalb.
Augustana at Chicago Teachers.

Chicago's Maroons will take on their south side rivals, Armour Tech, tonight in the Midway fieldhouse, in a game which will be the fourth of the season for both quintets. Each has won two games at home and lost one game away in the season thus far.

Tonight's match will break a tie which Chicago and Armour have built up in their annual early season competition. Both teams have won three games in the last decade, but the Maroons have won the last three, and will be favorites tonight because of their height advantage.

Thus far Chicago has defeated North Central and De Paul, and has lost to Marquette. Armour has beaten Chicago Teachers and Arkansas State, and lost to Lake Forest.

Lineups:

CHICAGO.		ARMOUR.
Meyer	F	Norkus
Stampf	F	O'Connor
Lounsbury	C	Swanson
C. Murphy	G	Janicek
Richardson	G	Sher

Riggs Rated Chicago's No. 1 Tennis Star

Bobby Riggs, member of the United States Davis cup team, is Chicago's No. 1 ranking player, an honor he also is expected to occupy in national ratings, now that Donald Budge has turned professional. Riggs was informed of his selection last night at the annual dinner of the Chicago Tennis association in the Lake Shore Athletic club.

Riggs and Budge were guests at the banquet, which was followed by the official awarding of championship trophies to various Chicago district clubs and individuals. A feature of the program was motion pictures of the 1938 Davis cup matches with running comment by Budge and Riggs.

Murphy Boys Rank High.

Behind Riggs in the ranking list are four members of the University of Chicago team, the Murphy twins, Bill and Chester, and the Shostrom boys, John and Charles. In the No. 6 spot is Norbert Burgess, River Forest; No. 7, Marvin Wachman of Northwestern university; No. 8, Seymour Greenberg of Northwestern; 9, Norman Bickel of River Forest, and 10, Thane Halstead of River Forest.

Helen Fulton of Indian Hills tops the woman's singles list. She is followed by Catherine Malcolm of Hamilton park, Mrs. Virginia Hess Grelle of the Chicago Town and Tennis club, Margaret Stiel of River Forest, and Mrs. Mitzi Radek of Hamilton park.

Dr. Brown Is Elected.

Dr. E. V. L. Brown of Indian Hill was elected president of the association, succeeding Arthur Kaiser of River Forest. Other officers elected were C. L. Thayer Jr. of Hamilton park, first vice president; Robert Pease of Beverly, second vice president; Kenneth W. Carr of River Forest, treasurer, and Kendrick Hickman of La Grange, secretary.

Chicago Lists Pairings for 32 Prep Quintets

Complete pairings for the University of Chicago's twenty-first prep basketball tournament, which will be held during the holiday week in the Midway fieldhouse, were announced yesterday by Nelson Norgren, Maroon basketball coach.

Thirty-two city high schools are scheduled to participate in the tournament, which will be held Dec. 27, 28, 29, 30, 31, and Jan. 2.

Parker High school, which won last year's championship by beating Von Steuben, will meet Manley in the opening round of the tournament. The sixteen games in the first round will be played Dec. 27 and 28.

The tournament was limited to Chicago and suburban public high schools in 1931. In 1935 only city high schools were admitted. Previous to 1931 the tournament was a national championship meet.

The first round games to be played Tuesday, Dec. 27, follow: Senn vs. Harper, 1 p. m.; Marshall vs. Tilden, 2 p. m.; Calumet vs. DuSable, 3 p. m.; Amundsen vs. Crane, 4 p. m.; Waller vs. Hyde Park, 5 p. m.; Tuley vs. Lindblom, 7 p. m.; Hirsch vs. Harrison, 8 p. m., and Lake View vs. Wells, 9 p. m.

Continuation of the first round Wednesday, Dec. 28, will include the following matches: Sullivan vs. Bowen, 1 p. m.; Austin vs. Phillips, 2 p. m.; Englewood vs. Farragut, 3 p. m.; Schurz vs. Kelvyn Park, 4 p. m.; Lane vs. Morgan Park, 5 p. m.; Parker vs. Manley, 7 p. m.; Roosevelt vs. Washburn, 8 p. m., and Fenger vs. Kelly, 9 p. m.

Second round games are scheduled for Thursday, Dec. 29, quarter-finals for Friday, Dec. 30, and semi-finals for Saturday, Dec. 31. The championship game will be played Monday afternoon, Jan. 2, at 4 p. m.

Bowls First Perfect Game on 20th Century Alleys

The first perfect game on the new 20th Century Recreation alleys was bowled last night by Frank Jansen, a member of the Webster company league. Jansen, who averages 163, had games of 193, 300 and 182 for a 675 series.

Quest for Title at St. George Opens Tonight

The Schedule

TONIGHT.

8 p. m.—De La Salle vs. St. Michael.
9 p. m.—Mount Carmel vs. Fenwick, Oak Park.

TOMORROW.

2:30 p. m.—Loyola vs. Central Catholic, Hammond, Ind.
3:30 p. m.—St. Mel vs. St. Mary's, Woodstock, Ill.
8 p. m.—De Paul vs. Holy Name Tech, Lockport, Ill.
9 p. m.—St. George vs. Holy Trinity.

The fifth St. George Catholic High school basketball tournament will start tonight in the St. George gymnasium, 350 Sherman street, Evanston. De La Salle of the south side and St. Michael of the north meet in the opening game.

Fenwick plays Mount Carmel, the defending champion, in the second game of the evening.

First round play will continue tomorrow with four games. St. Patrick, twice winner of the tournament, and St. Rita drew byes in the opening round. The championship and third place games will be played Tuesday night.

De La Salle will be striving for its first championship in the St. George tournament. Mount Carmel, however, has won five of seven games thus far and it is a favorite to retain its title.

St. George has a capable squad. Coach Jack Tierney, for the first time since he started coaching at the Evanston school, has some tall players. St. George plays Holy Trinity of Chicago in the second game tomorrow night.

Loyola makes its first appearance in the tournament when it faces Central Catholic of Hammond in the opener tomorrow afternoon. The second out of town quintet, St. Mary's of Woodstock, will play St. Mel at 3:30 tomorrow afternoon.

De Paul, a power in north section basketball for years, has another good team. It plays Holy Name of Lockport, Ill., in the 8 o'clock game tomorrow night.

In the Wake of the News

[Continued from first sport page]

Crowding the Hero Bench.

When I was asked if I ever had any stage experience I did not say, "Yes, I had my leg in a cast once."
—A Knox Teke.

* *

Maybe She's Spellbound.

So Dorothea considers me a combination Clark Gable, Eddie Drake, Robert Taylor, and Hilary Haw. Huh! Doesn't she know how to spell Casanova? —Dorothea's Boy Friend.

* *

Do You Remember 'Way Back When:

House roofs were carpeted with layers of hazel nuts, butter nuts, and walnuts picked green and left there to dry and ripen?
—Ann of Milwaukee.

* *

December Days.

December days are brief and skies are gray,
The white and drifted snow is on its way;
But through these wintry hours, so dark and drear,
Our intermingling thoughts abound with cheer.

For Christmas bells are ringing once again,
Reclaiming justice in the lives of men;
The garden in our hearts is open wide,
Unpleasant thoughts and griefs are cast aside.

Kindness and love seem vast and hate so small,
For yuletide hours spread sunshine over all;
No strange foreboding nor repelling fear
Can rob us of our own exulting cheer.

For floods of joy engulf us deep and strong,
Erase the hard paths as they sweep along;
Life's golden hope remains for you and me,
A winterland of dreams our lives can be.
—Hilda Charlotte Peck.

Oremus.

One need not kneel within the dim-lit nave
Of some cathedral with its towering spire
To offer up a prayer that will be heard
In heavenly realms where sing the angels' choir.

One need not steal away from all the throng
And kneel within the forest's deepest heart
To make a prayer that will ascend on high,
Becoming of celestial things a part.

Prayers need not even form themselves in words
Or holy phrases; each small act we do,
Each kindly thought, each friendly, helpful gesture
May turn into a prayer for me or you.

Going your daily way, then, you are praying
If God is in your heart and welcomed there;
Nothing in his name is ever lowly—
Wiping up a floor may be a prayer.
—JAZBO of Old Dubuque.

* *

Encyclopedia Americana.

Eternity: Something which when you are embarrassed a minute seems like. —Kay of Old Chicago.

* *

The Wake Upon Its **Depends Friends.**

Ten Years Ago Today—A crowd of 7,000 saw the New York Americans defeat the Chicago Blackhawks, 1 to 0, at the Coliseum. . . . Goose Goslin of the Washington Senators won the American league batting title with a .379 average. . . . Ralph Greenleaf was picked to retain his world's pocket billiard championship as the title tournament started in Chicago.

WINS 16TH IN ROW.

Swarthmore, Pa., Dec. 15.—(AP)—Swarthmore college won its sixteenth straight basketball victory tonight by beating Wittenberg, 46 to 36.

OPEN TO 9 P. M. UNTIL CHRISTMAS

STETSON HOMBURGS
with the famous "Everso" brims
$7.50

There's a certain style "something" that Stetson gets into the sweep of the brims and the taper of the crowns of these Homburgs that's truly distinguished. The Stetson "Everso" exclusive feature keeps the brims smart and crisp-looking as long as you wear the hats. Get Stetson quality —it's economy every time

Other Stetson hats $5, $10 and $20

Junior Stetson hats $3.95—3rd floor

MAURICE L ROTHSCHILD
State at Jackson

HARVESTER

ADVERTISE IN THE CHICAGO TRIBUNE

Regal Gifts for Him

One of a Hundred Super-Value Regals

Martin's Imported Scotch Grain

The greatest Custom Bootmaker in New York made the original full-brogue Wingtip which cost us $49.

We reproduced it in our factory, using the same finest quality Martin's imported Scotch Grain. Another good example of how much Style and Quality can be built into a shoe for $5.85.

SLIPPERS—a wonderful assortment of unusual values in Opera, Romeo and Moccasin patterns, in all the popular colors, featuring a new style deep-pile, luxuriously-soft, velvet finish Wool. $1.95, $2.95, $3.45.

HOSE—silks, lisles, pure wools in stripes, clocks and checks for street, sport and dress. 39¢ (3 pr. $1.00)—55¢ (3 pr. $1.50).

Genuine cordovan and imported pigskin suspenders—$1. Adjustable shoe trees—$1. Standard spats—$1.95.

Made in our own factory — A Last for every foot

REGAL SHOES

Sold only in our own stores — A Style for every occasion

43 SO. WABASH AVE. Cor. of Monroe (Men's and Women's)
10 SO. DEARBORN ST. Near Cor. of Madison (Men's Exclusively)
240 SO. STATE ST. Near Cor. of Jackson Blvd. (Men's Exclusively)
4718 SHERIDAN RD. Near Wilson (Men's and Women's)

ALL STORES OPEN EVERY EVENING UNTIL XMAS

LEADERSHIP*

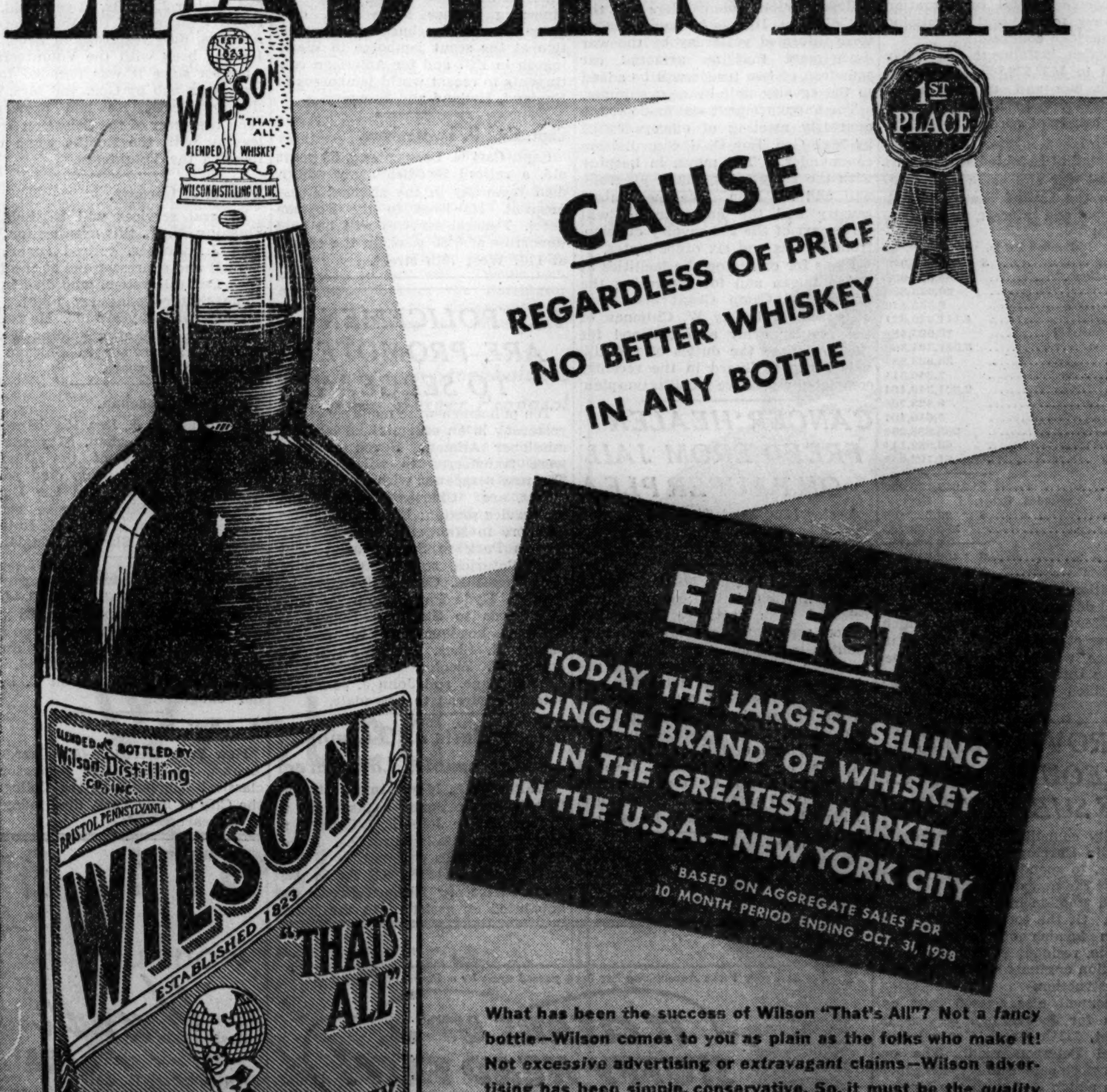

What has been the success of Wilson "That's All"? Not a *fancy* bottle—Wilson comes to you as plain as the folks who make it! Not *excessive* advertising or *extravagant* claims—Wilson advertising has been simple, conservative. So, it must be the *quality* of the whiskey in the bottle! Yes, this is our most treasured possession—through which we have courted your good-will. To you who favor Wilson, and to you, our good friends in the trade who sell it, the entire Wilson organization thanks you and pledges itself always to deserve your patronage in the years to come.

Wilson Distilling Co., Inc., N. Y. Blended whiskey. 90 proof. 72½% neutral spirits distilled from grain.

NO OTHER BRAND TODAY ENJOYS SUCH PUBLIC PREFERENCE IN THE GREATEST MARKET IN THE U. S. A.—NEW YORK CITY

10 YEARS OLD

The difference between 10-YEAR-OLD GILBEY'S SPEY-ROYAL and younger Scotch Whiskies is in the taste—not the price.

Illinois Agents:
Philip Blum & Company, Inc. • Deligiannis Liquors, Inc.
Gold Seal Liquors, Inc. • Chicago

Fair Trade Selling Price....$2.93

ELEVEN NATIONS AGAIN DEFAULT; U. S. DEBT RISES

Only Finland Pays in Full; Record Clear.

[Chicago Tribune Press Service.]

Washington, D. C., Dec. 15.—[Special.]—The annual defaulters' parade marched in and out of the state department today. Representatives of debtor nations filed in to express regret that they were unable to meet interest and principal payments on their debts and express the hope that they might do so at some future date if this country persists in seeking to collect its loans.

Thirteen nations were due to make payments on instalments totaling $2,051,707,241. The total outstanding funded and unfunded war and post-war debts of this country are over 13 billion dollars, or enough to pay the present administration's easy money programs.

National Debt Soars.

At the same time the defaulters' line was forming, the treasury's debt soared upward to the unprecedented average of $303 for every man, woman, and child in the country. The day was payment day for investors on 730 million dollars of new bonds and notes sold by the treasury, which boosted the national debt to a new record high of 39 billion 400 million.

Should the treasury's indirect obligation on five billion dollars' worth of securities issued by government corporations be considered, the per capita debt would be $341. The interest on the 39 billion dollar national debt is now over one billion dollars.

As usual, Finland kept its record clean and was the only nation to maintain a record of regular payments on its debt. The Finnish minister dropped a note at the state department announcing that his government had deposited $232,935 to the credit of the United States in the federal reserve bank at New York.

Hungary Pays in Part.

Hungary informed the state department that it was depositing $9,828.16 in the same reserve bank on account on her post-war indebtedness to this government. The deposit amounted to partial payment of the instalment of $15,755.66.

Acting Secretary of State Sumner Welles, commenting on the Hungarian government's action, said: "It is gratifying to learn that the Hungarian government is again making partial payments on its relief debt as it has done since last December."

Great Britain notified Mr. Welles that it was prepared to reopen discussions with the United States on a possible debt settlement whenever "circumstances are such as to warrant the hope that a satisfactory result might be obtained."

Way Open for Discussions.

Welles' note to the British ambassador, Sir Ronald Lindsay, notifying Britain of its obligation to the United States, reiterated that the United States "is fully disposed to discuss, through diplomatic channels, any proposals which your government may desire to put forward in regard to the payment of this indebtedness and to assure you that such proposals would receive careful consideration with a view to eventual submission to the American congress."

The British instalment due today amounted to $122,670,765.05, and her previously due and unpaid instalments amounted to $1,080,157,132.08, bringing her total arrears to $1,202,827,897.13.

Detail of Indebtedness.

The total war and post-war indebtedness to the United States, including principal and interest, now stands as follows:

Funded Debts.	
Belgium	$ 444,835,943
Czecho-Slovakia	165,696,936
Estonia	20,443,880
Finland	8,335,440
France	4,141,020,821
Germany [Austria]	26,005,480
Great Britain	5,341,707,369
Greece	33,923,384
Hungary	2,340,511
Italy	2,021,340,404
Latvia	8,423,708
Lithuania	7,540,167
Poland	255,838,294
Rumania	63,982,114
Jugo-Slavia	61,702,031
Total	$12,603,136,490
Unfunded Debts.	
Armenia	$ 23,205,108
Russia	380,668,783
Total	$ 403,873,892
Grand total	$13,007,010,382

In addition the United States holds unfunded debts of Nicaragua amounting to $289,989 in principal, which with interest are to be canceled in accordance with an agreement between the United States and Nicaragua, ratified by the senate last June 13.

APPROVE $32,000 TO EQUIP OFFICE OF SUBWAY STAF

The city council yesterday authorized Philip Harrington, subway commissioner, to spend $32,000 equipping offices for the new department of subways and traction in the Civic Opera building. Of the total, $7,000 will be spent to furnish offices of Joshua D'Esposito, resident Public Works administration engineer supervising subway construction.

The council also passed four ordinances for feeder bus service in 83d street, 111th street, Central avenue, and Peterson road. The ordinances were passed to replace previous ones which died with the lapsing of the 1907 street car ordinances last summer.

Elks to Give 2 Iron Lungs to East Chicago Hospital

Dr. Edward J. McCormick of Toledo, grand exalted ruler of the Elks lodge, will speak Sunday afternoon when Elks of East Chicago will present two iron lung respirators to St. Catherine's hospital in East Chicago. The equipment—one lung for children and the other for adults—represents a $2,000 contribution from the lodge.

LITTLE ORPHAN ANNIE: We Two

U. S. Treasury Debt Rises to New All-Time High

(Story in adjoining column.)

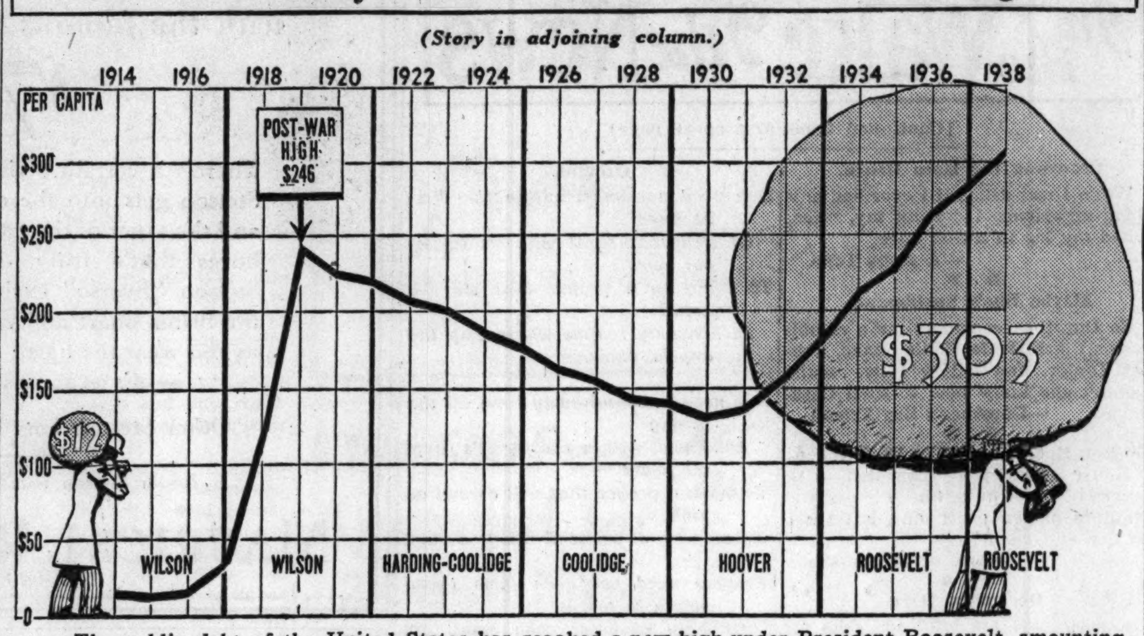

The public debt of the United States has reached a new high under President Roosevelt, amounting at present to $303 for every man, woman and child in the country. This compares with the pre-war per capita debt of $14 and the post-war high of $246: The national debt is now 39 billion 400 million dollars.

CITY ACTS TO PAY JUDGMENT UNDER RETIREMENT LAW

The city council yesterday took action toward paying a $600,000 judgment won by 145 police and firemen who were retired under a compulsory retirement law in December, 1935. An order authorizing the payment was ordered deferred and published.

The Illinois Supreme court recently held that the law was invalid and that the men should be paid. The law placed their retirement at the age of 63 under their respective commissions. In May, 1937, a new law, placing retirement under the civil service commission, was passed and upheld by the courts, and the judgment is for the period from December, 1935, to May, 1937.

Ald James Cusack declared the fifty-five retired officers who did not join the suit should likewise be paid. Ald. J. M. Arvey [24th], chairman of the finance committee, said this will be considered by the committee.

MECHANIZED UNIT TO BOOST ILLINOIS CAVALRY FORCE

Organization commanders of the 33d division, Illinois National Guard, were informed yesterday by the war department that an armored car squadron of two troops will be added to the cavalry unit by next summer.

The announcement was made at the quarterly meeting of officers called by Maj. Gen. Roy D. Keehn, division commander. The move, in keeping with the army enlargement program, will add 250 men. The mechanized cavalry and the horse troops will form part of the 23d cavalry division, from Illinois and six other states.

Plans for enlarging the facilities at Camp Logan and for increasing the acreage of Camp Grant also were discussed. Col. Guy W. Chipman of the regular army also outlined for the first time the duties of the Illinois National Guard in the recently completed protective mobilization plan.

CANCER 'HEALER' FREED FROM JAIL ON PAUPER PLEA

Lester [Old Doc] Tilton, self-styled cancer healer, was a free man yesterday for the first time in nearly four years. He filed a pauper's petition before Chief Justice Michael J. McKinley in the Criminal court and was released from paying a $2,000 fine. Tilton served three years and nine months in the Joliet penitentiary on a charge of conspiracy to violate the state medical practices act. When he was released on Sept. 5 he was taken to the Bridewell to work out a $2,000 fine which also was part of his sentence. Tilton told the court yesterday that he had no money. He said he would return to Clinton, Ia., where he originated his so-called cancer cure. Bridewell physicians said he is ill.

DIES AT OREGON, ILL.

Oregon, Ill., Dec. 15.—[Special.]—Mrs. Agnes Zeigler, 85 years old, widow of Jacob Y. Zeigler and a resident here for many years, died today. She was a native of Lock, Ind.

OBITUARIES

Oliver E. Davis.

Oliver E. Davis, 92 years old, one of Elgin's two last civil war veterans, died yesterday in his home at 770 St. Charles street. Mr. Davis, a retired farmer, was a native of Winnebago county and belonged to G. L. Nevius post of Rockford. He served in company A of the 12th Illinois cavalry and saw action at Gettysburg, where his brother, Isaac, was killed and another brother, Edward, was wounded. Four daughters, four grandchildren, and seven great-grandchildren survive.

Fred S. Walker.

Duquoin, Ill., Dec. 15.—[Special.]—Business associates and friends from a wide area attended funeral rites today for Fred S. Walker, president of J. V. Walker & Sons, operating a chain of clothing and men's furnishing stores in southern Illinois and in Ohio. Walker, manager of the company's interests in Columbus, O., died at Rochester, Minn.

Harvey A. Gordon.

New York, Dec. 15.—(AP)—Harvey A. Gordon, 54 years old, national camp engineer for the Boy Scouts of America and head of the scouts' engineering service since 1930, died today. He was in charge of construction at the scout jamboree in Washington in 1937 and for American contingents to recent world jamborees in England, Holland and Hungary.

Capt. Carl G. Loewenborg.

Capt. Carl G. Loewenborg, 58 years old, a retired Swedish army officer, died yesterday in the Michael Reese hospital. He lived in the Pearson hotel. Funeral services will be held tomorrow at 3:30 p. m. in the chapel at 1107 West 79th street.

Joseph F. Lord.

Joseph F. Lord, treasurer of the S. S. Sencenbaugh company, Aurora department store, died yesterday after a long illness in his home, 509 South Lincoln avenue, Aurora. He was 63 years old. Before moving to Aurora Mr. Lord was associated with Marshall Field & Co. in Chicago. He was a member of the East Aurora school board for twelve years. Surviving are his widow, Margaret, and two daughters. Funeral services will be held at 10 a. m. tomorrow in the chapel at 336 Downer place, Aurora.

Frederick A. Ingalls.

Funeral services for Frederick A. Ingalls, steel manufacturer, donor of the Ingalls Memorial hospital in Harvey, will be held in the First Unitarian church, 57th street and Woodlawn avenue, at 4 p. m. Sunday. Mr. Ingalls, who was 82 years old, died on Monday in Pebble Beach, Cal. He was president of the Ingalls Shepard Forging company at Harvey until its merger with the Wyman-Gordon company in 1919. Then he became vice president of the latter company.

Col. Walter J. Crafts.

New York, Dec. 15.—[Special.]—Col. Walter J. Crafts, 73 years old, national treasurer of the Volunteers of America, died yesterday in Brooklyn. He had been with the Volunteers of America since it was founded forty-two years ago by Gen. and Mrs. Ballington Booth. He had previously been treasurer of the Salvation Army, leaving with the Booths when they founded the Volunteers.

William J. Gardner.

Funeral services will be held in Flushing, N. Y., this evening for William J. Gardner, retired supervisor of mail and express trafic of the New York Central system, who died in his home there Wednesday night. Mr. Gardner was 74 years old. He retired on April 1, 1934, after holding the position of supervisor in Chicago for more than ten years.

Thomas C. Sheehan.

Montclair, N. J., Dec. 15.—[Special.]—Thomas C. Sheehan, 68 years old, retired president of the Durham-Duplex Razor company, died yesterday. Sheehan invented the Duplex safety razor. Sheehan also was a former president of Wade & Butcher, steel concern of Sheffield, England.

Annie Morrison Coffin.

Beverly Hills, Cal., Dec. 15.—(AP)—Mrs. Annie Morrison Coffin, 98 years old, who came here 15 years ago from Indiana, died today. Mrs. Coffin, an artist, was born in Salem, Ind. She lived here with Mrs. Oren C. Dunn, her daughter.

Carroll N. Brown.

New York, Dec. 15.—(AP)—Carroll N. Brown, 69 years old, professor of classical languages at the College of the City of New York, died today after a heart attack.

TEN POLICEMEN ARE PROMOTED TO SERGEANTS

Ten policemen were made sergeants yesterday in an order issued by Commissioner Allman. Seven of them were transferred to new stations. The new sergeants, with their assignments, are: Charles H. Breen, motor service section; Bernard L. Jones, Fillmore to Maxwell; W. T. O'Brien, Rogers Park to Summerdale; Matthew Poturica, state's attorney's office; James E. Curtin, detective bureau to Hyde Park; John R. Wall, Stockyards to Stanton; Robert E. Calkins, headquarters to Austin; James H. Shea, Irving Park; Rudolph W. Ziegler, Summerdale to East Chicago, and John J. Janousek, detective bureau to Lawndale.

Meyer Quits as O'Connell Aid; Resumes Law Career

Walter W. L. Meyer said yesterday that he has resigned as assistant to Probate Judge John F. O'Connell to return to private law practice. Meyer gave his written resignation to Probate Clerk Mitchell C. Robin last week. Attorney Richard Fredo was appointed an assistant to the judge.

G. R. LAWRENCE DIES; PIONEER IN PHOTOGRAPHY

Father of Flashlight Powder Method.

(Picture on back page.)

George R. Lawrence, who was called the father of flashlight photography and who took the first aerial photographs ever made by a commercial photographer, died yesterday in his home at 1432 Highland avenue. He was 70 years old.

George R. Lawrence.

Mr. Lawrence first experimented with flash powder for night picture taking in 1893 in his studio at Yale avenue and 63d street. Resultant explosions brought several visits from police and firemen. Lawrence then devised a canvas bag to capture the powder smoke which filled the room whenever a picture was snapped. Now flash bulbs and flood lights have outmoded both inventions.

Builds 1,400 Pound Camera.

In 1900 Mr. Lawrence built what was then the world's largest camera, weighing 1,400 pounds and requiring 15 men to operate it. It took pictures measuring 8 by 4½ feet.

In 1901 Mr. Lawrence attempted to take an aerial photograph of the stockyards from a captive balloon. The netting broke and the gas bag floated off over the lake while Mr. Lawrence plunged to earth. By a miracle he was unhurt, and dashed away to order another balloon in order to photograph the American Derby at the old Washington Park race course the next day. He later perfected a system of kites which carried his cameras as far as 2,000 feet aloft, and employed this system to photograph the ruins left by the San Francisco earthquake of 1906. Sales of copies of one of these pictures, a classic of its kind, brought Mr. Lawrence $15,000 before his death.

Camera Expedition to Jungles.

For years he made aerial surveys for a La Salle street financial house which was promoting irrigation projects in the far west. In 1909 he led a camera expedition into the jungles of Africa. On his return, he abandoned photography to become a pioneer in the airplane field. He patented nearly 100 inventions having to do with planes and their equipment.

Mr. Lawrence's activities were curtailed by a stroke last September. He is survived by his widow, Della Page Lawrence; four daughters, Ruth, Louise, and Virginia Lawrence, and Mrs. Clara Maggio, and two sons, Raymond and Lee Lawrence. Funeral services will be held from the chapel at 6222 Broadway to St. Gertrude's church at 9:30 a. m. tomorrow. Burial will be in Manteno, Kankakee county, where Mr. Lawrence spent his boyhood.

FOOT SPECIALIST, PENS APOLOGIES, THEN KILLS SELF

Dr. George Vogelsang, 79 years old, a retired chiropodist, died in Henrotin hospital yesterday a few hours after swallowing a drug in his hotel room at 620 North State street. In a note to Samuel Bauer, manager of the hotel, Dr. Vogelsang apologized for his action. Bauer said Dr. Vogelsang had lived in the hotel for 10 years. Until he retired in October he practiced in the Marshall Field annex. Bauer said he was despondent over financial troubles. A sister, Kathryn, lives in Henry, Marshall county.

1937 Tax Delinquent Real Estate Sales Begin Monday

County Treasurer John Toman will begin sales Monday of tax delinquent real estate for the 1937 tax rolls, he said yesterday. County Judge Jarecki has fixed Saturday as the last day for filing objections to the sales.

BELOVED CLOWN TOTO, FAVORITE OF ROYALTY AND CHILDREN, IS DEAD

New York, Dec. 15.—[Special.]—Toto, 50 years old, known as "the beloved clown" to millions of youngsters, a favorite of the kaiser and of the late King George V. of England, died today.

Toto.

Toto, whose real name was Almando Novello, was stricken with a stomach ailment four weeks ago at his home in Larchmont, where he lived with his wife, the former Hannah Frick, champion professional ice skater, and his daughter, Corine.

Toto was best known in America for his performances at the old Hippodrome, in vaudeville, and in the "Greenwich Follies." Thousands will recall his fantastic entrance in a miniature automobile with his dog beside him.

S. H. M'CORMICK ESTATE VALUED AT 40 MILLIONS

The estate of Stanley H. McCormick, who was adjudged incompetent in 1906, is now valued at $40,374,139, according to a report filed yesterday with Probate Judge John F. O'Connell. Mr. McCormick's wife, Katherine Dexter McCormick, was granted an allowance of $300,000 for 1939.

The judge also allowed fees of $100,000 for the Continental Illinois National Bank and Trust company as a conservator of the estate; $30,000 to the firm of Mayer, Meyer, Austrian & Platt, the bank attorneys; $12,922 to the firm of Baker, Hostetler & Patterson, attorneys for Mrs. McCormick; $15,000 to Harold F. McCormick, as conservator, and $12,581 to the firm of Miller, Gorham, Wescott & Adams, attorneys for Harold F. McCormick.

Stanley H. McCormick is a son of the late Cyrus H. McCormick Sr. and a brother of Harold F. McCormick. He lives near Montecito, Cal.

MAYOR NAMES 3 TO HOUSING AND LIBRARY BOARDS

Mayor Kelly yesterday made two appointments to the library board and one to the Chicago housing authority. The council confirmed the appointments.

John A. Sokol, head of a wholesale grocery firm, and Dr. Frank A. Lagorio, were named to the library board. Sokol succeeds Andrew J. Kolar, who resigned to become assistant county treasurer, and Dr. Lagorio replaces Michael Iarussi, whose term expired.

Patrick Sullivan, president of the Chicago Building Trades council, was named to the housing authority. He succeeds Victor Olander, secretary-treasurer of the Illinois Federation of Labor, who resigned because of illness.

DEATH NOTICES are received for publication in the next morning's Final Edition of the Chicago Tribune up to 11:00 each night. Call Superior 0100 —Want Ad-Viser.

For 24 Years Vicks Advertising has been passed upon by a Board of Physicians

IT CLEARS UP A STUFFY HEAD FAST!

AFTER THIS, USE IT SOONER AND HELP PREVENT MANY A COLD FROM DEVELOPING

Va-tro-nol is specialized medication for the nose and upper throat—where most colds start. Used at the first sniffle or sneeze, just a few drops up each nostril, it helps to prevent many colds from developing . . . Even when your head is stopped-up from a new cold, Va-tro-nol clears away clogging mucus, shrinks swollen membranes, lets you breathe again.

VICKS VA-TRO-NOL

You can feel its tingling medication go to work

You will like its BALANCED FLAVOR

GOVERNMENT HOUSE RUM

GOLD LABEL (90 proof) for Rum Collins

WHITE LABEL (86 proof) for Daiquiris

Sole Agents: W. A. TAYLOR & COMPANY, New York

MILTON M. FRIEDMAN, Middle Western Representative, 308 Washington St., Chicago

MONUMENTS AND MAUSOLEUMS.

CEMETERY MARKERS, MONUMENTS AT savings. Sears State-street Store Basement.

— — CHARLES G. BLAKE COMPANY — — 1000 East 67th-st. Fairfax 9876.

CEMETERIES.

SEE EVERGREEN, FREE AUTO. 2 GRVS. full perpetual care. $48. Ph. Ban. 7384.

LEAVING TOWN — SACR. 16 GRAVES: Evergreen cem.; will divide. Dor. 4812.

FUNERAL DIRECTORS.

O'HANLEY, INC., FUNERAL DIRECTION perfection. 7705 Cottage Grove. Rad. 7705.

DEATH NOTICES

In Memoriam.

BOERNER—Clara Boerner. In loving memory of my dear mother, who passed away five years ago. EDWIN A. BOERNER.

FRIBERG—Maria A. Friberg. In cherished memory of our dear wife and mother, who left us one year ago today. LOVING FAMILY.

KLEIN—Mollie Klein. In loving memory of our beloved wife and mother, who passed away five years ago today. HUSBAND AND CHILDREN.

LAVIN—Bernard [Bud] Lavin, Dec. 16, 1934. Dear Pal: Though on earth you are no more, still in memory you are with us as you always were before. YOUR PALS OF PROGRESS A. A.

NELSON—Stephen Hardin Nelson. To the loving memory of my darling husband, who passed away six months ago today, June 16, 1938.

Stunned by the suddenness of death,
Clasped in my arms he drew his fleeting breath,
Then his eyelids closed in death.
The shock was great—the loss severe,
For the one who has gone I loved so dear.
Upright and just in all his ways,
Truthful and loyal to the end of his days.
Always good-natured, loving, and kind,
One in a million left such beautiful memories behind.

LOVING WIFE FAY.

NEWMAN—Esther Newman, nee Feingold. In loving memory of a sweetheart, who passed away one year ago today. RALPH.

PLOTNER—William A. Plotner. A tribute of love in memory of my beloved husband, who passed away Dec. 16, 1932. Remembrance is a golden chain that binds us till we meet again. To have, to love and then to part is the greatest sorrow of one's heart. LOVING, LONELY WIFE.

PORGES—Rose Pick Porges, who passed away five years ago today.
There is a link that death cannot sever.
Love and remembrance last forever.
Loving Husband, Children, Grandchildren.

WALLSKOG—Alfred R. Wallskog Jr., passed away two years ago today. Gone but not forgotten. GRANDPARENTS AND AUNT.

Fraternal Notices.

PROSPECT LODGE, NO. 957, A. F. & A. M. —Members assemble at lodge hall Saturday, Dec. 17, at 1 p. m. to attend funeral of Brother William Lhotka from 3355 N. Oak Park avenue at 2 p. m. to Bohemian National cemetery.
GEORGE MADZINSKI, Master.
EMIL F. ROEGNER, Secretary.

ANDERSON—Charlotte A. Anderson of 4411 N. Kimball avenue, beloved wife of Carl, dear mother of Ella Storm, Vera Murphy, and Gladys. Funeral services Saturday, at 3 p. m., at funeral home, 3301 Fullerton avenue. Interment at Mount Emblem.

ANGELICH—Elias Angelich, beloved husband of the late Anna, fond father of Alexander, Mrs. L. Palandech, Mrs. L. Vogt, George, Nicholas, Samuel, and Michael. Funeral Saturday, Dec. 17, at 1 p. m., from late residence, 2007 West 71st street, to the Serbian Eastern Orthodox church, 1905 W. Schiller-st. Interment Montrose.

BREBACH—Frances Brebach, wife of the late Paul, loving mother of George and the late Edna, suddenly, at Phoenix, Ariz. Funeral notice later. Village 9661.

BUCHHOLZ—Bertha Buchholz [nee Holst], Dec. 14, beloved wife of August F. Buchholz, dear mother of Wilbur, Lucile Olson, and Althea Frick, sister of Chris Holst. Funeral Saturday, Dec. 17, at 2 p. m., from funeral home, 5515 Chicago avenue, to St. Paul Evangelical Lutheran church, corner Menard avenue and Iowa street. Interment Concordia. Austin 1292.

CARLIN—Mary Jane Carlin, nee Lyttle; fond mother of Daniel J. Carlin and Alice V. Solick. Funeral Saturday, 9:30 a. m., from late residence, 5612 S. Spaulding avenue, to St. Gall church. Interment Mount Olivet.

CARLSEN—Petra Carlsen of 5310 Cuyler avenue, beloved wife of Charles, dear mother of Thomas, Arthur, Elaine Brokamp, Axel, and Theodore, sister of Caroline Olson, Christ, and Peter Overgard, and Dina Carstens of Philadelphia, Pa. Funeral services Saturday at 1 p. m. at funeral home, 3301 Fullerton avenue. Interment Mount Olive. Member of Chicago court, No. 15, T. of B. H.

CORCORAN—See Nihill notice.

COUNTRYMAN—Lawrence R. Countryman of 3436 S. Halsted street, beloved husband of Josephine, devoted father of Violet, Helen, and Edward, brother of Frank A. Countryman, and Leola Mae Ingleston. Funeral Saturday, Dec. 17, at 2:30 p. m., at funeral home, 1018 W. 79th street. Interment Mount Greenwood. Former bugler Company C, 108th Engineers, 33d division, and flying cadet, air service, U. S. Army, World War.

COURTNEY—See Nihill notice.

CREMER—Matthew Cremer, beloved husband of Alice [nee Bailey], dear father of Marvel Bandringa, grandfather of Alice and Marilyn, brother of Matilda Cleary of Spokane, Wash. Funeral Saturday, Dec. 17, 2:30 p. m., at chapel, 115 Broadway, Melrose Park. Interment Forest Home.

DANLY—Robert Clough Danly, beloved husband of Lina Elizabeth Danly, nee Ludwig, fond father of Philo H., George I., Robert E., James C., and Wayne H. Funeral services Saturday, Dec. 17, at 2:30 p. m., at residence, 405 E. 7th street, Hinsdale, Ill. Interment Bronswood cemetery.

DE BONIS—Joseph De Bonis, Dec. 14, 1938, beloved husband of Mary Taraba, devoted father of Louis, Martin, Harold, and Corinne. Funeral Saturday, Dec. 17, at 9 a. m., from funeral home, 3021 N. Central avenue, to St. Bartholomew church, Lavergne avenue and Addison street. Interment Mount Carmel cemetery.

DOLL—Margaret Doll, late of 1121 W. 19th street, beloved mother of Marie, Arthur, Edna, Margaret, and Robert, grandmother of Audray, Carol, and Arlene. Funeral Saturday, 2:30 p. m., at chapel, 1345 W. 19th street. Interment Forest Home.

DONAHOE—Thomas E. Donahoe, late of 7024 S. Green street, husband of the late Mary, beloved father of Mrs. Marie Luby, uncle of Robert Lynch. Funeral Saturday, Dec. 17, at 8:30 a. m. from funeral home, 7013 S. Racine avenue, to Sacred Heart church. Interment Port Washington, Wis. Call Stewart 0460.

DREPPENSTAEDT—William Dreppenstaedt, Dec. 15, late of 2500 N. Harding avenue, beloved husband of Alma, nee Friese, father of Alfred, Carl, and Elsie. Funeral Saturday, Dec. 17, 2 p. m., from funeral home, 3946-48 Milwaukee avenue, to Acacia Park crematorium. Kildare 4000.

DRUM—See Mattimoe notice.

DUGA—Valmore J. Duga, late of 716 N. Central Park avenue, beloved husband of Elizabeth [nee Reid], fond father of Charlotte O'Brien, Herbert, and Clement Duga, brother of Cora Blackburn of Denver, Col., and Walter W. Duga of Paris, Ill. Funeral Saturday, Dec. 17, at 9:15 a. m., from funeral home, 5346-50 W. North avenue, to Our Lady of the Angels church. Interment Mount Olivet. Merrimac 9890.

FLESH—Bertha S. Flesh at Harvey, Ill., Dec. 13, in her 85th year, widow of Simon, mother of Joel and Leon. Services at family lot in Rosehill cemetery Friday, Dec. 16, at 11 a. m.

FULLER—Frederick W. Fuller, Dec. 15, beloved husband of the late Kernie, fond father of Mrs. Mae Haven Dicke. Funeral services Saturday, 3 p. m., at funeral home, 5200 N. Western avenue, corner Foster. Interment Rosehill.

GARDNER—William Gardner of 133-01 Sanford avenue, Flushing, N. Y.; Wednesday, Dec. 14, 1938; devoted father of Mrs. Irma Teasdale and Mrs. Elsie Mannheimer and grandfather of David and Lois Mannheimer. Service at the Fairchild chapel, 141-26 Northern boulevard, Flushing, N. Y., on Friday, Dec. 16, at 9 p. m. Interment Woodlawn cemetery, Brooklyn, N. Y.

GAVIN—Mary M. Gavin, beloved wife of the late John F. Gavin, fond aunt of Mrs. Marie La Velle and William W. Gavin. Funeral from late residence, 5616 S. Claremont avenue, Saturday, Dec. 17, at 9:30 a. m., to St. Basil church. Interment Mount Olivet. Friends kindly omit flowers.

GOLDBERGER—Hannah Goldberger of 2543 East 77th street, beloved wife of Edwin A., fond mother of Bettye, Robert, and Lenore, sister of Samuel Snett, Mrs. Sophie Shiretzki, Ben Snett, Mrs. Pearl Gittelson, Mrs. Minnie Straus, Mrs. Helen Gittelson, William Snett, and the late Ida Millner. Funeral services Friday, 1 p. m., at chapel, 7206 Stony Island avenue. Interment Bickur Cholem cemetery.

HARKINS—Luella A. Harkins [nee Duchene], beloved wife of John L., fond mother of John L. Jr., Jane Frances, and the late Mary Lu, daughter of Napoleon and the late Cordelia, sister of Edgar, Libby Broderick, Anna Burd, Agnes Culberson, Harry, and the late Ivan May, and Russell. Funeral from late residence, 4245 N. Sacramento avenue, Saturday, at 9:30 a. m., to Our Lady of Mercy church. Interment Mount Carmel cemetery.

DEATH NOTICES

HASEMANN—Christine Hasemann, beloved wife of the late Christ, dear mother of Christian, Max, and George Lassen, sister of Jens Norgard. Service Monday, Dec. 19, at 3 p. m., at chapel, 851 E. 75th street. Interment Oak Woods.

HEROD—Mrs. Mollie M. Herod, beloved mother of S. B. Herod, Philadelphia, Pa., Mrs. Edna Schurmann, Mrs. Betty Brown, Chicago; Mrs. F. E. Wilkinson, Sioux City, Ia., and Mrs. Frank W. Devore, Parkersburg, W. Va. At chapel, 5501 N. Ashland avenue, until 5 p. m. Saturday. Interment Monday, Chanute, Kas.

HUDON—Loretta K. Hudon [nee Coyle], formerly of 4850 Chicago avenue, beloved wife of David, fond mother of Margaret, Lorraine, and La Verne, sister of Mrs. Johanna Taylor, Mrs. Ellen Topping, Mrs. Margaret Johnson, John, Edward, William, and Raymond Coyle. Funeral from chapel, 4138 Madison street, Saturday, at 9:45 a. m., to Our Lady Help of Christians church. Interment All Saints'.

INGALLS—Frederick A. Ingalls, husband of Margaret Donnan Ingalls, father of Jean Ingalls Havens, grandfather of Jeanette Ingalls Havens; at his residence, Pebble Beach, Cal., Dec. 12. Funeral services Sunday, Dec. 18, 4 p. m., at First Unitarian church, 57th street and Woodlawn avenue.

JOHNSON—Andrew G. Johnson, Dec. 14, late of 3140 Seminary avenue, husband of the late Mary C. Johnson, beloved father of Estella, Ida, and Andrew Johnson, brother of Charles A. of Crown Point, Ind. Funeral services Saturday at 2:30 p. m. at chapel, 3175 N. Clark-st. Burial Rosehill.

KELLECK—Sam Kelleck, son of the late Ella, beloved husband of Sarah, dear father of Anita, and Martin, fond brother of Minnie Kahn, Joe, Sadelle Kabaker, Leo, Isadore, and Charles. Funeral Friday, 3 p. m., at chapel, 3125 W. Roosevelt road. Interment Woodlawn cemetery.

KLEIN—Desiderio Klein of 6308 Glenwood avenue, beloved husband of Esther, dear father of Enrico. Funeral services Friday, 2 p. m., at memorial chapel, 5206 Broadway. Interment Acacia Park.

LHOTKA—William Lhotka, beloved husband of Elizabeth, fond father of Mrs. G. L. Barnum, Edward A., William N., and Mrs. W. J. Townsend. Member of Prospect lodge, No. 957, A. F. & A. M. Funeral at son's residence, 3355 N. Oak Park avenue, Saturday, 2 p. m. Interment Bohemian National.

LOEWENBORG—Capt. Carl G. Loewenborg, late residence at the Pearson hotel. Funeral Saturday, Dec. 17, at 3:30 p. m., at funeral home, corner 79th and Aberdeen. Interment at Oak Hill.

LUNDGREN—John Lundgren, Dec. 15, husband of Ingrid, father of Oscar, Joseph, and Mrs. Ella Matheus. Funeral Saturday, Dec. 17, at 1:30 p. m., from chapel, 3415 N. Clark street, to Rosehill. Member of Carpenters' union, local 58.

LUPARELLO—Phillip Luparello of 2657 W. Chicago avenue, beloved husband of Maria, fond father of Dr. Thomas and Matthew, brother of Onofrio, grandfather of Joanne. Funeral Saturday, Dec. 17, at 10:30 a. m. from chapel, 63d and Troy streets, to St. John Presbyterian Institutional church, 608 S. Hoyne. Interment Arlington.

MACKENBERG—Anna Mackenberg, beloved wife of the late Samuel, dear mother of Meyer, Rose Eisenberg, Jack, Louis, Fannie Kaufman and the late Esther Patrick. Funeral Friday, 11 a. m., at funeral chapel, 704 S. Crawford-av. Interment Westlawn.

MANSELL—Edmond D. Mansell, 6143 S. Seeley avenue, Dec. 14, 1938, beloved husband of Ida Mansell, father of Edmond Mansell, and the late Ida Chouinard, brother of Frederick Mansell, Mrs. Mary Bevis, and Mrs. John Burman. Services at chapel, 63d and Harvard, Saturday, Dec. 17, at 3 p. m. Interment Mount Hope. Toronto, Canada, papers please copy.

MATTIMOE—Leslie Mae Drum Mattimoe of Toledo, O., formerly of Oak Park, Ill., passed away Dec. 14; wife of Charles J. Mattimoe, mother of Patricia, daughter of Mr. and Mrs. Charles L. Drum, sister of Dorris, Patricia, and Betty Drum. Services 10 a. m. Friday, Dec. 16, Collingwood memorial, Toledo, O.

NEILSON—William Francis Neilson, Dec. 14, 1938, at his residence, 130 Prospect avenue, East Orange, N. J., husband of Alice Snapp Neilson. Funeral services 1 p. m. Friday, Graceland cemetery chapel, Chicago.

NIHILL—Thomas Nihill, husband of Ellen Herbert Nihill, father of Martin, John T., Mrs. John N. Courtney, Mrs. Edward J. Corcoran, and Mrs. Charles J. Smith. Funeral Saturday, Dec. 17, at 9 a. m., from late residence, 7825 Cregier avenue, to Our Lady of Peace church. Interment Holy Sepulchre. Radcliffe 2230.

ORIGER—Agnes [nee Webber] Origer, beloved wife of John, sister of Theodore and Bernard Webber. Funeral Saturday, 9:30 a. m., from funeral home, 8057 Niles Center road, Niles Center, to St. Peter church.

O'TOOLE—Agnes O'Toole, Dec. 14, late of 7522 Perry avenue, beloved mother of Mrs. Mary A. Markus, fond grandmother of William B. Markus Jr. Funeral Saturday, 9 a. m., from chapel, 7705 Cottage Grove avenue, to St. Carthage church, 73d street and Yale avenue. Burial Holy Sepulchre. Please omit flowers.

PAPPALARDO — Angelina Pappalardo, beloved mother of Frances Radosta. Funeral Saturday, 10 a. m., from chapel, 409 W. North avenue, to St. Priscilla church. Interment St. Joseph cemetery. Information, Lincoln 7970.

PEARSON—Oscar Pearson of 7523 Stewart avenue, beloved son of Mr. and Mrs. Eric Pearson of Sunne, Sweden. Resting at chapel, 7350 Cottage Grove avenue. Funeral Saturday, Dec. 17, at 2:30 p. m. Member of Harold lodge, No. 13, I. O. V.

PIERSON—Esther Oppman Pierson, Dec. 13, 1938, beloved wife of the late Olaf, mother of Mrs. Aldo L. Bartlett of Glen Ellyn, Ill., and Mrs. Lloyd Nelson of Atlanta, Ia., sister of Charles E. and Frank E. Oppman. Funeral Saturday, 2 p. m., at funeral home, 245 W. North-av. Interment Rosehill.

PIETSCH—Walter Gray Pietsch, Dec. 14, 1938, of 619 Dartmouth place, Evanston, Ill., husband of the late Amy Lake Pietsch, father of Mrs. Howard C. Seehausen, W. Randolph, and Richard F. Pietsch, brother of Frank H. Pietsch. Funeral services, 3 p. m., Friday at Graceland cemetery chapel, Chicago.

POTOCKI—Charles Potocki, beloved husband of Agnes, nee Gralik, dear father of Adele and Arthur. Funeral Saturday at 9:30 a. m. from chapel, 3642 George street, to St. Viator church. Burial St. Adalbert's.

PUFFER—Norman J. Puffer, beloved husband of Josephine M., fond father of Janet, dear brother of Mrs. Charles H. Crain. Services at chapel, 2701 N. Clark-st., Saturday at 1:30 p. m. Interment Rosehill.

SASAK—Isidor John Sasak, Dec. 13, late of 2645 S. Kolin avenue, beloved husband of Mary, fond father of Stanley, Stephanie, and Josephine Marszalek. Funeral Saturday, Dec. 17, 9:30 a. m., from chapel, 2712 South Kildare avenue, to Good Shepherd church. Interment St. Adalbert's.

SCOTT—Marguerite Scott, beloved wife of Dr. C. Baron Scott, late of 610 Cornelia avenue, sister of Alma Zeno, Mrs. George Messersmith, and Will Zeno. Funeral notice later.

SMITH—See Nihill notice.

STACY—See Stasi notice.

STASI—Peter Stasi of 1225 S. Grove avenue, Berwyn, Ill., husband of the late Angeline, nee Avigliano, father of George, Michael, Mrs. Lucille Tanzillo, the late Joseph, and Mrs. Mildred Ferraro. Funeral Saturday, 9:30 a. m., from chapel, 624 N. Western avenue, to St. Mary of Celle church, 15th and Euclid avenue. Interment Mount Carmel. Arm. 7800.

STEFANOWICZ—Mary [Marchewka] Stefanowicz, Dec. 14, 1938, of 3021 Wellington avenue, beloved wife of Peter, loving mother of Mrs. Lucy Susala, Mrs. Julia Rospond, Josephine and William Marchewka. Funeral Dec. 17 at 9 a. m. from chapel, 2041 W. Dickens avenue, to All Saints cathedral. Interment All Saints cemetery, Higgins road and Des Plaines river. Information, Armitage 0552.

STENBOM — Charles J. Stenbom, 1731 W. 90th place, Dec. 15, 1938, beloved husband of the late Christine Stenbom, father of Hilma and Clara Stenbom. Services at chapel, 63d and Harvard, Saturday, Dec. 17, at 12 noon. Interment Oak Woods.

STEWART—Lachlan Stewart, Dec. 14, beloved husband of Carrie, nee Reed; fond father of Lachlan, Merritt, Myrtle, and Clyde, and three grandchildren. Funeral Saturday, Dec. 17, at 2 p. m., at funeral home, 3834-36 Irving Park boulevard, to Arlington Heights cemetery, Arlington Heights, Ill. Past master of Avondale lodge, No. 921, A. F. & A. M. and member Chicago Typographical union, No. 16.

THEISEN—Joseph Theisen, Dec. 14, dearly beloved husband of Frances, fond father of Joseph L. Theisen. Funeral Saturday morning, at 9:30, from funeral home, 6216 N. Clark street, to St. Gregory church and St. Boniface cemetery.

VAN SIELEGHEM—Albert Van Sieleghem, Dec. 12, son of Mr. and Mrs. Henry Van Sieleghem. Burial Dec. 17, St. Petersburg, Fla.

WILKINS—Lewis M. Wilkins, Dec. 14, at home, 5609 S. Aberdeen street, beloved husband of Maude E. Wilkins, fond father of Mrs. Ellen Brede, Lewis M. Jr., Leonard O. of Kansas City, Charles E., Thomas, Judd, and Benjamin Wilkins. Funeral services at Holy Cross Immanuel Episcopal church, 5843 S. Morgan street, Saturday, 2 p. m. Interment Cedar Park cemetery.

DEDICATION ANNOUNCEMENTS.

KORSHAK—A monument will be dedicated to the memory of James Korshak, Dec. 18, 10 a. m., Pola Zedph cemetery.

U.S. LENDS CHINA 25 MILLIONS TO OBTAIN GOODS

Act Viewed as Slap at Japanese.

Washington, D. C., Dec. 15.—[Special.]—The government's Export-Import bank has advanced $25,000,000 in credits to a New York company to be used in financing the export of American agricultural and manufactured products to China. This was revealed today by Jesse Jones, chairman of the Reconstruction Finance corporation.

Jesse Jones.

High diplomatic significance was seen in the effect of the loan on this government's position in the Chino-Japanese war.

The official announcement said the credits will go to the Universal Trading corporation of New York, and will also help finance the importation of wood oil from China. The loan, which will be guaranteed by the Bank of China, will mature over a period of five years.

Organized by Chinese Banker.

T. M. Hsi, general manager of the Central Bank of China, was described as the principal organizer. Negotiations leading to the loan were handled by a diplomatic mission headed by K. P. Chen, who said he was representative of the financial ministry of China.

It is understood that most of the credits will be devoted to the purchase of automobile trucks and gasoline. Diplomatic circles pointed to both its moral encouragement and material assistance to China. It was considered a government loan in all but name, and then only thinly disguised. Its importance was apparent in view of the fact that only recently Secretary of Commerce Daniel C. Roper warned American business men that Japan was a poor credit risk.

In this light the loan was regarded as removing the United States still further from any consideration of applying the statutory neutrality policy rigidly to both China and Japan.

Report Britain to Aid.

Taken in conjunction with reports that Great Britain is about to extend credits to China, it may mean that the two great powers are throwing some of their influence in favor of the hard pressed Chinese and against Japan, whose disregard of their rights in China and flouting of the open door policy has brought about a serious diplomatic situation.

Morally, it is another encouragement to China, following the recent orders of President Roosevelt summoning Nelson T. Johnson, the American ambassador to China, home for consultation.

Materially, the credits may be of great value if the automobile trucks and gasoline are used to haul munitions over the new road from Burma into the interior of China.

China has been placing orders for arms and ammunition in increasing amounts in the United States. On the other hand, Japan, which has bought only airplanes here since the war began, has found that market shut off completely as a result of Secretary of State Cordell Hull's appeal of June 11 to American manufacturers not to sell to a government that was bombing civilians and open cities and towns.

CHARGE FIDELITY HAD DEFICITS IN RESERVE FUNDS

Detroit, Mich., Dec. 15.—(AP)—An affidavit filed in federal court here by Ben E. Jackson, Securities and Exchange commission accountant, represented the Fidelity Investment association today as having had, on two separate dates, deficits of nearly $3,500,000 in its contract reserve funds.

The association, which the SEC charged in a complaint yesterday with irregular practices in its sale of contract certificates, has been ordered to show cause by Monday why it should not be enjoined from using the mails and from interstate commerce.

Jackson's affidavit contained reports of financial condition prepared for the Fidelity association by an independent auditor. Of ten contract reserve funds listed, only one showed a surplus, in the reports for Dec. 31, 1937, and June 30, 1038. The total deficit in the funds on Dec. 31, 1937, was listed as $3,453,190; on June 30, 1938, as $3,497,052.

HEAVY BUILDING SAGS, BUT STILL TOPS YEAR AGO

New York, Dec. 15.—(AP)—Engineering News-Record reported today that engineering construction awards for the last week totaled $60,208,000, a figure 7 per cent less than the previous week, but 69 per cent higher than the corresponding week of 1937.

The new awards brought the construction volume for the year to $2,645,824,000, a point 12.7 per cent higher than the $2,347,849,000 of the first 50 weeks of last year. The value of awards compare as follows:

	Wk. Ending. Dec. 15, 1938.	Wk. Ending. Dec. 8, 1938.	Wk. Ending. Dec. 16, 1937.
Private	$10,373,000	$ 9,436,000	$ 7,113,000
St.-Mun.	42,664,000	47,451,000	26,008,000
Federal	7,171,000	7,912,000	2,585,000
Total	$60,208,000	$64,799,000	$35,706,000

Probe Patent Rule in Glass Jar Industry

Washington, D. C., Dec. 15.—(AP)—The national economic committee today explored the alleged use of patent holdings to protect a single firm—in this instance the Ball Brothers company of Muncie, Ind.—from unlimited competition.

Frank C. Ball, partner in that concern, testified that in 1932 it took out a license to use patents of the Hartford-Empire company in the manufacture of glass jars for canning and other household purposes.

As a condition to becoming a licensee, he said, it was understood that previously licensed competitors would limit their output and that Hartford-Empire would not permit the use of the process by prospective new competitors.

Other Concerns Licensed.

In addition, there was testimony that Hartford-Empire, which through its patents on glass making machinery is a dominant concern in the industry, brought a number of manufacturers of glass containers into its patent orbit at about the same time. These firms preferred to take out licenses and pay royalties rather than face a continuing patent litigation.

Further, Paul L. Gear, a Pittsburgh manufacturer of glass machinery, said that by "coercion" and patent litigation Hartford-Empire had reduced his business from $800,000 in 1928 to $18,000 last year. This was after his refusal to sell his business to that company, he said. He is still engaged in a patent suit with the company, he added.

R. R. Underwood of the Knox Glass Bottle interests testified that, rather than face expensive litigation, his firm became a part of the patent licensing system of the Hartford-Empire company in 1932 and later sold its fruit jar business to the Ball Brothers company.

Tells of Patent Litigation.

Underwood testified that $132,000 to $140,000 was spent in patent litigation before he yielded to Hartford-Empire.

At that time, too, Hartford-Empire had won an important patent infringement suit against the Hazel-Atlas Glass company, and that concern, the second largest in the country, had taken out a license to use Hartford-Empire patents.

Chairman O'Mahoney [D., Wyo.] of the governmental committee which is studying the nation's economic machine, interposed comment.

"The point is that the evidence clearly developed that the patent laws offer an opportunity to a corporation or individual, by skill, guile or force, to obtain a position of control over any industry to the extent that the payment of tribute may be compelled by the payment of royalties," he said.

Ball testified that in negotiations concerning the Hartford-Empire license "it was well understood" that the Hazel-Atlas Glass company "would not exceed the 300,000 gross [of fruit jars] which was recognized as being as much as they had produced [annually] before, unless it was in some unusual year when the demand was unusually large."

PUBLIC SERVICE (COLO.) DEFERS NEW FINANCING

New York, Dec. 15.—[Special.]—The Public Service Company of Colorado today withdrew registration statements filed with the Securities and Exchange commission covering the proposed issuance of new securities. The financing has been deferred until after the first of the new year.

Formal offering of the securities, which consisted of $40,000,000 of first mortgage 3¾ per cent bonds due in 1963; $10,000,000 of 4 per cent debentures, due on Dec. 1, 1948, and 50,000 shares of 5½ per cent cumulative first preferred stock, had been scheduled for today.

An eleventh hour request by the SEC for additional information deferred the offering and resulted in withdrawal of the registration statements by the company. It is intimated today that had it not been for the approaching holiday season, the customary procedure of filing amendments to the registration statements would have been followed, rather than complete withdrawal.

SEEK NEW LAWS TO RAISE STATE MILK STANDARDS

Three bills affecting the dairy industry will be introduced in the Illinois state legislature next year. Dr. H. A. Ruehe of the University of Illinois told delegates attending the sixth annual convention of the Illinois Dairy Products association yesterday that the proposed legislation had the approval of fourteen dairy and agricultural organizations.

He said the first bill would establish a state-wide standard for grade A milk, protecting those using the label from dairies using false labels. Sanitation standards would be raised on the farm by provisions of a companion bill. This bill would govern milk sold for any purposes and protect its quality from the farm to the dairy plant. These two measures would be administered by the state department of agriculture.

A third bill is designed to cover the sanitation of dairy plants. It would be administered by the state health department.

Schleyer Takes Presidency of Auto Insurance Firm

O. L. Schleyer yesterday assumed the presidency of the American Automobile Insurance Company of St. Louis. Formerly first vice president, he was promoted at a meeting of the company's board Wednesday to succeed Lee A. Harris, who becomes chairman of the board. Vice President Otto Patterson was elected executive vice president.

Price of International Paper & Power Co. Stock 1933-1938

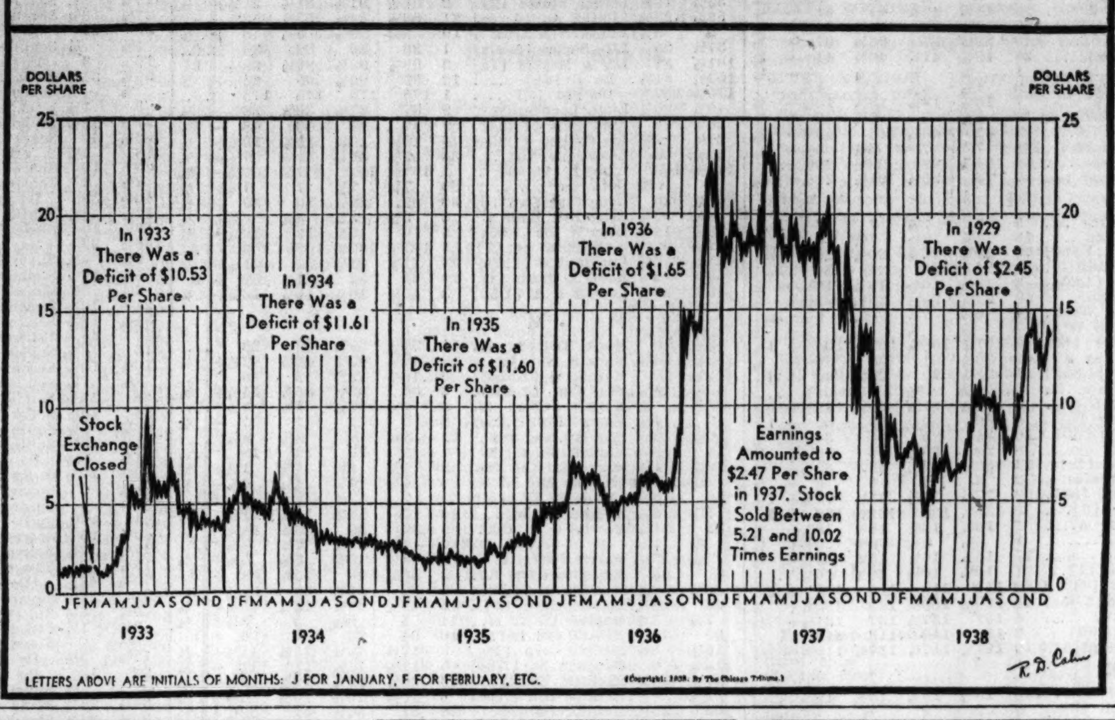

LETTERS ABOVE ARE INITIALS OF MONTHS: J FOR JANUARY, F FOR FEBRUARY, ETC.

(Copyright: 1938: By The Chicago Tribune.)

$394,500 Fees Approved for 2 Insull Firms

Federal Judge James H. Wilkerson yesterday approved $394,500 in fees and expenses as partial payment for services in litigation of Insull Utility Investments, Inc., and Corporation Securities corporation, defunct Insull investment companies.

The partial payments are based on the recommendation of Attorney Garfield Charles, special master in chancery appointed by the court.

Of the fees allowed, Judge Wilkerson ordered $290,500 for Corporation Securities corporation and $95,000 for Insull Utility Investments. The fees are on account, pending final determination by the court.

Trustee Gets $35,000.

Judge Wilkerson granted $35,000 to Harry A. Bigelow, trustee of Insull Utility Investments, Inc., and a total of $100,000 to two law firms, including the firm of Rosenthal, Hamill, Eldridge and King of Chicago, as counsel for the trustee.

Another $100,000 was ordered shared by three other law firms, including Jacobson, Merrick, Nierman and Silbert, also of Chicago, representing the Committee of 1,000.

Sims and Stransky, attorneys for the McDermott committee, were awarded $15,000. A like amount went to T. Alan Goldsborough and John McDevitt Jr., representing a debenture holders' committee.

Firm to Share $10,000.

The law firm of Samuel and Leonard Edelson was ordered to share $10,000 with Attorney Edward C. Higgins.

The court granted $10,000 to Sam Howard, trustee for Corporation Securities. Attorneys Edwin M. Ashcraft of Chicago, Abberley Bryde of New York, and Allen N. Converse of Springfield, Ill., representing the trustee, were allowed a total of $60,000. A fee of $25,000 was granted to Julius Moses of Chicago, William L. Patton of Springfield, Ill., and Charles F. Smith, representing the trust commissioners.

BANK CLEARINGS UP 3.9 PER CENT OVER LAST YEAR

New York, Dec. 15.—[Special.]—Bank clearings for 22 leading cities of the United States for the week ended Dec. 4 totaled $5,686,709,000, an increase of 3.9 per cent over the $5,474,706,000 for the corresponding week in 1937, Dun and Bradstreet, Inc., reported today. The gain was the second successive year to year upturn.

New York clearings dropped 8.7 per cent under the previous total to $3,666,191,000, which, however, remained above the 1937 aggregate of $3,412,788,000 by 7.4 per cent. The turnover for 21 cities outside New York was $2,020,518,000, against $2,061,023,000 a year ago, a decrease of 2.0 per cent.

Bankers' Acceptances Rise Slightly During November

New York, Dec. 15.—[Special.]—Banker dollar acceptances outstanding in the country on Nov. 30, 1938, showed a gain of $3,765,177 over October, but a loss of $74,699,858 from a year ago, the monthly survey by the Federal Reserve bank of New York said today. Acceptances at the end of November aggregated $273,327,125, against $348,026,998 Nov. 30, 1937.

CORPORATION EARNINGS

Net incomes of companies reporting yesterday follow:

	1938.	1937.
Eleven Months Ended Nov. 30.		
Arundel	$†1,242,256	$ 1,060,162
November.		
Arundel	†100,624	86,997
Twelve Months Ended Oct. 31.		
Nevada-Cal El	470,813	796,393
Louisville G & El	1,261,073	1,486,568
Quarter Ended Sept. 30.		
Reo Motor	*301,478	*230,820
Graham-Paige	*574,816	*966,870
Ten Months Ended Oct. 31.		
R G LeTourneau	1,310,236	1,292,402
Per share	2.91	2.87
Pharis Tire and Rub	455,084	*190,766
Per share	2.07	....
Nine Months Ended Sept. 30.		
Ferro Enamel	40,482	....
Gatineau Power	459,060	410,128
Per share	.21	....
Kaufmann Dept St.	221,896	....
Per share	.34	....
Reo Motor	*1,375,601	*648,059
Graham-Paige	*1,465,942	*1,449,489
Year Ended Sept. 30.		
Canadian Car & Fdry	1,176,085	1,134,413

†Before federal tax. *Net loss.

Railroad net incomes reported yesterday follow:

October.		
Atchison	$ 1,857,686	$ 350,201
Reading	992,531	706,937
Yazoo & Miss	144,876	260,596
Ten Months Ended Oct. 31.		
Atchison	5,100,190	6,473,300
Reading	2,171,505	6,134,661

ATTORNEY URGES MILWAUKEE AND C. & N. W. MERGER

Permits Big Savings, He Asserts.

Washington, D. C., Dec. 15.—[Special.]—Consolidation of the Chicago and North Western railway and the Chicago, Milwaukee, St. Paul and Pacific railroad was advocated today by Samuel H. Cady, attorney for the North Western. Cady said a merger of the parallel lines would save more than $10,000,000 annually.

Protective committees for holders of North Western common stock and Milwaukee preferred shares are asking the interstate commerce commission for permission to present a reorganization plan based on a consolidation. Both carriers now are in process of reorganization. The commission has said that a reopening of the hearing and the making of a new record on the basis of a consolidation might "postpone indefinitly" completion of the reorganization.

Need 8 Months for Study.

Cady estimated that six to eight months would be required in which to make detailed studies of the new proposal. Annual pay rolls of the two roads now total $100,000,000, he said. A consolidation would result in a pay roll reduction of 10 per cent, at the rate of about 2 per cent a year for the next five years. Present employés, he said, would not be seriously affected because the normal turnover in personnel exceeds reductions which would be made by the merger.

"If the consolidation is ever to be made it should be made now," Cady said. "It is little short of asininity that the parallel lines should go on operating when one can give just as good and frequently better service."

Plan Meets Opposition.

Counsel for life insurance, institutional and savings bank bondholders opposed the proposed consolidation. Kenneth F. Burgess, a representative of this group, branded it the "most amazing and extraordinary plan advanced in any reorganization proceedings."

"It is like an old time political platform," Burgess declared. "It promises everything to every one."

U. S. AGENCY BUYS BUTTER AGAIN TO BOLSTER PRICES

A new attempt of the Federal Surplus Commodities corporation to support declining butter prices caused futures on the Chicago Mercantile exchange to fluctuate nervously yesterday. Closing quotations were ⅜ cent a pound lower to ⅜ cent higher. Cash prices finished ½ to 1¼ cent a pound below Wednesday.

The FSCC, reëntering the cash market for the first time since Nov. 18, bought about 13,000 pounds. The corporation paid 25¼ cents for 91 score and 25 cents for 90 score, the same as it paid previously.

The current buying brings butter purchases this year by the FSCC and the government subsidized Dairy Products Marketing association to more than 142 million pounds. This vast amount of butter was bought in an effort to hold up prices in the face of record production and reserves.

FREIGHT TRAFIC DECLINE MORE THAN SEASONAL

Loadings of railroad freight in the week ended Dec. 10 sagged below the seasonal down trend. The decline was 29,746 cars from the total for the preceding week, the Association of American Railroads reported yesterday.

Loadings of revenue freight last week totaled 619,340 cars, which was an increase of 74 cars over those of the similar week last year. Loadings by classes follow:

	Wk. ended. Dec. 10.	Prev. wk.	Yr. ago.
Miscellaneous	245,761	− 8,511	+25,437
Mdse. lcl.	151,325	− 1,412	+ 1,087
Coal	128,210	−15,434	−29,363
Grain	34,421	− 1,354	− 167
Live stock	14,545	− 2,136	− 186
Forest prod	28,043	− 700	+ 1,326
Ore	10,281	+ 974	+ 1,616
Coke	6,754	− 1,173	+ 324

Uphold City's Right to Levy License Tax on Food Trucks

Springfield, Ill., Dec. 15.—[Special.]—The right of cities to levy a license tax on grocery and food trucks was upheld today by the Illinois Supreme court. It said such licensing is a regulation of a business and not a licensing of motor vehicles.

Chicago Area Truck Drivers Get Pay Boost

Ten thousand truck drivers operating in the Chicago area were guaranteed higher wages for the next two years under a three-party agreement completed yesterday at a meeting in the Merchandise Mart. The contract, which becomes effective Jan. 1, replaces one under which local trucking has operated during the last two years.

Daniel F. McKeown, William Fullerton, and J. L. Keeshin signed the agreement for the Illinois Motor Truck Operators' association. Fred Tiedt and James Walsh were among signers for Local 705 of the International Brotherhood of Teamsters, Chauffeurs, Stablemen and Helpers. Thomas M. Conley and Patrick J. Lavelle were among signers for Local 705 on the Chicago Truck Drivers, Chauffeurs and Helpers union.

Agreement Is Compromise.

The new agreement is a compromise. Union leaders had demanded a $5 a week increase and two weeks' vacation each year for their members. Under the new contract, drivers will receive a $2 a week increase in basic wages and a sliding scale increase in overtime rates which will be governed by the size of the trucks they drive. The vacation clause was not included in the contract.

Basie wages of drivers now range from $32 to $41.50 a week, depending upon truck size, according to Walter E. McCarron, general manager of the operators' association. The new agreement will boost basic rates to $34 to $43.50 a week. The agreed-upon work week is an eight hour a day six day week. At present, all drivers receive 75 cents an hour for overtime. Beginning Jan. 1, overtime rates will range from 85 cents to $1 an hour.

Motorcycle Drivers Included.

Motorcycle drivers, who are members of the unions, also are included under the new contract, McCarron said. Their basic wage rate will range from $31 to $34 a week. Overtime will be paid at 85 cents an hour.

The new wage contract is not applicable to long-distance hauling, McCarron said. It applies only to those drivers who haul merchandise within approximately a 40 mile radius from Chicago.

Loop Banks Buy 2 Million Chicago Refunding Bonds

Robert B. Upham, city controler, told the finance committee of the city council yesterday that $2,000,000 of 1939 refunding bonds have been sold to five loop banks. The interest rate is 1.75 per cent, but with a premium of $14,227 paid by the banks the net rate is reduced to 1.58 per cent, the lowest ever charged the city. The money received for the refunding bonds together with $7,782,000 cash on hand will be used to retire $9,782,000 of city bonds which fall due on Jan. 1.

STOCKS MOUNT FOR FIFTH DAY, BUT HALTINGLY

Early Gains Reduced or Canceled.

[Chicago Tribune Press Service.]

New York, Dec. 15.—The stock market managed to mark up its fifth successive advance today, although early strength gave way to easier tendencies as the session progressed. As a result, gains running to 1 point or more in the leaders were whittled and in many instances replaced by minor losses.

The list continued broad, with 926 issues appearing on the ticker. Of these, 452 closed higher, 253 lower, and 221 unchanged from Wednesday's final quotations. The turnover totaled 1,798,410 shares, of which more than one-third came within the first hour.

The failure of prices to climb in proportion to the new buying was attributed to the easy acquisition of stock, brokers said. It was manifest, they said, that many traders seized the opportunity to take advantage of the current high prices.

Rotating Leadership Fails.

After the first hour resistance to the advance was encountered. An attempt to keep the list pointing higher by rotating leadership failed.

Many of the leaders in the recent advance were subjected to the heaviest selling. United States Steel, Republic Steel, Chrysler, General Electric, and Greyhound dipped below Wednesday's final prices.

Aviation shares continued to occupy a prominent position in the trading. However, after many had climbed to new 1938 highs, they turned lower. Closing unchanged or fractions lower were United Aircraft, Curtiss-Wright, North American Aviation, Boeing, Sperry and Consolidated Aircraft. On the other hand, Douglass added 1½ points to its recent substantial advances.

Copper Shares Irregular.

Narrow and mixed changes prevailed in the coppers. Anaconda returned to popularity and worked higher. Amusement issues were unusually active in the morning. Paramount was a standout, rising ½ point in the most active trading the day. Pathé and Twentieth Century-Fox were steady.

Rails were in better demand for a time and some moderate gains resulted. Rail equipments fell in line. Power and light shares also attracted their share of attention. Most rubbers gave ground.

$184,103 IS PAID DEPOSITORS OF 3 CLOSED BANKS

Edward J. Barrett, state auditor, yesterday authorized payment of $184,103 to about 13,400 depositors in the closed First State bank of Barrington, the Reliance Bank and Trust company, and the Stockmen's Trust and Savings bank, both of Chicago.

A 6 per cent repayment. amounting to $137,876, is being made to depositors of the Reliance Bank and Trust company. This brings the total paid up to 41 per cent. The bank had about 8,700 depositors.

Payments of 5 per cent each were distributed to depositors of the Barrington and Stockmen's banks. About 3,500 depositors of the Stockmen's received $31,869, which boosted payments to 40 per cent. Twelve hundred depositors of the Barrington bank shared in the disbursement of $14,358, increasing the amount paid to 70 per cent.

K.C. Southern Stockholders Approve Merger Proposal

Kansas City, Mo., Dec. 15.—(AP)—Approval was given today by stockholders of the Kansas City Southern to merger with the Louisiana and Arkansas railroad under the former's name. The proxy meeting here, attended by approximately a dozen men, was a formality. Ratification had been assured for weeks.

Dedicate Huge Carnegie Steel Plant in East

BY PHILIP HAMPSON.

[Chicago Tribune Press Service.]

Pittsburgh, Pa., Dec. 15.—This steel city today dedicated the new Irvin Works of the Carnegie-Illinois Steel corporation. This mill is described as the most modern in the world for the production of finished steel.

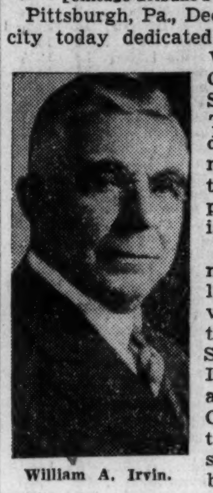

William A. Irvin.

The plant is named for William A. Irvin, vice-chairman of the United States Steel corporation. It occupies a 650 acre site near Clairton, about thirteen miles south of Pittsburgh. Together with the nearby Edgar Thomson works, it represents a $60,000,000 step in U. S. Steel's modernization program.

1,800 Inspect Plant.

About 1,800 guests of Carnegie-Illinois tramped with Benjamin F. Fairless, president of U. S. Steel, and John L. Perry, president of Carnegie-Illinois, through the huge buildings—some almost a half mile long.

They saw slabs of raw steel weighing up to 20 tons brought into the mill and started on their way through a long line of gigantic machines that reduced them in thickness and cut them into the sizes required by the users of steel. Other devices treated the steel to give it particular qualities of strength. To see the entire production line required a walk of about four miles.

The product of the mill, called flat rolled steel, is used by the automobile industry, the tin can industry, and countless others that convert steel into products of every day use.

The huge plant, called "the mill on the hill," occupies a man made plateau 227 feet above the Monongahela river. In flattening the top of the hill 4,300,000 cubic yards of earth were removed.

Part of Defensive Strength.

Irvin, discussing the improvement at a dinner given by the corporation tonight, saw it as an important factor in the event of war.

"This great new mill, and others like it, add to the security of America," he said. "Its location in the heart of the country fortifies its safety in time of trial. Its size and efficiency are reassuring elements in any situation which may arise. Though constructed for peace time work and the advancement of better living, this modern plant is a part of the defensive strength of our country."

Irvin defended the price structure of steel against critics, who he said, assert that steel prices are maintained in the face of declining volume and are not the result of the free play of competition.

Franc and Pound Move Higher Against Dollar

British and French currencies advanced further in value in terms of the American dollar in foreign exchange transactions yesterday. The pound was quoted ⅜ cent higher at $4.67½. Francs rose 0.005 cent to 2.63375 cents. Gold totaling $6,800,000 was engaged in England for shipment to the United States.

ASKS TAX CUTS, NOT PRIMING, TO HELP BUSINESS

Vandenburg Would Aid Employment.

Washington, D. C., Dec. 15.—[Special.]—Senator Arthur H. Vandenburg [R., Mich.] disclosed today that he will seek to substitute incentive taxation of business for government pump priming. He would do this to bring about reëmployment.

He said that business itself should be encouraged to expand its plants and thus increase employment by the granting tax reductions to firms which undertake such expansion. He also indicated that he would advocate credits to businesses for the establishment of profit sharing plans.

Senator Vandenberg's announcement followed closely the completion of public hearings held by the senate profit sharing committee, of which he is a member. The committee quizzed many leading industrialists on the merits of incentive taxation.

Draft Profit Sharing Formula.

Meanwhile the committee's staf today began drafting a formula for profit sharing designed to stabilize employment and guarantee old age retirement for workers in ten of the nation's largest industries. The formula, according to Donald Despain, who made a study of plans for the committee, will propose joint contributions by employers and employés to an irrevocable trust fund to be set up by each participating firm. From the fund, retirement benefits would be paid to workers. The interest on contributions would be used in periods of abnormal unemployment to bolster pay rolls.

Despain said no legislation would be proposed on this plan, but that it would be offered to industries as the committee's recommendation of the best profit sharing system.

Large Industries to Get Plan.

The ten industries include steel, automobile, chemical, textile, food machinery, durable goods, and general manufacturing lines.

Senator Vandenberg said he approved the formula drafting project. He predicted, moreover, that some form of tax deductions would be included in the tax bill at the next congress to encourage plant expansion and buying of heavy equipment.

"The present administration certainly cannot complain against the philosophy of incentive taxation," Vandenberg said. "The administration takes money out of the treasury and spends it on public works to combat unemployment. That is 'pump priming.'

"Incentive taxation temporarily stops certain revenues from going into the treasury and uses these exemptions to stimulate private works to combat unemployment.

"The difference is that pump priming costs infinitly more; that it does not build up new taxable resources which ultimately will cheerfully pay more taxes; and that it does not revitalize the private industry upon which our permanent stabilized recovery must depend."

Wanted-
a President
Do you know the right man?

A man is wanted to take full charge of an important manufacturing company in Metropolitan New York. This company markets a line of nationally advertised food products which has long been a leader in its class.

An applicant must be between 35 and 45 years of age, with a noteworthy record of achievement as an administrator in the packaged groceries field. The man we want must be worth—and will receive—a starting salary of at least $20,000.

Give complete details in the first letter, since all correspondence will be held in strictest confidence.

Address E X 439, Tribune

OPEN TO 9 P. M. UNTIL CHRISTMAS

Magnificent
SILVER FOX scarfs
$59.50
$119 A PAIR

Xmas luxury gifts—at an unheard of price—the same quality we sold last year for almost twice as much

5TH FLOOR

MAURICE L ROTHSCHILD
State at Jackson

Stocks, Bonds

New York Bonds.

New York, Dec. 15.—(AP)—Stimulated by a large turnover in carrier loans the bond market experienced the busiest session of the year today. Speculative rail issues, responsive to swings in the stock market, led the advance, but closed with a mixture of gains and losses as a result of profit taking.

The day's business totaled $12,654,450, face value, the third successive day over the 10 million dollar mark, and the largest since Dec. 29, 1937.

Carrier issues that advanced ½ to more than a point included Southern Pacific collateral 4s, '49; New York Central 5s, 2013; Delaware and Hudson refunding 4s of '43, Baltimore and Ohio 4s, '48, and Big Four 4s, '77.

In the foreign list European loans were steady to slightly lower. A few South Americans, notably Argentine 4s, '72; Buenos Aires 4⅛s-4⅜s of '77, and Colombia 6s October, '61, gained ½ to more than a point.

Chicago Stocks.

Chicago stocks moved slightly higher yesterday in more active trading. Of the 138 issues traded, 67 advanced and 31 declined. The Tribune average of twenty stocks finished 0.05 higher at 11.21.

Volume leaders were mostly unchanged or higher. Bendix Aviation and Great Lakes Dredge and Dock advanced fractions. Chicago corporation common, General Household, Marshall Field, and Middle West were unchanged. In contrast to the general trend, Commonwealth Edison and Hupp Motors lost minor fractions.

The exchange today will admit to trading 5,359,751 shares of the General Foods corporation and 300,000 shares of Belmont Radio corporation.

Bank Stocks.

Stock of the Harris Trust and Savings bank declined $10 yesterday in active trading, dealers reported. At the close it was quoted nominally at $295 bid, $305 asked. Continental Illinois shares were traded heavily, but held the advance made Wednesday to $79 bid, $81 asked. Shares of the Chicago Title and Trust company and the City National bank lost $1 each. Other leading bank stocks were unchanged.

CHICAGO.

[Nominal Quotations.]

	Yesterday. Bid.	Ask.	Wednesday. Bid.	Ask.
American National	210	220	210	220
Chicago Title	142	145	143	146
City National	105	109	106	110
Contin'tal Illinois	79	81	79	81
First National	225	229	225	229
Harris Trust	295	305	305	315
Northern Trust	510	520	510	520

NEW YORK.

Bankers Trust	42½	44½	43	45
Bank of Manhat'n	15¼	16¾	15½	17
Central Hanover	80½	83½	82½	85½
Chase	30¾	32¾	31	33
Chemical	39½	41½	40	42
First National	1,600	1,640	1,600	1,640
Guaranty	231	236	231	236
Irving	9¼	10¼	9¼	10¼
Manufact. Trust	38¾	40¾	39¼	41¼
National City	22¾	24¼	22¾	24¼
New York Trust	82½	85½	83	86

OTHER BANKS.

Bank of America	31¼	33¼	33¼	35¼
First Nat'l Boston	38¼	40¼	38	40

WHAT STOCKS DID

[Thursday, Dec. 15, 1938.]

NEW YORK STOCKS.

TRIBUNE AVERAGES.

	High.	Low.	Close.	Net chge.
25 railroads	23.79	23.35	23.40	+ .14
25 industrials	189.64	187.04	187.80	+ .24
50 stocks	106.71	105.19	105.64	+ .19

	High.	Low.	Close.
50 stks. one yr. ago	90.91	88.89	89.84
50 stks. two yrs. ago	139.05	137.44	139.94

ASSOCIATED PRESS AVERAGES.

	30 indus.	15 rails.	15 utils.	60 stks.
Net change	+0.1	+0.2	+0.3	+0.2
Thursday	76.1	21.4	35.1	51.9
Prev. day	76.0	21.2	34.8	51.7
Month ago	76.2	21.8	36.3	52.4
Year ago	63.9	21.4	33.3	45.5
1938 high	79.5	23.2	37.8	54.7
1938 low	49.2	12.1	24.9	33.7
1937 high	101.6	49.5	54.0	75.3
1937 low	57.7	19.0	31.6	41.7
1932 low	17.5	8.7	23.9	16.9
1929 high	146.9	153.9	184.3	157.7
1927 low	51.6	95.3	61.8	61.8

DOW-JONES AVERAGES.

	High.	Low.	Close.	Net chge.
30 industrials	153.16	151.44	151.82	—0.01
20 railroads	31.45	30.89	31.10	+0.21
15 utilities	22.65	22.23	22.38	+0.25
65 stocks	50.48	49.81	50.00	+0.12

TRADING FIGURES.

	Thursday.	Wednesday.
Advances	452	625
Declines	253	142
Unchanged	221	162
Total issues	926	929
New 1938 highs	23	18
New 1938 lows	7	2
Share volume	1,798,410	1,965,054

CHICAGO STOCKS.

TRIBUNE AVERAGES.

	High.	Low.	Close.	Net chge.
20 stocks	11.32	11.17	11.21	+0.5

TRADING FIGURES.

	Thursday.	Wednes.
Advances	67	80
Declines	31	27
Unchanged	40	36
Total issues	138	143
Share volume	64,600	54,000

LONDON AVERAGES.

[London Financial Times.]

Industrials	97.7+0.3
Railroads	40.6+0.6

MONEY, GOLD, AND SILVER

NEW YORK, Dec. 15.—(AP)—Bar silver 42¾, unchanged.

LONDON, Dec. 15.—(AP)—Money, ½ per cent. Discount rates: short bills, 1-1/16 per cent; 3 month bills, 1/16-1 per cent; bar gold, 148s 8d, off 4 pence. [Equivalent $34.76.] Bar silver, 20 1/16d, off 1/16d. [Equivalent 42.22 cents.]

PARIS, Dec. 15.—(AP)—The United States dollar was quoted 37.975 francs [2.633 cents to the franc] in final foreign currency dealings today and compared with 2.628 cents to the franc in New York overnight. Exchange on London, 177.64. Principal rente issues in the Bourse were: 3 per cent, 81.80 francs; 4½s "A" 87.95; 4½s 1937, 150.70.

MONTREAL, Dec. 17.—(AP)—Silver futures closed unchanged, bid Dec., 40.50.

Foreign Exchange.

[Quotations in American cents.]

	Dec. 15.	Dec. 14.	Wk. ago.	Yr. ago.
London	467.50	466.12½	467.12½	499.75
Paris	2.63⅜	2.62⅞	2.63¾	3.39⅝
Italy	5.26¼	5.26¼	5.26¼	5.26½
Belgium	16.85	16.85	16.88	17.00
Switz'l'd	22.60	22.62½	22.64	23.13½
Holland	54.34½	54.34½	54.38	55.63
Denmark	20.88	20.86	20.86	22.31
Sweden	24.10	24.07½	24.07	25.76
Norway	23.50	23.47½	23.47	25.11
Germany	40.11	40.11	40.08	40.33
†Do	23.40	23.65	23.90	......
‡Do	23.25	23.50	23.75	......
Poland	18.90	18.90	18.88	18.98
Greece	.86¼	.86¼	.86½	.92¼
Rumania	.75	.75	.75	.75
Jugo-Slav	2.34	2.34	2.34	2.35
Czecho-Slo	3.42¾	3.34¾	3.42½	3.51
Finland	2.08	2.08	2.08	2.22½
Canada	99.09⅜	98.87½	99.15⅝	99.98
Argentina	22.70	22.65	22.75	29.40
Do ofc.	*31.20	*31.20	*31.15	......
Brazil	*5.90	*5.90	*5.90	*5.55
Hongkong	29.27	29.22	29.23	31.28
Shanghai	16.45	16.20	16.15	29.60
Japan	27.28	27.25	27.25	29.12
India	34.94	34.89	34.95	37.74
Chile	4.50	4.50	4.50	4.15
Singapore	54.45	54.50	54.53	58.70
Hungary	19.85	19.85	19.85	19.90
Mexico	*20.00	*20.00	*20.75	*27.80

*Nominal. †Benevolent. ‡Travel.

NEW YORK STOCK TRANSACTIONS

Thursday, December 15, 1938.
Shares sold today..............1,798,410
Year ago..............1,033,830

Thursday, December 15, 1938.
Total sales 1938 to date......282,278,079
Total sales 1937 to date......394,539,582

[The figure in brackets after name of stock is annual dividend rate.]

1938 High.	1938 Low.	Description, div. rate, $s—	Sales in 100s.	Open.	High.	Low.	Close.	Net chge.
		A						
61	36¼	Abbott Lab [1.60a]	1	59	59	59	59	— ½
45	30¾	Abr & Str [2e]	.0.20	40	40	40	40	— 3
52	28	Acme Steel [1]	3	43⅞	44	43⅞	44	+ ⅛
12¾	6¼	Adams Exp [.20e]	14	10⅞	11⅛	10⅞	10⅞	+ ⅛
30	16⅝	Addressog [1.40]	5	27¼	27⅝	27¼	27⅝	+ ⅝
67⅞	40	Air Reductn [1a]	36	67	67⅛	65⅛	65¼	— ¾
1⅝	⅝	Air-Way El Appl	1	⅞	⅞	⅞	⅞	....
13⅜	8⅜	Alaska Ju [.60a]	11	9⅝	9⅝	9½	9½	....
1⅝	⅞	Alleghany Corp	13	1⅛	1⅛	1	1	— ⅛
17⅜	5¼	Do pfd xw	4	11½	11½	11	11	....
[illegible]								
38⅜	21¼	Cont Ins [1.60a]	15	35⅞	35⅞	35¼	35¼	— 1⅛
3	⅞	Cont Motors	41	2⅝	2⅝	2½	2½	— ⅛
35⅜	21¼	Cont Oil Del [1]	101	30⅝	31	30	30⅝	+ ⅝
29⅜	10	Do rt cash	215	⅝	⅝	23-64	23-64	....
70⅝	53	Corn Prod [3]	15	65⅞	65⅞	64¾	64¾	....
5⅝	2⅝	Coty Inc	25	4½	4⅝	4⅜	4½	+ ⅛
42⅛	19	Crane Co	58	38⅛	38⅛	37⅛	38⅛	+ ⅝
117¼	85	Do cv pfd [5]	5	108	110	108	109⅞	+ 2⅞
29⅛	21⅝	Cream of Wh [2]	1	26⅝	26⅝	26⅝	26⅝	+ ⅝
10⅝	5⅛	Crosley Corp	10	8	9	8	8⅝	+ ⅝
43⅞	22⅛	Crown Cork & S	15	41⅝	42⅜	41	41	— ½
15⅛	7⅛	Crown Zel [.75e]	20	13⅝	13⅝	13⅝	13⅝	+ ⅜
92⅛	58	†Do pfd [5]	0.40	86⅛	87	86⅛	87	+ ½
44⅜	19⅛	Crucible Steel	26	40⅝	41⅝	40⅜	41	+ ¾
[illegible]								
17	8½	*Lambrt Co [1.50]	3	15¼	15½	15¼	15½	— ⅛
7⅛	3⅛	Lane Bryant	1	4½	4½	4½	4½	— ½
28⅝	10⅝	Lee R & T [2.50e]	35	27½	28	27½	27½	+ 1
25⅝	13⅛	Lehigh Port C [1]	11	24¾	24¾	22⅝	22⅝	— 1⅝
1⅝	½	Lehigh Val Coal	26	½	⅝	½	½	....
5⅛	1⅞	Do pfd	11	2⅞	2⅞	2⅝	2⅝	....
7⅛	3	Leh Val RR	12	4⅝	4½	4⅛	4⅛	+ ¼
29	19⅝	Lehmn Corp [.90e]	22	26¼	26⅛	26¼	26½	+ ¼
14⅝	6⅞	Lehn & Fk [1.25e]	2	12	12	12	12	+ ⅛
35⅝	19⅝	Lerner Stores [2]	2	31⅛	31⅝	31⅛	31⅝	+ ⅛
58⅝	23¼	Lib-O-F Gl [1.25e]	21	53⅞	54¼	53⅝	53⅝	....
9	5⅛	Lib-McN & Lib	10	5⅞	6⅛	5⅞	6	+ ⅛
37¼	25	Life Savers [1.60a]	1	36	36	36	36	....
101¼	81	Lig & Meyers [4a]	2	99¼	99⅛	99⅛	99⅛	+ 1
[illegible]								
		S						
29⅜	12	Safew Stores [2e]	12	27	27½	27	27⅜	+ ⅛
108	79	*†Do 7% pf [7]	0.80	103⅛	104	102⅜	104	+ 1
99	68	*†Do 6% pf [6]	0.20	95½	95½	95⅛	95⅛	— 1
49⅛	25½	St Jos Lead [1]	18	45	45⅜	43⅞	43⅞	— ⅞
1⅝	½	St L-San Fran	9	½	½	½	½	....
3⅜	1⅛	Do pfd	4	1⅝	1⅝	1⅝	1⅝	....
5⅛	1⅝	†St L Southwest	0.10	1⅞	1⅞	1⅞	1⅞	— ⅝
19⅜	8⅜	Sav Arms [.25e]	4	18⅛	18⅛	18⅛	18⅛	— ⅛
27⅞	13¾	Schenley Distill	28	17⅝	18⅜	17⅝	18	+ ⅛
85	62	*Do pfd [5.50]	2	75	75	74½	74½	+ ⅛
1⅝	¼	Schulte Ret Stores	28	⅜	⅜	⅜	⅜	....
10½	3	Do pfd	2	7⅝	7⅝	7½	7½	+ ⅛
[illegible]								
6⅞	3⅜	Do pfd	2	4¾	4⅞	4¾	4⅞	+ ⅜
5⅞	3	Wilson & Co	9	4¼	4¼	4	4	— ⅛
60¼	32	Do $6 pfd	1	41¼	41¼	41¼	41¼	+ ¼
27⅝	10⅛	Woodward Iron	7	25⅞	25⅞	25⅜	25⅜	....
53¾	36	Woolworth [2.40]	41	49¾	50	49¾	50	....
27¼	11¼	Worthington P&M	14	21⅝	22⅜	21⅝	22¼	+ ⅞
65⅝	28¼	Do cv pr pf	2	51	51	51	51	....
48¼	27	Do pr pfd	5	37⅜	38¼	37½	38⅛	+ ⅝
120	55½	†Wright Aero [2e]	1.50	116½	117½	116½	117½	....
74	61¼	Wrigley W Jr [3a]	8	73	74	73	74	+ 1⅛
		Y						
39	20⅜	Yale & Towne [.60]	2	30⅝	31	30⅝	31	....
21¾	8⅝	Yellow Tr & Coach	57	19⅝	19⅞	19¼	19¼	— ⅛
25⅞	9⅝	Young Spg & W	11	19⅜	19⅜	19¼	19¼	....
57¼	24	Youngst Sh & T	101	54½	54½	53½	53⅜	....
28	11½	Youngst Stl Dr	54	26½	27⅝	26⅛	27	+ 1⅝
		Z						
25¾	9	Zenith Radio	27	19⅜	20¼	19⅝	19⅝	+ ⅛
5¾	2¾	Zonite Products	5	3⅜	3⅜	3⅜	3⅜	....

†Unit of trading ten shares. Rates of dividends in the foregoing table are annual disbursements based on the last quarterly or semi-annual declaration. Unless otherwise noted, special or extra dividends are not included. *Ex dividend. XR—Ex rights. a—Also extra or extras. e—Declared or paid so far this calendar year. f—Payable in stock. g—Paid last year. h—Cash or stock. k—Accumulated dividend paid or declared this calendar year.

Sales to 11 a. m., 640,000 shares; to 12 noon, 1,040,000; to 1 p. m., 1,310,000; to 2 p. m., 1,470,000. Total sales, 1,798,410 shares.

WASHINGTON, D. C., Dec. 15.—[Special.]—Odd lot purchases by customers on Dec. 14 were 253,097 shares; sales, 240,652.

Commodities

Commodity futures prices were irregular yesterday. Coffee, world sugar, lead, copper, zinc and tin moved higher. Quotations on cocoa, rubber, silk and hides were below Wednesday's prices. Domestic sugar futures closed unchanged, and wool top futures were irregular.

Both Rio and Santos coffee gained ground. The former finished 0.05 to 0.08 cent higher, and Santos futures advanced 0.05 to 0.12 cent a pound. The improved condition of the cash market was responsible for the rise.

In brisk trading world sugar contracts closed 0.00½ to 0.01 cent higher. Domestic sugar remained steady. In the cash market refined sugar was unchanged at 4.35 cents a pound, and raw sugar was unchanged at 2.85 cents.

FUTURES SUMMARY.

Chicago.

	Close Dec. 15.	Close Dec. 14.	*Season's range High.	Low.
Wheat, bu	$ .66⅝	$ .67¼	$ .80⅛	$ .62¾
Corn, bu	.52⅛	.53	.60¼	.47¼
Oats, bu	.28⅝	.28¾	.29⅛	.24⅞
Rye, bu	.45	.45½	.58⅛	.41⅜
Soy beans, bu	.81⅜	.82½	.83⅞	.68⅛
Lard, lb	.0755	.0750	.0900	.0740
Cotton, lb	.0811	.0812	.0935	.0779
Butter, lb	.25½	.25⅞	.27⅛	.24⅜
Eggs, doz.	.20¾	.20⅞	.25⅝	.20½
New York.				
Cocoa, lb	.0460	.0466	.0584	.0447
Ctsd oil, lb	.0777	.0783	.0825	.0759
Coffee, Rio, lb	.0422	.0414	.0477	.0404
Sugar, lb	.0196	.0196	.0219	.0188
Rubber, lb	.1596	.1619	.1747	.1195
Hides, new, lb	.1241	.1250	.1415	.1140
Silk, No. 1, lb	1.74	1.75½	1.78½	1.60⅛
Copper, lb	.0938	.0937	.1071	.0759
Lead, lb	.0467	.0465	.0525	.0455
Tin, lb	.4635	.4610	.4705	.4310
Wool tops, lb.	.7980	.7980	.8480	.7333

*Since trading in the contract started. All prices quoted are for May delivery, except hides and wool, which are for March; butter and eggs for December.

NEW YORK FUTURES.

[Yesterday's closing prices in cents per pound unless otherwise stated]:

Cocoa.

Closed .04 to .07 cent lower. December, 4.31; January, 4.36; March, 4.51; May, 4.60; July, 4.70; September, 4.82; October, 4.87. Sales, 220 lots.

Coffee.

Rio—Closed .05 to .08 cent lower. December, 4.07; January, 4.10; March, 4.16; May, 4.22; July, 4.26; September, 4.27. Sales, 1,500 bags.

Santos—Closed .05 to .12 cent higher. December, 6.21; March, 6.35; May, 6.45; September, 6.52. Sales, 15,500 bags.

Cottonseed Oil.

Closed .05 to .06 cent lower. January, 7.50; March, 7.69; May, 7.77; July, 7.84. Sales, 159 lots.

Hides.

Old contract—Closed .05 to .09 cent lower. December, 11.41; March, 11.56; June, 11.80; September, 12.04. Sales, 6 lots. New contract—Closed .06 to .11 cent lower. December, 12.09; March, 12.41; June, 12.79; September, 13.18. Sales, 208 lots.

Rubber.

Closed .09 to .28 cent lower. December, 16.21; March, 16.07; May, 15.96; July, 16.00; September, 16.02; October, 15.94. Sales, 341 lots.

Silk.

Old contract—Closed ½ to 1½ cent lower. December, $1.76; Junary, $1.76½; February, $1.75½. Sales, 23 lots. No. 1—Closed 1 to 3 cents lower. March, $1.74½; April, $1.74; May, $1.74; June, $1.73½; July, $1.73. Sales, 26 lots. No. 2—Closed ½ to 2 cents lower, March, $1.72½; April, $1.70½; May, $1.69; June, $1.69; July, $1.68. Sales, 2 lots.

Sugar.

No. 3 [domestic]: Closed unchanged. January, 1.81; March, 1.92; May, 1.96; July, 1.99; September, 2.02; November, 2.07. Sales, 3,300 tons.

No. 4 [world]: Closed .005 to .01 cent higher. January, 1.12½; March, 1.13; May, 1.13½; July, 1.14½; September, 1.15½. Sales, 8,450 tons.

Wool Tops.

Closed unchanged to .1 cent lower. May, 80.3; July, 80.8; October, 80.8. Sales, 60,000 lbs.

Metals.

Copper—Closed .01 to .03 cent higher. December, 9.25; January, 9.27; February, 9.33; March, 9.35; May, 9.38; July, 9.42; September, 9.44. Sales, 83 lots.

Lead—Closed .02 to .03 cent higher. December, 4.57; January, 4.59; March, 4.63; May, 4.67; July, 4.72. No sales.

Zinc—Closed .05 cent higher. December, 4.41; January, 4.42; March, 4.44; September, 4.50. No sales.

Tin [standard]—Closed .25 to .35 cent higher. December, 45.70; January, 45.72½; March, 45.77½; May, 45.85; July, 45.95. No sales. Straits—Closed .25 to .35 cent higher. December, 46.20; January, 46.22½; March, 46.27½; May, 46.35; July, 46.45; September, 46.55. No sales.

CHICAGO FUTURES.

CHICAGO BOARD OF TRADE.

Lard.

[Per 100 pounds.]

	Open.	High.	Low.	Close.	Prev. close.
December	$6.82	$6.90	$6.82	$6.87	$6.77
January	6.92	6.92	6.90	6.90	6.85
March	7.40	7.40	7.35	7.35	7.32
May	7.60	7.60	7.55	7.55	7.50
July	7.12	7.75	7.70	7.70	7.65

CHICAGO MERCANTILE EXCHANGE.

Butter.

[Cents per pound.]

Stg. stands.	Open.	High.	Low.	Close.	Prev. close.
December	25¾	25¾	25⅜	25½	25⅞
January	24⅞	24⅞	24¼	24⅞	24⅞
February	24⅞	24⅞	24⅞	24⅞	24½

Eggs.

[Cents per dozen.]

Refg. stands.—	Open.	High.	Low.	Close.	Prev. close.
December	20¾	20⅞	20½	20¾	20⅞
January	19¾	19¾	19½	19¾	19⅞

Hides.

[Cents per pound.]

	Open.	High.	Low.	Close.	Prev. close.
Old Dec.	12.15	12.15	12.15	12.15	12.20
March	12.50	12.50	12.35	12.35	12.40

CASH PRICES.

[Wholesale.]

Chicago.

	Dec. 15.	Dec. 14.
Butter, extra, 92 score	$ .26¼	$ .27¼
Cattle, tops, cwt.	13.25	13.25
Clear bellies, lb.	.10	.10
Corn, No. 2, yel., bu.	.52¾	.52⅝
Eggs, extras, doz.	.27½	.27½
Hides, hvy. packer, lb.	.12	.11½
Hogs, tops, cwt.	7.50	7.50
Lard, cash, lb.	.0690	.0683
Do leaf, lb.	.06½	.06½
Do loose, lb.	.06½	.0645
Oats, No. 2, white, bu.	.30⅞	.30½
*Steel scrap, ton	14.75	14.75
Wheat, No. 2, hd., bu.	.66¼	.66⅝

*Average price Chicago and Pittsburgh.

New York.

[Price per pound.]

Antimony, Amer.	$ .14	$ .14
Coffee, No. 7 Rio	.05½	.05⅛
Do No 4 Santos	.07⅝	.07⅝
Copper, electrolytic	.11¼	.11⅛
Do export	.1045	.1031
Cotton, Mid. upland	.0868	.0865
Rubber, sheet smoked rib.	.1610	.1624
Silk, Jap, cr db extr.	1.83	1.82
Sugar, raw, 96 duty pd.	.0285	.0285
Do refined	.0435	.0435
Tin	.4640	.46
Wool, standard tops	.82	.82
Other Markets.		
Flour, Std. Pats., bbl., Mpls.	$ 4.10	$ 4.10
Lead, lb., E. St. L.	.0460	.0460
Zinc, lb., E. St. L.	.04½	.04½

COMMODITY INDEX.

Associated Press weighted wholesale price index of 35 commodities:

Yes'day	Prev. day.	Wk. ago.	Mo. ago.	Yr. ago.
66.31	66.60	66.89	67.69	75.06

Range of recent years:

	1938.	1937.	1936	'33-'35
High	74.87	98.14	89.22	78.68
Low	63.86	73.85	71.31	41.44

[1926 average equals 100.]

The Dow-Jones commodity futures index closed at 47.70, off 0.18.

INVESTING COMPANIES

	Bid.	Ask.		Bid.	Ask.
Ad F 2 In.	13.35	14.20	*Do vot	1.41	1.56
*Am Hold.	22.50	24.00	Natl Inv.	6.15	6.55
AmBus Sh	3.64	4.02	N E Fund.	13.97	15.02
Am Ins St	5.00	5.50	NA BT ct.	52.50	.....
Bos Fd In.	17.16	18.35	NT AS '53	2.34	....
Cen Sr Tr.	23.06	24.80	Do '55	2.88	....
Corp Tr.	2.47	....	Do '56	2.82	....
Do AA	2.39	....	Do '58	2.62	....
Do AA m	2.90	....	Rep T S.	10.53	11.03
Do Acc.	2.39	....	*Sel A S.	10.01	10.91
DoAcc m	2.90	....	Sp T Fd.	16.64	17.66
Cum Tr S	4.95	....	*St St I.	79.25	81.50
Div Tr D.	5.85	6.55	SupA T A	3.63	....
Div Shrs.	1.38	1.49	Do AA	2.50	....
*First Bos.	18.12	19.62	Do B	3.80	....
Fix TS A.	10.17	....	Do C	7.08	....
Do B	8.03	....	Do D	7.08	....
Fd Inv In.	18.82	20.35	Sup Shrs.	10.44	11.35
Do A	5.33	5.88	Tr Std IC	2.5°	
Do B	4.71	....	Do D		
Gen Cap	32.06	34.47	Tr A B B	....	.62
Gen In T.	5.16	5.62	Tr Ind S.	1.03	1.14
Incorp In.	18.51	19.90	USELAPA.	13.75	....
Mass I T.	21.94	23.28	Do B	1.99	....
Nat W S.	3.54	....	Do Vot.	.93	....

CROP CONTROL HERE TO STAY, SAYS WALLACE

Blames Excess Production on Farms.

Washington, D. C., Dec. 15.—[Special.]—Government crop control was described today by Secretary of Agriculture Wallace as a "more or less" permanent necessity. In his annual report submitted to President Roosevelt, Wallace asserted that the nation's farm industry has attained a productive capacity that exceeds present markets and is possibly equal to any future potential need.

"It is evident by this time," he said, "that we face a more or less permanent problem of agricultural adjustment, the sources of which lie deep in changed domestic and foreign conditions."

Three Factors Bring Change.

These changes, Wallace added, include the decline in the rate of population growth in this country, the efforts of foreign countries to attain agricultural self-sufficiency, and technological advances.

Wallace's report comes in the wake of widespread criticism of the New Deal farm program. The recurrence this year of big farm surpluses which have brought low prices was considered responsible for the big setbacks suffered by the Democrats in the farm sections in the Nov. 8 election.

Defending the administration's efforts to meet the farm problem, Wallace said there are only three ways to handle surpluses. He listed them as: 1, storage of surpluses; 2, stop producing excessive quantities, and 3, adjust production "moderately."

Assails Price Fixing.

It was the latter method, he asserted, that the administration had chosen.

He said that the farm legislation now on the books provides ample means for dealing with the problem of surpluses. He criticized proposals for government price fixing which, he said, would involve "a vast amount of governmental regulation, licensing and regimentation of both farmers and middlemen."

RESERVE BANK REPORTS

The federal reserve board reported yesterday that lendable reserves of banks reached the record level of 3 billion 480 million dollars last week. Factors contributing to the expansion in bank reserves were a further increase in monetary gold stocks and expenditures by the federal treasury. The surplus reserves were 40 millions higher than a week earlier.

Federal Reserve Bank Credit.
[000,000 omitted.]

	Dec. 14, 1938.	Increase or decrease since Dec. 7, 1938.	Dec. 15, 1937.
Total reserve bank credit	$ 2,600	+$ 9	—$ 31
Monetary gold stock	14,380	+ 13	+ 1,615
Treasury currency	2,784	+ 9	+ 158
Member bank reserve	9,034	+ 68	+ 2,150
Money in circulation	6,858	+ 14	+ 262
Treasury cash	2,651	— 30	— 969
Treasury deposits F.R.	413	+ 6	+ 181
Nonm. dep. F.R. acc.	809	— 25	+ 120

Member bank reserve balances on Dec. 14, 1938, were estimated to be approximately $3,480,000,000 in excess of legal requirements.

All Twelve Reserve Banks.
[000 omitted]
RESOURCES.

	Dec. 14, 1938.	Increase or decrease since Dec. 7, 1938.
Gold certificates on hand	11,713,718	+51,997
Bills discounted	6,997	+ 954
Bills bought	549	+ 2
U. S. bonds	787,327	......
U. S. treasury notes	1,167,565	+ 3,000
Treasury bills	609,123	— 3,000
Total U. S. gov. sec.	2,564,015	
F.R. notes in circu.	4,432,967	+10,518
Ratio of reserves [pct.] F.R. note liabilities combined	83.6	

Member Banks in Chicago.

	Dec. 14, 1938.	Increase or decrease since Dec. 7, 1938.	Dec. 15, 1937.
Loans and inves., total	$1,916	+$10	—$ 28
Loans, total	531	+ 6	— 135
Comm., ind., agr. loans	343	+ 2	— 102
Open market paper	18	....	— 11
Loans to brokers	37	+ 3	— 6
Other loans for pur. sec.	68	....	— 9
Real estate loans	12	....	— 1
Loans to banks	....	....	— 1
Other loans	53	+ 1	— 5
U. S. gov. direct obli.	946	+ 7	+ 26
Oblig. guar. by U. S.	114	— 4	+ 11
Other securities	325	+ 1	+ 70
Reserve with F. R.	935	+ 11	+ 322
Bal. with dom. banks	210	— 3	+ 46
Demand dep., adjusted	1,643	+ 8	+ 147
Time deposits	469	+ 1	+ 15
U. S. gov. deposits	62	....	— 3
Domestic banks	694	+ 13	+ 170
Foreign banks	9	— 1	+ 3

Member Banks in New York.

	Dec. 14, 1938.	Increase or decrease since Dec. 7, 1938.	Dec. 15, 1937.
Loans and invest., tot.	$7,876	+$30	—$ 105
Loans, total	3,088	+ 8	— 482
Com., ind., agr. loans	1,408	— 16	— 401
Open market paper	135	....	— 59
Loans to brokers	695	+ 8	— 37
Oth. loans for pur. sec.	199	— 2	— 33
Real estate loans	119	+ 1	— 11
Loans to banks	111	+ 13	+ 63
Other loans	421	+ 4	— 4
U. S. gov. direct obli.	2,861	— 2	— 250
Obli. guar. by U. S.	826	+ 17	+ 467
Other securities	1,101	+ 7	+ 160
Reserve with F. R.	4,101	+ 36	+ 1,571
Bal. with dom. bks.	77	+ 6	+ 4
Demand dep., adjusted	6,884	+ 20	+ 1,058
Time deposits	601	— 4	— 61
U. S. gov. deposits	115	....	— 249
Domestic banks	2,703	+ 44	+ 682
Foreign banks	442	+ 16	+ 64

PRODUCE MARKETS

EGGS—Fresh and storage, unchanged to slightly lower. Receipts, 4,506 cases. BUTTER—Weak. Receipts, 7,553 tubs. POULTRY—Dressed, firm; live, steady. Receipts, 43 trucks. POTATOES—Market slow. Receipts, 65 cars; on team track, 300. MILK—Grade A, 3.5 per cent butter fat, price paid producer at farm, $1.83 per 100 pounds. Only wholesale prices quoted:

Wholesale Creamery Butter Prices.

	Chicago Whole milk.	Chicago Centralized.	New York.	Boston.	Philadelphia.
93 score	26¾	....	28¼	....	28¾
92 score	26¼	....	27¾	28½	28¼
91 score	25¼	....	27	....	27½
90 score	25	25½	26	27½	26½
89 score	24½	....	25¾	....	25¾
88 score	24	....	25½	....	....

Wholesale Cheese Prices.

	Chicago.	Boston.	New York.	Philadel.
Flats	....	....	15½-16	....
Twins	14¼-14¾	15¼	15¾	....
S. dais.	14¾-15¼	15½-16	15	15½ 15¾-16
Y. Am.	....	15½-16	15½-15¾	....
Lghns	14¾-15¼	....	....	15¾-16

U. S. Government Graded Eggs.

U. S. extras [large], white, loose.......36c
U. S. extras [large], white, cartons.....37c

Eggs.

Fresh—		Storage—	
Extra firsts	27½c	Extras	21¾c
Firsts	26c	Standards	21½c
Current receipts	25c	Firsts	21c
Dirties	21½c		

Dressed Poultry.

Turkeys—			
		Old toms	22½c
Yg. hens	26@27½c	Ducks	16½@17½c
Yg. toms	25@27c	Geese	15@16c
Old hens	23c	Capons	26@27c

Live Poultry.

Turkeys—		Broilers—	
Young toms	21c	Colored	14½c
Young hens	24c	Rocks	16c
Old toms	17c	Springs	15c
Ducks	13@15c	Leghorn hens	11½c
Ducklings	13½c	Geese	14½c
Hens	13@16½c	Roosters	11½@12½c

NEW YORK CURB TRANSACTIONS

Thursday, December 15, 1938.

Shares sold today..................334,000 Total sales 1938 to date...... 46,118,000
Year ago..................214,290 Total sales 1937 to date......100,884,516

	Sales.	High.	Low.	Close.	Net chge.
†AeroSMfg B	1,100	5¾	5½	5¾	+ ¼
Ainsworth	800	7½	6¾	7	+ ⅜
†Air Assoc	800	12¼	11½	11½	— ⅛
†Air Investors	100	2⅜	2⅜	2⅜	+ ⅛
AlaPw $7 pfd	50	73	73	73	+ 1¾
Do $6 pfd	150	63	62½	62½	+ 1½
Allied Int Inv	100	¼	¼	¼	....
AlumCoAm	1,050	129½	128¼	129	+ 1¼
Do pfd	450	110	109½	110	+ 1½
Alum Ltd	650	142½	140	140	— 1
†Am Airlines	400	19⅞	19⅝	19⅞	+ ¼
†Am Box Brd	100	8½	8½	8½	— ½
†Am Centrifug	300	1½	1⅛	1⅛	+ ⅛
†A Cit P-L A	25	26	26	26	— ⅝
†Do B	100	1⅛	1⅛	1⅛	....
[illegible]					

	Sales.	High.	Low.	Close.	Net chge.
†Kpprs Co pf	25	72	72	72	....
†Krueger Brew	100	4⅞	4⅞	4⅞	....
Lake Shore M	1,500	48⅝	48	48½	+ ⅛
†Le Tourneau	200	31	30¾	31	+ 1
Lehigh C&N	1,000	3¼	3	3⅛	— ⅛
†Leonrd OilDev	100	¼	¼	¼	....
Line Material	500	14¾	14½	14¾	+ ¼
†Lion Oil	1,500	20½	19⅞	20	+ ⅝
[illegible]					

	Sales.	High.	Low.	Close.	Net chge.
†Weyenb Shoe	300	6½	5¾	6½	+ 1¼
Wm Oil-O-Mat	300	2⅞	2⅞	2⅞	+ ⅛
†Wilson-Jones	400	8⅝	8⅛	8½	+ ¼
†Wolver Tube	700	8	7⅝	8	+ ¼
Woolwth Ltd	200	13⅝	13⅝	13⅝	+ ⅝
Wright Harg.	2,400	8⅛	7⅞	7⅞	— ⅛
†Yukon Pac M	1,200	1⅛	1	1	— ¼

DOMESTIC BONDS.

[illegible]

FOREIGN BONDS.

Sales, thous.		High.	Low.	Close.	Net chge.
[illegible]					
4	PiedEl 6½s'60 A	51	51	51	+ ⅛
2	PomerEl 6s '53	20¾	20¾	20¾	....
7	Rio de Jan 6½s'59	6	5½	6	— ⅛
3	Santiag C 7s'61	13¾	13¾	13¾	....
3	Stinnes4s'40 2d st	60	60	60	+ 1
10	TerniElec 6½s '53	51½	50½	51½	....
4	UnitElSvc 7s '56	54	54	54	— 2

*Ex dividend. †Fully listed: all others are dealt in on the unlisted trading basis. xr—Ex rights. ur—Under rule. ww—With warants. xw—Without warants. war—Warants. §Matured bonds; negotiability impaired during investigation.

BOARD OF TRADE STOCKS.

	Sales.	High.	Low.	Close.	Prev. close.
Gell Mf Co cm	200	2⅛	2	2	2⅛
Mohawk L Co	100	⅝	⅝	⅝	½
Ed Bd . Share	50	10⅝	10⅝	10⅝	10

UNITED FRUIT COMPANY

DIVIDEND NO. 158

A dividend of one dollar per share on the capital stock of this Company has been declared payable on January 14, 1939, to stockholders of record at the close of business December 22, 1938.

LIONEL W. UDELL, Treasurer.

OFFICIAL WEATHER FORECAST

The official forecast for today and tomorrow and yesterday's table of records follow:

WISCONSIN: Cloudy and warmer Friday, rain or snow west and north by afternoon or night; Saturday cloudy and colder, light snow in east.

INDIANA: Increasing cloudiness and warmer Friday; Saturday rain, turning to snow in northwest, colder in northwest.

OHIO: Fair and slightly warmer Friday; Saturday cloudy.

LOWER MICHIGAN: Increasing cloudiness with rising temperature Friday; Saturday rain or snow, somewhat colder west and north.

UPPER MICHIGAN: Increasing cloudiness and warmer Friday, snow west by afternoon or night; Saturday snow and colder.

MISSOURI: Increasing cloudiness, somewhat warmer east and south Friday; Saturday cloudy, light rain east and south, colder.

IOWA: Mostly cloudy and unsettled, somewhat warmer east, and colder extreme northwest Friday; Saturday mostly cloudy and colder.

MINNESOTA: Light snow in northwest and light rain or snow east, colder west, cloudy southwest Friday; Saturday generally fair, colder east and south.

NORTH DAKOTA: Cloudy and colder, light snow east Friday; Saturday fair, rising temperature west and north.

SOUTH DAKOTA: Mostly cloudy and colder Friday; Saturday generally fair.

NEBRASKA: Mostly cloudy and colder Friday; Saturday generally fair, colder southeast.

Place of observation. State of weather. Dec. 15, 6:30 p. m. Central standard time.	Direction of wind	Temp. 6:30 p. m.	Highest today	Lowest last night	Precipitation last 24 hours
East central states—					
Alpena, cloudy	S.W.	28	28	16	...
Cairo, clear	N.E.	38	46	28	...
Chicago, clear	S.	32	34	18	...
Cincinnati, clear	E.	30	34	20	...
[illegible]					

GRAIN IN OTHER MARKETS

[illegible]

July Rye.					
Wpg.	.42	.42	.42	.42	.42⅞
December Feed Barley.					
Mpls.	.31½	.31½	.31½	.31½	.31⅞
Wpg.	.37½	.37½	.37	.37	.37½
May Feed Barley.					
Mpls.	.34½	.34½	.34	.34	.34⅝
Wpg.	.38¼	.38¼	.37⅝	.37⅝	.38⅜
July Feed Barley.					
Wpg.	.37¼	.37¼	.37⅛	.37⅛	.37⅝
December Flaxseed.					
Mpls.	1.82½	.182½	1.82½	1.82½	1.82
Dul.	1.87½	1.87½	1.87½	1.87½	1.87
February Flaxseed.					
B. A.	1.08¼	1.08¾	1.08¼	1.08¼	1.08¼
May Flaxseed.					
Mpls.	1.83½	1.83½	1.83½	1.83½	1.82

*Durum. †Exchange $4.67; Wednesday, $4.67. ‡Duty free.

AIR REDUCTION CO., INC.
LINCOLN BUILDING
60 East 42nd St., N. Y.
AIRCO
DIVIDEND NO. 37

The Board of Directors of this Company has declared the regular quarterly dividend of $.25 per share on the Capital Stock of the Company, payable January 16, 1939, to stockholders of record December 31, 1938. R. B. DAVIDSON, Secretary
Dated, December 14, 1938.

CHICAGO STOCKS

Thursday, December 15, 1938.

Shares sold today..................64,600 Total sales 1938 to date...... 9,638,840
Year ago..................33,000 Total sales 1937 to date......13,726,000

1938 High	1938 Low	Description, div. rate, $s—	Sales.	Open.	High.	Low.	Close.	Net chge.	Closing Bid.	Closing Asked.
49½	36¼	‡Acme Steel Co [1]	10	43⅞	43⅞	43⅞	43⅞	....	42½	44½
12½	4⅞	Adams O & G [.20]	100	9	9	9	9	....	8¾	9¾
4⅝	2	Advance Alum	200	3	3	3	3	....	2⅞	3
8⅜	4	Aetna B Bear [.50e]	50	7	7	7	7	....	7	8
11⅛	6	Allied Prod [.50e]	50	8	8	8	8	+ ⅛	7½	8¾
35	20½	Altorfer Bros pfd	10	21½	21½	21½	21½	+ 1	21½	25
49⅝	44⅝	‡Allis Ch [1.50]	175	48⅝	49⅜	48⅝	48⅞	....	48¼	49
149	143½	Am Tel & Tel [9]	100	148⅜	148⅜	148⅜	148⅜	+ 1¼	147½	149
6⅞	3⅞	Armour & Co	700	5⅜	5¼	5⅛	5⅛	— ⅛	5	5⅛
1⅜	⅞	Asbestos Mfg	100	1	1	1	1	....	1	1⅛
39	27	Assoc Invest [2]	50	35½	35½	35½	35½	+ ½	35	35½
7⅝	5¼	Aviation Cor [.185e]	300	7¼	7⅝	7¼	7⅝	....	7¼	7⅝
[illegible]										
20⅝	13⅝	Walgreen [1]	800	16⅞	17½	16¾	17½	+ ¾	17½	17⅞
30⅝	23⅜	‡West Un Tel	85	24⅛	24⅜	23⅞	23⅞	....	23¾	24¼
115	100⅛	‡West E & M [2.50e]	200	120⅛	120⅝	119⅞	120½	....	119	120
5	2½	Will Oil-O-Mat	100	2¾	2¾	2¾	2¾	....	2⅞	3
5⅝	3⅝	Wisc Bankshars	300	4¾	4¾	4⅝	4⅝	....	4⅝	4¾
5¾	2¾	Woodall Indust	200	5⅛	5¼	5⅛	5¼	+ ¼	5⅛	5½
25⅜	9⅛	Zenith Rad	600	19⅞	20	19⅞	19⅞	+ ⅝	19¾	20

*Ex dividend. †Ex rights. a—Also extra or extras. b—Shares payable in stock. e—Declared or Paid so far this calendar year. ‡Odd lots. f- Payable in stock. g—Paid last year. h—Cash or stock. k—Accumulated div. paid or declared this calendar year.

BOARD OF TRADE GRAIN FUTURES

[Prices, Dec. 15, 1938, in cents per bushel.]

	Open.	High.	Low.	Close.	Prev. close.	Year ago.	Season's range High.	Season's range Low.
Wheat.								
December	.64½-.64¾	.64¾	.64⅛	.64¼	.64½-.64⅝	.94⅜-.94¼	.84¼	.61
March	.66¾	.66¾	.66¼	.66⅜	.66⅜	....	.74⅞	.62¼
May	.67⅛	.67⅜	.66⅝	.66¾-.66⅝	.67⅛-.67¼	.91⅛-.91	.80⅛	.62¾
July	.67 -.66⅞	.67	.66¼	.66¼-.66⅜	.66¾-.66⅞	.85¼-.85⅛	.69½	.62½
Corn.								
December	.50¾	.50¾	.49⅞	.50 -.49⅞	.50¾-.50½	.58 -.57⅞	.63½	.43⅝
March	.51¾	.51¾	.51¾	.51¾	.52¾	....	.60⅛	.46
May	.52¾-.52⅞	.52⅞	.52⅛	.52¼-.52⅛	.52⅞-.53	.59⅝-.59½	.60¼	.47¼
July	.53⅝-.53½	.53⅝	.53	.53 -.53⅛	.53¾-.53⅞	.59½	.55¼	.48½
Oats.								
December	.28⅛-.28⅞	.28¾	.28½	.28½	.28⅝	.31¼	.28¾	.23
May	.28¾	.29⅛	.28⅝	.28⅝	.28¾	.30⅛	.29⅛	.24⅞
July	.27⅜	.27¾	.27½	.27½	.27¾	.28⅞	.27¾	.24⅝
Rye.								
December	.42⅛	.42⅛	.42⅛	.42⅛	.42⅞	.68	.56½	.39¾
May	.45⅝	.45⅝	.45	.45	.45½	.69¾	.53⅛	.41⅜
July	.45½	.45½	.44⅞	.44⅞-.45	.45⅜	.66¼	.46⅛	.44⅛
Soy Beans.								
December	.79	.79	.79	.79	.80	.94¾	.85⅛	.67
May	.82½	.82½	.81	.81⅝	.82½	.94	.83⅞	.68¼
July	.83¼	.83¼	.81¾	.81¾	.82¾	.95¼	.83¼	.75¾

BOARD OF TRADE SALES.
[On Dec. 14, 1938, in thousands of bu.]

	Dec.	May.	July.	Total.
Wheat	976	4,212	1,615	6,803
Corn	565	3,781	1,061	5,417
Oats	49	548	93	690
Rye	20	54	39	113
Soy beans	19	81	8	108
Grand total				*13,131

Open Grain Trades.
[In thousands of bushels.]

	Dec.	May.	July.	Total.
Wheat	2,561	69,641	27,821	100,288
Corn	1,277	44,280	16,453	62,564
Oats	641	12,082	1,018	13,741
Rye	45	4,515	690	5,250
Soy beans	117	1,578	128	1,823
Grand total				†183,666

*Includes 10,000 bu September corn.
†Includes 87,000 bu September and 178,000 bu March wheat and 554,000 bu March corn.

NOTICE IS HEREBY GIVEN that on and after December 22, 1938, Southern United Gas Company, a Delaware Corporation, will, upon surrender of coupons numbered five (5), attached to its First Lien 6% Income Bonds, dated as of June 1, 1936, at the principal office of the Pennsylvania Company for Insurances on Lives and Granting Annuities, in the City of Philadelphia, State of Pennsylvania, pay one dollar ($1.00) per Fifty Dollars ($50.00) principal amount of the bonds to which such coupons are attached. DATED this 12th day of December, 1938. SOUTHERN UNITED GAS COMPANY. By A. B. Harper, President.

WAR DEPARTMENT Office of the Constructing Quartermaster, Chanute Field, Rantoul, Illinois. Sealed proposals will be received at this office until 12:00 Noon, Central Standard Time, December 29, 1938, and then publicly opened for the construction and completion of Electric Distribution and Street Lighting System—Switching Station and Transformer Vaults (three vaults) at Chanute Field, Rantoul, Illinois. Plans and specifications will be furnished upon receipt of certified check for twenty-five dollars ($25.00), made payable to the Treasurer of the United States.

WAR DEPARTMENT, Office of the Constructing Quartermaster, Chanute Field, Rantoul, Illinois. Sealed proposals will be received at this office until 12:00 Noon, Central Standard Time, December 20, 1938, and then publicly opened, for the construction and completion of Superstructure for a portion of A. C. Barracks (2200 men) at Chanute Field, Rantoul, Illinois. Plans and specifications will be furnished upon receipt of certified check for twenty-five dollars ($25.00), made payable to the Treasurer of the United States.

WAR DEPARTMENT Office of the Constructing Quartermaster, Chanute Field, Rantoul, Illinois. Sealed proposals will be received at this office until 12:00 Noon, Central Standard Time, December 28, 1938, and then publicly opened for the drilling and completion of two (2) Deep Wells at Chanute Field, Rantoul, Illinois. Plans and specifications will be furnished upon receipt of certified check for twenty-five dollars ($25.00), made payable to the Treasurer of the United States.

MINNEAPOLIS FLOUR.

MINNEAPOLIS, Minn. Dec. 15.—(AP)—Flour, carload lots, per bbl, in 98 pound cotton sacks: Family patents, unchanged, $5.20@5.40; standard patents, unchanged, $4.00@4.20. Shipments, 19,143 bbls. Bran, $17.00@17.50 per ton.

CORN DECLINES; REPORT EXPORT DEMAND LACKING

Wheat Also Recedes in Narrow Movement.

Corn futures declined ⅞ cent a bushel yesterday. Buyers in Wednesday's market turned to the selling side yesterday and lack of support was disclosed. The close was at the lowest prices of the day. Wheat held within narrow limits and declined ⅜ to ½ cent a bushel, moving largely in sympathy with corn.

December and May oats sold at new high prices for the season during the early trading, but weakened late in the session and closed ⅛ to ¼ cent lower.

Export Demand Lacking.

Lack of foreign demand for American corn was the main depressing influence yesterday. Although sales of 120,000 bushels were reported, Liverpool quoted Argentine grain offered 1⅜ cents a bushel below American No. 2 yellow corn.

European requirements of American cash corn during the next four months are estimated at 30,000,000 to 50,000,000 bushels. Failure of the demand to become aggressive puzzled brokers. The new Argentine corn crop is reported in good condition with some already in tassel in the extreme northern sections of that country.

Outside speculative interest in wheat futures remains slow. Brokers say they are afraid to take a decided stand on either side of the market. A large part of the export business represents government operations, they say.

Liverpol Market Uneven.

Liverpool wheat prices closed ¼ cent higher to ⅜ cent a bushel lower. Winnipeg prices turned weak late in the session and closed 1⅛ to 1⅜ cents a bushel lower. Export sales of Canadian wheat were estimated at 300,000 bushels.

Buying by houses with northwestern connections and short covering were reported to have been responsible for the early strength in oats.

CASH GRAIN

Estimated receipts of cash grain at Chicago Thursday: wheat, 11 cars; corn, 147 cars; oats, 51 cars; barley, 25 cars; soy beans, 10 cars. Range of cash grain prices per bushel in leading markets:

WHEAT.

No.	Chicago.	Kansas City.	St. Louis.
2 red	....	66¼	71
3 red	....	64@65¾	68 @69
1 hd	....	67 @78¼	....
2 hd	....	67¾@68¼	....
	Duluth.	**Winnipeg.**	**Minneapolis.**
2 d.n.	71½@72½	57¼	70½@71½
3 d.n.	69½@71½	52⅛	68½@70½
1 a.d.	63⅜@73⅜	46½	61⅜@78⅜
		Toledo.	**Omaha.**
2 red	70 @71	....	....
2 h.d.	....	....	65⅜

CORN.

	Chicago.	Kansas City.	St. Louis.
2 mix	54	48½	52
3 mix	51½@53¾	47¼@48½	51½
4 mix	50¾	46¾@48	....
1 yel	53 @53¼	....	53
2 yel	52¼@54	47⅜@49	52½
3 yel	51½@53	47¼@48½	52¼
4 yel	50 @52	46¾@48	52¼
2 wh	55½@55¾	48¾@50	....
3 wh	54 @55	47¾@49	....
4 wh	54	46¾@48½	....
	Minneapolis.	**Omaha.**	**Peoria.**
2 yel	47⅝@47⅞	....	50½
3 yel	45⅝@46⅞	45¼	49½

OATS.

	Chicago.	Kansas City.	St. Louis.
2 wh	30½@31¼	28¼@30	32½
3 wh	28½@30¼	28 @29½	31½@32
	Duluth.	**Omaha.**	**Minneapolis.**
3 wh	27⅞@28⅛	27½	25⅝@27⅝
4 wh	....	27½	24⅛@26⅛
	Winnipeg.	**Toledo.**	**Peoria.**
2 wh	28⅛	33½@34½	29 @31¼

RYE AND FLAX.

	Rye.	Flax.
Chicago	47⅝	....
Minneapolis	41⅜@43⅞	1.84½@1.93½
Duluth	43 @43½	1.84½@1.00½

SOY BEANS.

No. 2 yellow sold at 81¾c per bu, track Chicago; No. 3 yellow, 80½c.

FIELD SEEDS.

Field seeds, buyers' prices at Chicago quoted as follows: Timothy, $2.95@3.15; Alsike, $10.00@15.00; Red Clover, $12.00@16.00; Sweet Clover, $4.50@5.00 per 100 lbs.

BARLEY.

	Malting.	Feed.
Chicago	45 @68	35 @40
Milwaukee	45 @68	35 @40
Mpls.	32 @62	30 @45

PRIMARY GRAIN MOVEMENT.

	Wheat.	Corn.	Oats.
Receipts—			
Thursday	544,000	873,000	220,000
Week ago	569,000	773,000	171,000
Year ago	303,000	1,388,000	177,000
1936	482,000	690,000	189,000
Shipments—			
Thursday	511,000	615,000	272,000
Week ago	765,000	351,000	188,000
Year ago	766,000	700,000	132,000
1936	281,000	208,000	318,000

HAY MARKET.

U. S. grades—	No. 1.	No. 2.	No. 3.
Timothy, by rail	$15@16	$13@15	$8@10
Do truck	12@14	11@12	8@10
Clover, mix, rl.	11@12	10@11	6@ 7
Do truck	10@11	9@10	6@ 7
Alfalfa, rail	16@17	......	.....

Receipts, 9 cars timothy.

NOTICE OF REDEMPTION

CENTRAL ILLINOIS PUBLIC SERVICE COMPANY

Notice is hereby given to all holders of the following outstanding bonds issued by said Company:

First Mortgage and Refunding 5% Gold Bonds, Series E, due May 1, 1956
First Mortgage Gold Bonds, Series F, 4½%, due December 1, 1967
First Mortgage Gold Bonds, Series G, 5%, due November 1, 1968
First Mortgage Gold Bonds, Series H, 4½%, due June 1, 1981

which bonds are issued under and secured by the Indenture of Mortgage, dated May 1, 1923, executed by Middle West Power Company to Illinois Merchants Trust Company, as Trustee, (Continental Illinois National Bank and Trust Company of Chicago being now the trustee thereunder) and under and by indentures supplemental thereto, that, pursuant to the provisions of said bonds, said Indenture of Mortgage and said indentures supplemental thereto, respectively, all outstanding bonds of said Series E, Series F, Series G and Series H will be redeemed and will become due and payable on January 14, 1939, at the office of the Trustee, Continental Illinois National Bank and Trust Company of Chicago, 231 South La Salle Street, Chicago, Illinois, at the principal amount thereof and accrued interest thereon to said date of redemption (January 14, 1939) and a premium upon the principal thereof as follows:

3% in the case of the bonds of Series E
3% in the case of the bonds of Series F
2½% in the case of the bonds of Series G
2½% in the case of the bonds of Series H

All said bonds above described are required to be surrendered at said office of Continental Illinois National Bank and Trust Company of Chicago for redemption as aforesaid. Interest on all said bonds will cease on January 14, 1939. Coupons appertaining to said bonds due and payable subsequent to January 14, 1939, must be attached to the bonds surrendered for redemption and payment as aforesaid.

Dated December 15, 1938

CENTRAL ILLINOIS PUBLIC SERVICE COMPANY
By L. A. MAGRAW, *President*

Holders of the above-described bonds of any series may present them at the office of Continental Illinois National Bank and Trust Company of Chicago on or after December 19, 1938, and said bonds will thereupon be paid at the principal amount thereof plus interest thereon to January 14, 1939, and the full premium in respect of the bonds so presented and surrendered, provided that not more than $20,000,000 in aggregate principal amount of said bonds will be paid prior to the close of business on DECEMBER 31, 1938, and that bonds so presented will be paid in the order of their presentation, except that if, on any day prior to January 1, 1939, bonds are presented for payment which together with bonds previously presented aggregate more than $20,000,000 in principal amount, said bank may select, in such manner as it shall deem fair, from the bonds presented on such day, the bonds so to be paid prior to the close of business on DECEMBER 31, 1938.

Investors' Guide

Friday, Dec. 16, 1938.

[Copyright: 1938: By The Chicago Tribune.]

Union Electric New Preferred.

Investors' Guide: I want to buy some good preferred stock that will keep paying dividends. What about Union Electric company of Missouri? I notice that it has just sold 130,000 shares of $5 preferred for $106 a share. What will this money be used for? Is the new stock callable? Please send me some information about the company. Where does it operate and is it a part of some big utility system?—M. B.

Answer: The Union Electric company issued 130,000 shares of $5 preferred stock last month to obtain new funds for redeeming its 6 per cent and 7 per cent preferred stocks. The financing leaves outstanding preferred stock with a par value of $13,000,000, the same amount as before, but reduces the fixed dividend requirements on the preferred by about $220,000 a year.

The new stock is callable at $110 a share. It is high grade. All of the Union Electric common is owned by the North American Edison company, an intermediate holding company in the North American system. Union Electric has $95,000,000 of bonds outstanding, on which it pays interest of about $4,500,000 a year.

Besides doing about 86 per cent of the electric business in the city of St. Louis, Union Electric serves surrounding areas.

Net income in the twelve months ended Sept. 30 totaled $6,671,196 or 1.92 times the amount needed for paying bond interest and preferred stock dividends. In the preceding year the company had net income of $7,933,307 or 2.05 times interest and dividend requirements. For the year 1937 net income was $8,193,614 against $6,744,341 in 1936.

Schulte Reorganization.

Investors' Guide: Has the Schulte Retail Stores corporation been reorganized? I have 100 shares of the common stock, which is selling for less than $1 a share now, and heard that the company was planning to issue some new stock in exchange for the old? What is the proposal?—H. R. P.

Answer: The company has not yet been reorganized. It has been in receivership since June, 1936. What you probably have in mind is a plan for reorganization which was proposed last month, but has not been placed in effect.

Under the proposal common stock holders would get 1/20 of a new common share for each old one held, and preferred stockholders would receive four new common shares for each old preferred.

CHICAGO LIVE STOCK

The market for hogs slumped mostly 5 to 10 cents yesterday after a steady opening. Colder weather was offset by bearish reports from the wholesale trade as a market influence. Fresh pork ruled weak to 50 cents lower.

Lighter receipts improved the position of the steer trade yesterday. Only 4,000 arrived. Most steers and yearlings sold 15 to 25 cents higher.

Offerings of lambs were small and the decline in this class was halted.

[All prices are in dollars per 100 pounds.]

Hogs.

Receipts, 19,000; shipments, 3,800.

Good to choice, 140@180	$7.40@7.50
Good to choice, 190@210	7.25@7.50
Good to choice, 220@250	7.05@7.30
Good to choice, 260@325	6.90@7.10
Good to choice, 350@400	6.80@6.90
Light packing sows, 270@350	6.70@6.80
Heavy packing sows, 350@550	6.35@6.75
Pigs, common to best	4.25@7.40

Cattle.

Receipts, 4,000; shipments, 2,000.

Prime steers, 1,000@1,500	$12.50@13.25
Good to best, 700@1,000	10.00@13.00
Poor to best, 700@1,500	6.75@13.25
Low grade steers	6.00@ 6.75
Bulk of steers	8.50@10.75
Cows, choice to prime	6.75@ 7.50
Cows, good to choice	6.00@ 6.75
Cows, fair to good	5.10@ 6.00
Cows, common to fair	4.75@ 5.10
Canners and cutters	3.00@ 4.65
Hefers, yerlings, fair to best	6.50@11.00
Hefers, common to fair	5.75@ 6.50
Stockers and feeders	6.00@10.25
Calves, poor to best	5.00@ 9.50
Bulls, bologna, com. to choice	5.25@ 6.50
Bulls, beef and butchers, fair to best	6.00@ 7.25

Sheep.

Receipts, 6,000; shipments, 1,500.

Native lambs, fair to best	$8.50@9.00
Native lambs, common to fair	7.25@8.50
Native buck lambs, fair to best	7.50@8.00
Native lambs, culls	6.00@7.25
West. range lambs, gd. to choice	8.75@9.00
West. range lambs, fair to good	8.50@ 8.75
Feeding lambs, best grade	8.25@8.50
Ewes, light, good to choice	4.00@4.25
Ewes, light, fair to good	3.25@4.00
Ewes, culls to fair	2.75@3.25
Ewes, heavy, 150@250	3.00@3.75
Yerlings, wethers	4.00@7.50
Bucks	2.25@3.00

Comparative Prices.

HOGS—Bulk of sales yesterday	$6.90@7.35
One month ago	7.50@7.65
One year ago	7.25@8.00
Top yesterday, $7.50; average, $7.10.	
CATTLE—Bulk of sales y'day	$8.50@10.75
One month ago	8.50@11.75
One year ago	7.25@10.00
Top yesterday, $12.25; average, $9.60.	
LAMBS—Bulk of sales yesterday	$8.75@8.90
One month ago	9.00@9.15
One year ago	9.00@9.50
Top yesterday, $9.00; average, $8.80.	

COTTON

Trading in cotton futures yesterday was fairly active. Mills and commission houses bought early in the session in sympathy with foreign markets. Brokers also had reports of a good demand for textiles following sales of about 5,000,000 yards in New York Wednesday.

Spot cotton closed .03 cent higher with New York, 8.68 cents; New Orleans, 8.47 cents; Houston, 8.30 cents and Galveston at 8.23 cents a pound. Prices follow:

Chicago Board of Trade.

	Open.	High.	Low.	Close.	Prev. close.
December	8.53	8.53	8.53	8.53	8.59
January	8.37	8.37	8.37	8.37	8.30
March	8.30	8.30	8.30	8.30	8.33
May	8.11	8.11	8.11	8.11	8.12
July	7.83	7.83	7.83	7.83	7.82
October	7.53	7.53	7.53	7.53	7.52

New Orleans Cotton Exchange.

	Open.	High.	Low.	Close.	Prev. close.
December	8.57	8.57	8.52	8.52	8.50
January	8.39	8.39	8.39	8.39	8.36
March	8.40	8.40	8.35	8.37	8.33
May	8.20	8.21	8.16	8.17	8.15
July	7.89	7.90	7.85	7.88	7.85
October	7.56	7.57	7.54	7.54	7.50

New York Cotton Exchange.

	Open.	High.	Low.	Close.	Prev. close.
December	8.49	8.49	8.44	8.45	8.43
January	8.32	8.32	8.24	8.24	8.24
March	8.27	8.28	8.22	8.23	8.20
May	8.07	8.07	8.02	8.04	7.99
July	7.78	7.78	7.73	7.74	7.70
October	7.47	7.48	7.43	7.44	7.39

U. S. TREASURY

[Chicago Tribune Press Service.]

WASHINGTON, D. C., Dec. 15.—The following is a statement of the condition of the United States treasury on Dec. 13, 1938:

Income to date this year	$ 2,420,788,200
Income to date last year	2,649,845,800
Decrease	$ 229,057,600
Army	$ 202,629,200
Navy	290,306,100
Veterans' costs to date	271,497,800
Agricultural aid	294,338,264
Relief	1,448,600
Public works and work relief	1,302,418,500
Aid to home owners	62,263,300
Deficit this year	1,581,612,400
Deficit last year	675,047,400
Increase	$ 906,565,000
Balance general fund today	$ 2,341,247,100
Balance previous day	2,342,631,800
Decrease	$ 1,384,700
Public debt this date	$38,674,4[illegible]

NEW YORK BOND TRANSACTIONS

BOND AVERAGES

[Compiled by the Associated Press.]

	20 rls.	10 ind.	10 util.	10 fgn.
Net change	+0.4	+0.1	+0.1	−0.1
Thursday	59.1	98.5	91.8	62.4
Prev. day	58.7	98.4	91.7	62.5
Month ago	59.9	99.2	94.1	63.8
Year ago	73.4	96.6	91.4	66.0
1938 high	70.5	100.3	95.1	67.0
1938 low	46.2	93.0	85.8	59.0
1937 high	99.0	104.4	102.8	74.7
1937 low	70.3	95.5	90.3	64.2
1932 low	45.8	40.0	64.6	42.2
1928 high	101.1	98.9	102.9	100.5

10 LOW YIELD BONDS.

Thursday	110.2	Prev. day	110.1
Month ago	110.3	Year ago	108.0
1938 high	110.4	1938 low	106.7
1937 high	113.7	1937 low	107.0
1928 high	104.4	1932 low	86.8

Thursday, December 15, 1938.

Sales today, par value........$12,654,450 Total sales 1938 to date...$1,743,884,025

Year ago........................7,550,525 Total sales 1937 to date... 2,693,197,775

UNITED STATES GOVERNMENT BONDS.

[United States government loans in dollars and 32ds.]

Sales in thous.	Issue—	High.	Low.	Close.	Net chge.	Closing— Bid.	Asked.	Yield.	Close yr. ago.
7	U S Treas 3⅜s, '43-'40, June	105.3	105.3	105.3	− .2	105.3	105.5	....	106
1	U S Treasury 3¼s, 1941	107.9	107.9	107.9	− .1	107.9	107.11	.42	106.27
3	U S Treasury 3⅜s, '47-'43	110.1	109.30	110.1	+ .1	110	110.2	1.07	107.17
69	U S Treasury 3¼s, 1945-'43	109.28	109.27	109.27	+ .1	109.27	109.28	1.14	107.1
2	U S Treasury 3¼s, 1946-'44	109.27	109.26	109.27	− .1	109.28	109.30	1.31	106.30
2	U S Treasury 4s, 1954-'44	114.6	114.6	114.6	− .1	114.7	114.8	1.50	111.30
3	U S Treasury 3s, 1948-'46	108.24	108.20	108.21	...	108.21	108.23	1.75	105
2	U S Treasury 4¼s, 1952-'47	119	119	119	+ .1	119.1	119.4	1.88	......
27	U S Treasury 2s, 1947	102.5	102.3	102.5	...	102.3	102.5	1.74	......
1	U S Treasury 2¼s, '48	105.12	105.12	105.12	...	105.9	105.11	1.90	......
1	U S Treasury 2¾s, 1951-'48	105.25	105.25	105.25	− .1	105.24	105.25	2.05	101.25
1	U S Treasury 2½s, 1953-'49	102.14	102.14	102.14	− .6	102.15	102.17	2.24	99.18
6	U S Treasury 2½s, 1952-'50	102.21	102.19	102.21	− .1	102.19	102.21	2.24	......
3	U S Treasury 2¾s, 1954-'51	104.1	104.1	104.1	− .5	104.1	104.3	2.37	101.1
3	U S Treasury 3s, 1955-'51	107.4	107.4	107.4	− .1	107.3	107.5	2.35	103.28
5	U S Treasury 2⅞s, 1960-'55	104.10	104.9	104.10	− .3	104.10	104.11	2.54	101.24
1	U S Treasury 2¾s, 1959-'56	103.71	103.7	103.7	− .1	103.7	103.9	2.52	100.23
11	U S Treasury 2¾s, 1965-'60	102.9	102.7	102.8	...	102.8	102.9	2.61	......
28	U S Treasury 2¾s, 1963-'58	102.20	102.18	102.18	− .2	102.17	102.19	2.57	......
1	Federal Farm Mtg 3s, '47-'42	105.31	105.31	105.31	− .1	105.30	106.1	1.00	103.20
1	Federal Farm M 3¼s, '64-'44	107.4	107.4	107.4	− .2	107.4	107.7	1.79	......
1	Federal Farm Mtg 3s, '49-'44	106.27	106.27	106.27	− .1	106.27	106.29	1.66	103.5
4	Home Own Loan 2¾s, '49-'39	102.13	102.12	102.13	+ .1	102.11	102.13	....	101.11
1	Home Own Loan 3s, '52-'44	106.25	106.25	106.25	− .2	106.24	106.26	1.67	103.4

UNITED STATES TREASURY NOTES.

[Quoted by C. F. Childs & Co.]

[Fractional parts of quotations are in 32ds of 1 point.]

Series and maturity—	Bid.	Asked.	Yield.
C 1½s, Mar. 15, '39	100.8	....	......
A 2⅛s, June 15, '39	101.31	102.1	− 63-64
D 1⅜s, Sept. 15, '39	101.30	102	− 63-64
B 1⅜s, Dec. 15, '39	102.2	102.4	− 49-64
A 1⅝s, Mar. 15, '40	102.9	102.11	− 31-32
B 1½s, June 15, '40	102.11	102.13	− 11-64
C 1½s, Dec. 15, '40	102.23	102.25	.10
A 1½s, Mar. 15, '41	102.23	102.25	.26
B 1⅜s, June 15, '41	102.18	102.20	.31
C 1¼s, Dec. 15, '41	102.15	102.17	.40
A 1¾s, Mar. 15, '42	103.25	103.27	.55
B 2s, Sept. 15, '42	104.28	104.30	.66
C 1¾s, Dec. 15, '42	103.29	103.31	.74
A 1⅛s, June 15, '43	101.8	101.10	.83
B 1⅛s, Dec. 15, '43	101.7	101.9	.86

DOMESTIC.

No, thous.		High.	Low.	Close.	Net chge.
2	Adams Exp 4s'48	102	102	102	+ ¼
39	†Allegha 5s '50st	35½	34¾	35	....
45	Allis Ch cv 4s'52	109¾	109½	109¾	+ ¼
18	Am&F P 5s 2030	53	51½	53	+ 2
1	Am Ice 5s '53	102⅛	102⅛	102⅛	....
63	AIGCh cv5½s'49	102	101¾	101¾	− ⅛
4	Am Int 5½s '49	101⅝	101½	101½	− ⅛
28	Am T&T 5½s'43	112¼	112	112	....
21	do 3¼s '66	105	104¾	104¾	− ⅛
6	do 3¼s '61	105½	105⅛	105½	+ ⅜
3	Am W W-E 6s'75	101½	100½	101½	+ 1¼
10	AnacoCop 4½s'50	105½	105¼	105½	+ ⅛
22	‡AngCNitra db'67	30⅞	30½	30⅞	+ ⅜
7	Ann Arbor 4s'95	35	33	35	− 1¼
15	Arm Del 4s '55	97¾	97⅜	97½	+ ⅛
41	A T&S F 4s '95	105¾	105	105¼	+ ⅜
23	‡do adj 4s '95 st	89	88⅜	89	....
1	do 4s '05-'55	91	91	91	− 1
16	do cv 4½s '48	99⅜	99¼	99⅜	+ ⅜
5	Atl&ChAL 4½s'44	85½	85½	85½	+ 2
3	do 5s '44	89¾	89¾	89¾	− ¼
1	ACLine 1st 4s'52	85	85	85	....
9	do clt 4s '52	66⅞	66⅜	66⅜	− 1⅛
2	do 4½s '64	68½	68⅜	68½	+ ½
2	do 5s '45	78	78	78	....
3	Atl&D 2d 4s '48	30¾	30½	30½	+ ¼
3	Atl Gu&WI 5s'59	51¾	51⅝	51⅝	− ⅜
17	Atl Refin 3s'53	104½	104	104½	+ ½
58	B&O rfg 6s '95	20	19⅝	19⅝	− ¼
15	do rfg 6s '95 ct	19¼	19¼	19¼	+ 1⅛

No, thous.		High.	Low.	Close.	Net chge.
16	Gulf S U 4s '66	107¾	107¼	107¾	+ 1
1	†§Housaton 5s'37	30	30	30	+ 4
	Hous O T 5½s'40	102	102	102	+ ½
25	HudsonC 5s'62A	34¾	34	34	+ ⅜
46	H & M rfg 5s'57	45⅛	44⅞	44⅞	+ ⅛
71	‡do inc 5s '57	13	12⅛	12½	+ ½
5	IllBell T 3½s'70B	111⅞	111⅞	111⅞	...
20	Ill Central '52	56½	55	56½	+ 2
25	do 4s '53	51¾	50½	50½	− ¾
17	do rfg 4s '55	56⅞	55⅝	56⅞	+ 1⅞

No, thous.		High.	Low.	Close.	Net chge.
13	Pere Mq 4½s '80	60⅛	60	60	− ½
1	do 4s '56	60½	60½	60½	....
25	Ph Dodge 3½s	113	113	113	+ ½
24	Phila Co 5s '67	98	97⅜	97⅞	+ ⅝
5	Phil El 3½s '67	110¼	110¼	110¼	....
17	Ph R C'lev6s'49	3⅞	3⅝	3⅝	− ⅜
30	†do 5s '73	13	12¾	12⅞	+ ⅛
3	†§PhilipRy 4s '37	10½	10½	10½	− ½
75	Phil Pet 3s '48	110⅜	110	110⅛	+ ½
50	PCC&SL 5s '70A	102¼	104¾	102¼	+ ¼
4	do 4½s '77	93½	92⅝	93¼	+ ½

Sales, thous.		High.	Low.	Close.	Net chge.
12	do 5s '78C	83½	83	83½	+ 1
2	§†Third Av 5s'37	88½	88¼	88½	+ 1
51	‡do adj 5s'60	7¾	7¼	7¼	− ¼
22	do 4s '60	40½	40	40	− ½
2	TWaAssoO3½s'52	105⅝	105⅝	105⅝	+ ⅛
5	Tri Contin 5s'53	108¼	108¼	108¼	− 1⅛
5	UnEl Mo 3¾s'62	108⅝	108¼	108⅝	+ ¼
5	§†UnElevCh 5s'45	9¾	9¾	9¾	− ¼
3	Unio OilCal 6s'42	116¼	116¼	116¼	+ ¼
35	UOilCal cv3½s'52	108¼	108½	108½	....
2	Un Pac 1st 4s'47	111⅞	111⅞	111½	....
54	do rfg 4s 2008	105⅝	105¼	105½	+ ½
20	do 3½s '71	95¼	95¼	95¼	+ ⅜
2	do 3½s '70	95	95	95	+ ¼
8	UnCigWStrs 5s'52	82	81⅝	82	+ ½
13	Unit Drug 5s'53	71⅛	71	71	....
5	USPip&F 3½s'46	119	119	119	....
47	U S Steel 3¼s'48	104⅜	104⅜	104¾	....

Sales, thous.		High.	Low.	Close.	Net chge.
4	†Porto Al 7½s'66	7½	7½	7½	....
2	†Rhine-M 7s '50	28½	28½	28½	− 1
2	†Rh West 6s '52	27⅜	27⅜	27⅜	....
3	†do 6s '53	27½	27½	27½	− ½
16	†Rio d Jan6½s'53	6½	6⅛	6½	+ ½
9	†Rio G d S 7s'67	8	7¾	7¾	....
30	†do 6s '68	6⅞	6⅝	6⅞	+ ⅜
59	Rome 6½s '52	62⅛	62	62	− ½
5	†Sao P Cit6½s'57	6¼	6⅛	6⅛	....
4	†§Sao P St 8s'36	11¼	10⅞	11¼	....
8	†do 7s '56	7	7	7	+ ½
10	†do 7s '40	18⅞	18½	18⅞	+ ⅜
7	†do 6s '68	6⅝	6½	6⅝	+ ⅜
9	†Serb C S 7s '62	25	24⅝	24⅝	− ⅛
6	Shin E 6½s '52	61¼	60	60	− 1½
1	†Siem&H 6½s'51	74¾	74¾	74¾	− 1¼
5	†Sil Ld As 6s'47	30¼	30¼	30¼	....

Sales, thous.		High.	Low.	Close.	Net chge.
5	†W Un EP 6s'53	22	22	22	....
7	Yokohama 6s '51	58	57½	57½	− ⅜

Xin—Ex interest. ct—Certificates. †Selling flat on account of default. ‡Selling flat for reasons other than default. §Matured bonds. Negotiability impaired pending investigation.

DAY'S DIVIDEND ACTIONS

Dividends declared yesterday with payment and record dates follow:

Usual Payments.

Brooklyn Trust, $2s	Jan. 3	Dec. 24
Carol P & L $7 pf, $1.75 q.	Jan. 3	Dec. 16
Do, $6 pfd, $1.50 q.	Jan. 3	Dec. 16
Chemical B & Tr, 45c q.	Jan. 3	Dec. 19
Commercial Natl, $2 q.	Jan. 3	Dec. 21
Crown Drug, 43¾c q on pfd.	Feb. 15	Feb. 10
Eagle-Pi Lead pfd, $1.50 q.	Jan. 2	Dec. 15
Fulton Trust, $2.50 q.	Jan. 3	Dec. 19
Grt Lakes Steam, 50c q.	Dec. 24	Dec. 17
Hanover Fire Ins, 40c q.	Jan. 3	Dec. 19
Houston N Gas, 20c q.	Dec. 23	Dec. 15
Hussman-Liggon pfd 68¾c q.	Dec. 31	Dec. 20
Imperial Bk of Can, $2.50 q.	Feb. 1	Dec. 31
Landers Frary & C L, 37½c q.	Dec. 27	Dec. 15
MacAnd & Forbes, 50c q.	Jan. 14	Dec. 31
Natl Fuel Gas, 25c q.	Jan. 16	Dec. 31
Nc St P, $5 cum pf, $1.25 q.	Jan. 14	Dec. 31
Pacific Gas & El 50c q.	Jan. 16	Dec. 31
Parke Davis, 40c q.	Jan. 3	Dec. 23
Pharis Tire, 15c q.	Jan. 20	Jan. 5
Prod Inv, $6 pfd, $1.50 q.	Jan. 16	Dec. 31
Shasta Water, 50c q.	Jan. 3	Dec. 20

Interim Payments.

Abrs & Straus, 87½c .... Dec. 28 Dec. 22
[Last payment 37½c Oct. 25.]

Amer Stove, 20c .... Jan. 14 Dec. 27
[Last payment 10c on Oct. 14.]

Canad Indus A, $1.50 .... Dec. 23 Dec. 15
do B, $1.50 .... Dec. 23 Dec. 15
[Last payment, $1.25 each on class A and B common on Oct. 31.]

National Builders Bk, $1 .... Dec. 31 Dec. 31
[Last payment, $1.60 June 30.]

Nachman Springs, 25c .... Jan. 16 Jan. 5
[Last payment same on Oct. 1.]

Re-Insurance 32½c .... Dec. 27 Dec. 17
[Last payment, 7½c, July 15.]

Signode Steel Strap, 25c .... Dec. 28 Dec. 24
[Last payment 62½c on Nov. 15, 1937.]

A Stein, 15c .... Dec. 28 Dec. 21
[Last payment 15c, Nov. 15.]

Initial Payment.

Foote Bros Gear pfd, 25c .. Jan. 3 Dec. 20
[No dividend had been paid since reorganization in 1935.]

Year-end Payments.

Federated Dept, 25c .... Dec. 30 Dec. 22
[Previously paid four quarterly dividends of 25c this year.]

Federation Bk, 35c .... Jan. 2 Dec. 30
[Paid two semi-annual dividends of 25c this year.]

Payments on Arrears.

Empire District Electric company declared a $3 dividend on the 6% cumulative preferred payable Dec. 27 to stock of record Dec. 21. Paid $3 on Dec. 30, 1937. Arrears after payment will be $33 a share.

Greif Bros. Will pay 80c a share on $3.20 class A stock Dec. 29, of record Dec. 24. Paid 40c on Oct. 1. Arrears after payment will be $12.95.

Utilities Equities corporation. Will pay $1 on $5.50 priority stock, Dec. 27 of record Dec. 19. Preceding payment was same on July 15. Arrears after payment will be $9.

Wheeling and Lake Erie railway. Will pay $1.37½ a share on 5½% preferred Dec. 28 of record Dec. 27. Preceding payment was same on Nov. 1. Arrears after payment will be $1.37½.

Omitted Payment.

The Brazilian Traction Light and Power, Ltd., of Toronto omitted a dividend on the ordinary shares. Paid 50c July 5. Total dividends for this year is $1, and in 1937, 90c. The directors stated that the omission was caused by "cessation for many months of remittances from Brazil."

Meetings.

Directors of the First Boston corporation have voted to revert to an earlier custom of making January and July the months when dividend action will be taken up, instead of within the months of June and December as adopted December, 1936. They will meet Jan. 11.

The letter "q" in the table represents regular quarterly divivends; "s" to regular semi-annual payments.

NAVAL STORES.

SAVANNAH, Ga., Dec. 15.—(AP)—TURPENTINE—Firm, 21½c per gal. Sales, 102 casks; receipts, 171; shipments, 975; stock, 52,578. ROSIN—Firm. Sales, 455 lots of 280 lbs; receipts, 910; shipments, 815; stock 314,596. Quote: B, $3.65; D, $3.90; E, $4.00; F, $4.15; G and H, $4.20; I, $4.20@22½; K, and M, $4.22@22½; N, $5.30; WG $5.75; WW and X, $6.30.

WANT AD INDEX

	Page.	Col.
Apartments—See To Rent.		
Arts and Antiques	38	2
Auction Sales	38	2
Automobiles—		
Auto House Trailers	39	5
Autos, Trucks To Rent	39	5
Credits	39	5
Loans	39	6
Repairing and Accessories	39	5
Tires	39	5
Trucks	39	6
Used Automobiles—For Sale	39	1
Wanted	39	5
Barter and Exchange	38	2
Bar and Store Fixtures	39	8
Bicycles and Motorcycles	39	5
Board and Lodging	37	6
Boats, Yachts, Etc.	39	5
Building Material [Paints, etc.]	39	6
Billiards, Bowling—See Sport. Goods	38	2
Business Opportunities—		
Business Equipment	39	8
Businesses For Sale	39	7
Business Service	39	8
Concessions, Locations and Leases	39	8
Distributors	39	8
Job Lots	39	8
Manufacturing	39	8
Wanted	39	8
Business Personals	38	2
Business Directory	38	8
Cameras and Optical Goods	39	6
Cemeteries	32	7
Christmas Gift Suggestions	38	8
Clothing, Furs, Etc.	39	6
Coal and Wood	38	5
Dancing Schools	38	2
Death Notices	32	7
Dogs, Cats and Pets	36	7
Dressmaking and Millinery Schools	37	4
Employment Agencies—Men	37	1
Employment Agencies—Women	37	3
Financial Service	38	7
Funeral Directors	32	7
Funeral Service	26	8
Funeral Service	37	1
Furniture	38	8
Help Wanted—Men	37	2
Help Wanted—Women	37	2
Hotels and Apartment Hotels	37	6
Home Furnishings and Furniture	38	8
Home Furnishings Wanted	38	8
Household Appliances	39	8
Houses—See Real Estate and To Rent—		
Jewelry, Old Gold, Etc.	38	5
Loans—Personal and Business	38	5
Lost and Found	37	4
Machinery and Equipment	36	7
Miscellaneous [For Sale]	38	2
Mortgages [See Real Estate Loans]	38	5
Motorcycles and Bicycles	39	5
Moving, Storage [See Business Direc.]	38	8
Musical and Dramatic	37	4
Musical Instruments	36	7
Office Furniture and Devices	38	2
Parcel Post and Express	37	4
Personal	37	4
Pianos [See Musical Instruments]	36	7
Piano Tuning [See Bus. Direc.]	38	8
Radios, Supplies and Service	38	2
Real Estate—		
Apartment Buildings	38	3
Business Property	38	3
Farm Lands	36	4
For Exchange	38	5
Houses	38	3
Industrial Property	38	2
Loans, Mortgages	38	5
Resorts	38	4
Suburban	38	3
Vacant	38	3
Wanted	38	4
Scales	38	2
Sewing Machines	38	5
Situations Wanted	36	8
Sporting Goods	38	2
Stocks and Bonds	38	5
Store and Bar Fixtures	39	8
Stoves [See Household Appliances]	39	8
To Rent—		
Apartments	37	7
Apartments and Rooms to Share	37	7
Furnished Apartments	37	8
Furnished Apartments	38	1
Houses [City and Surburban]	37	7
Industrial Property	38	1
Offices and Shops	38	2
Rooms	37	5
Stores	38	1
Tents, Awnings, Canvas Goods, etc.	38	2
Travel	38	2
Trade Schools—Men	37	2
Trade Schools—Women	37	3
Typewriters and Supplies	38	2
Vacuum Cleaners [See Hshld. Appl.]	39	8
Wanted—To Buy	38	2
Wanted—To Rent—		
Apartments	38	1

Ad Writing Assistance

The Tribune maintains an expert ad writing department to help you word your Want Ad to secure the best results. There is no charge for this service.

Call Superior 0100—Want Ad-Viser or Want Ad Office

Tribune Tower 1 South Dearborn

Day By Day Story of the Experimental Farms

By Bob Becker

Some Like It Cold.

Dec. 15, 1938.

FOUR wild mallard ducks that are visiting the big pond on the Du Page county farm ought to feel very grateful to the black swans this week. The big birds acted as ice breakers and heat generators early in the week to keep a small hole in the ice open enough for the aquatic birds to enjoy a little swim.

Ducks, geese, and other aquatic birds apparently do not mind low temperatures providing two things are available. They must have access to open water somewhere and there must be plenty of food around. As long as these necessities are not denied them they don't mind the sting of cold winds or low temperatures at night.

The farm has both for the birds right now. Although early in the week rather low temperatures put a good coat of ice on the ponds, the black swans were active enough to keep a hole in the ice open and they didn't mind sharing their swimming hole with the quartet of wild mallards.

When we got too close to this midwinter swimming place the ducks took to wing. But we are sure they didn't go very far. A little open water, the company of other ducks and geese, no reason to fear anybody around the pond, and a chance to get a meal of free grain is a combination that will keep most any wild duck on a farm.

Wild Ducks Stay.

One of the workers on the farm was remarking this week that he couldn't remember so many wild ducks staying so late around Wheaton as they are this fall. Other landowners also report wild ducks staying with them. E. K. Hardy of Barrington, Ill., writes us that his mallard duck boarders are increasing instead of decreasing although he'd like to have these corn eating birds call off their visit and go south. [Some of the birds which are flocking to the pond on Mr. Hardy's farm west of Barrington undoubtedly are visiting The Tribune's Du Page county farm.]

About a week ago the flock of wild mallards quacking for bigger rations of grain at Mr. Hardy's place was estimated at 3,000. He said he was glad to see the flock getting smaller and the birds leaving for the south as they have been around for a long time and were almost eating him out of house and home.

But now Mr. Hardy informs us that the size of the flock has jumped to between 5,000 and 6,000. And he can't figure out the source of this new supply of mallards. They just dropped out of the sky and sailed in to get free meals.

Feeds 6,000 to 10,000.

Frank Collins of Morris, Ill., another landowner who likes to see thousands of mallards on his property, informs us that his two ponds still have an estimated 6,000 to 10,000 mallards on them. He's feeding them corn. The birds have learned that the yellow truck coming out to the pond means a meal, so many of them now are unafraid of the outfit.

The violet plants on the farm provided a real surprise last week. One of the farm women found a number of these plants with flowers on them! She picked about three dozen violets for a home bouquet. These flowers were growing in a plot near the greenhouse, but they were no more sheltered than wild flowers growing in the woods. Apparently this is a case of a very mild autumn causing the flowers to think it's spring and come out several months ahead of their regular flowering season.

Everyday Economics

Glossary of Oil Terms.

The petroleum industry has created a highly picturesque language of its own. Many of its terms and expressions are understandable only to those within the industry. Here is a short glossary of some of the more common terms:

Location—Where a stake is driven marking a spot where a well is to be driven.

Gusher—An oil or gas well which blows oil or gas into the air.

Wild Cat—A location, drilling operation or well which is producing, located outside a well defined producing area.

Wild Well—A gusher out of control.

Rotary—[a] General term for rotary tools and equipment.—[b] type of drilling tool which bores into the earth in a manner similar to the way in which an auger bores into wood.

Pits and Cellar—Excavation pits are used to hold water and drilling fluid; the cellar is the walled up space under the derrick where rotary connections are installed.

[Tomorrow: More on Oil Terms.]

FARM LANDS

Illinois.

160 ACRES — LOCATED IN DUNDEE estate area, 30 acres timber, small lake; possible fed by springs on property; average farm buildings. Fine view; electricity. $20,000. Address P G 519, Tribune.

Michigan.

5 ACRES—S. W. MICH., ON PAVED U. S. hiwy.; level, fertile land; close gd. town; only $395; terms. Address E O 511, Tribune.

69 A.—CONV. NILES; BLDGS., ORCH., WDS. $2,500, $500 dn. Roessler, 140 S. Dearborn.

Wisconsin.

SPECIAL SALE OF RAILROAD LANDS—100,000 acres in heart of upper Wisconsin. Only $4 to $5 per acre for good farm land; ⅕ cash, balance long time. Clay loam soil. Unequaled for dairying all live stock, clover, grains. Good roads, water, towns and markets. Fine fishing and hunting. Send for Booklet 5. R. S. Claar, Land Dept., Soo Line Railway, Minneapolis, Minn.

Miscellaneous.

WINTER FARM CATALOG—10 STATES free. United, 7-E S. Dearborn. State 7975.

MUSICAL INSTRUMENTS.

Pianos and Players.

— — —OPEN TONIGHT UNTIL 9— — — A CONSOLETTE AND SMALL GRAND will be sold for small balance due. No down payment. Just pay $1.50 weekly. Ask for MR. PIERCE, CREDIT MANAGER. WABASH 6900. BALDWIN PIANO CO., 323 S. WABASH.

— — A REAL BARGAIN!—$395 BUYS — — GENUINE KIMBALL GRAND PIANO. Used; entirely refinished; perfect condition; sells new for $1,500. PAYMENTS LOW AS $2.50 WEEKLY. SEE IT TODAY, 9 A. M. TO 9 P. M. KIMBALL FACTORY, 2611 S. California.

— — —OPEN TONIGHT UNTIL 9— — — STEINWAY GRAND in excellent condition. Want reliable party to take over on small monthly terms. Excellent opportunity to get high quality piano at fraction of original cost. See or phone MR. PIERCE, credit manager. Wabash 6900. BALDWIN PIANO CO., 323 S. WABASH.

BARGAIN—SLIGHTLY USED SMALL PIANO reduced to only $110; terms $1 per week. P. A. Starck Piano Co. 234 S. Wabash-avenue. Open evenings.

—SMALL USED PIANO REDUCED TO $35—Terms, 50c week. Bargain at private Fireproof Piano Warehouse, South Ashland-avenue and 39th-street. Open until 9 p. m.

KIMBALL GRAND—BROWN MAH. FINISH; just like brand new; cost over $1,000; can be had for $253 bal. due at $7 mo. See at WYMAN'S, 604 Republic Bldg., 209 S. State.

TODAY'S BEST BARGAIN—NEW MINUETTE spinet, $245; $10 down delivers for Christmas. Cable Piano Co., 303 S. Wabash.

STEINWAYS, MASON & HAMLINS, BALDWINS, Kimballs, Spinnettes, and Midget pianos; walnut; A1 cond. Tms. 3121 Lawrence.

— — — — — — WANTED — — — — — — UPRIGHTS, GRANDS, MIDGETS. SPOT CASH. VAN BUREN 1248.

STEINWAY GRAND PIANO—LIKE NEW; new wal. spinet; $145; new studio uprights, $145. Victor Whse., 4809 Lake-st.

USED GRANDS AND SPINETTES.....$139 $175, $225, $275. Low terms. WURLITZER, 111 S. Wabash. Open eves.

MUST SELL CHICKERING & SONS GRAND piano, $150 cash. 5408 W. North-avenue.

BALDWIN MADE GRAND PIANO, ALSO walnut spinet. 3238 West Harrison.

BALDWIN GRAND, MIDDLE SIZE; VERY fine cond.; barg. 801 Garfield. Oak Park.

SCHILLER GRAND AND SPINET—CASH bargains. Schroeder, 3409 N. Ashland.

PRI. PTY. SAC. STEINWAY DUOART GR.; ex. cond. Sup. 2197 bef. 11 a. m., aft. 5 p. m.

— STARCK BABY GRAND—LIKE NEW — $1,200 value. Sacrif. for cash. Dre. 2339.

$295 SPINET. USED 4 MOS............$149 Moist Piano Co., 13th fl., 209 S. State.

$135 TAKES APT. SIZE GRAND PIANO. Also new Spinet, 6242 W. Grand-avenue.

— — BEAU. GRAND PIANO—LIKE — — NEW, $145, 6512 N. CLARK-ST.

WANTED—USED GRAND PIANO FROM private party for cash. Sheldrake 5797.

Accordions.

BEFORE YOU PURCHASE AN ACCORDION get our factory prices, cash or terms. Free catalogue. F. Piatanesi Accordion Mfg Co., 1514 Milwaukee-av. Brunswick 0240.

NEW PIANO ACC.—120 BASS. VALUE $250. Sac. $115. 2026 W. Iowa, 1st, front.

PRI. PTY. SAC. $350 120 BASS ACCORD. for $150, including 14 lessons. Eng. 4966.

Wind, String, Etc.

FOR SALE—PRACTICALLY NEW $2,000 Lyon and Healy harp for less than ½ price. Write D. E. Garnett, 2340 South 16th-street, Sheboygan, Wisconsin.

REBUILT BAND INSTRUMENTS. TERMS. LYON & HEALY, 243 S. WABASH-AV.

LGE. SELECTION OF HIGH GRADE VIOLINS and bows; priv. party. 752 W. 33d-st.

Phonographs.

24 RECORD STYLE AUTOMATIC ELECTRIC phonograph Selector model. Orig. cost $485. Sacr. $50. Buckingham 4142.

DOGS, CATS, BIRDS, PETS.

BIRDS.

VERFLUCHTER, SINGERS—ALL COLORS; bottom prices for Xmas gifts. Call Sundays. 4526 South Talman-avenue.

CATS.

HEAVILY COATED PERSIAN KITTENS—Both Blacks and Blues. Toy Pomeranians puppies, one extremely small. All stocks pedigreed and priced low for immediate or Xmas delivery. Mrs. E. L. Tankesley, 4512 S. Mayfair-avenue, Chattanooga, Tenn.

DOGS.

Fox Terriers (Smooth and Wire).

GRN. WIRES AND PUPS, SOME IMPORTED. Open 9-6 p. m. 666 N. Green. Mon. 0941.

German Shepherd Dogs.

GERMAN POLICE, ABOUT 15 MONTHS old. Phone after 6:30. Sheldrake 9134.

Great Danes.

GREAT DANE HARLEQUIN—ALSO BLACK puppies. Reg. Hyd. 1345 or Pla. 4045.

Setters (Irish).

IRISH SETTER PUPS, A. K. C. AND S. D. S. B. reg. 4708 Lake Park. Oak 0495.

IRISH, ALSO ENGLISH SETTER PUPPIES—A. K. C. reg. K. J. Owens. Rand. 2500.

Scottish Terriers.

PED. SCOTTIE PUPPIES—COAL BLACK. Cobbie type; reas. Aberdeen 6250.

FINE BLK., HEALTHY SCOTTIE PUPS; ped.; reserve for Xmas; private. Ven. 0242.

Spaniels (Cocker).

6 MONTHS OLD PUPS—SIRE COUNT OF Huntington, best of blood lines; 1 black male, and black and tan female. A. K. C. registered. Emery Boardman, 473 Main-st., Phone 1020. Glen Ellyn.

PED., ALL AGES; REAS. 13227 S. ASHland, Blue Island, Ill. Blue Island 2797.

2 COCKER PUPPIES BY CHAMPION; MY own Brucie; A. K. C.; reg. Atlantic 3188.

Dogs—Miscellaneous.

NOTE, 9537 S. WESTERN! 200 Christmas Specials.

A dog to fit your purse. A deposit will hold any till Xmas. Toy fox, cockers collies, Bostons, Scotties, sheps, St. Bernards, Pekes, Dobs., Danes, police, huskies, chows spitz, dachshunds, springers, poodles, beagles, burglar proof watchdogs. Always open.

XMAS SALE—TOY FOX, BOSTONS, CHOWS, Black and Tans, Poms, Sheps, Police, Airedales, Beagles, Collies, Dobermanns, Scotties, Wires, $3 up. 524 N. Cicero-avenue.

SHEPS., $3; FOX TERRIERS $5; WIRES, $15; Scotties, Bostons, Cockers, Chows, Poms., Dachs., others. 2413 W. North-av.

SCOTTIES, BOSTONS, TOY FOXES, CHEM. Collies, Sheps, Chows, Spitz, Police, Cockers; others. We buy. 9401 S. Western-av.

— — FOR LOVELY XMAS PUPPIES — — Visit Puppyland. Clean. Odorless. All popular breeds, low as $3. 4701 N. Harlem.

VISIT LORING'S ALL BREED KENNELS. River-rd., 1 blk. N. Irv. Pk. Fra. Pk. 2174.

WE BUY PUPPIES—DOGS OF ALL BREEDS, Canaries, kittens. 6419 Cottage Gr.

MACHINERY AND EQUIPMENT.

FOR SALE.

2 "Union" 500 H. P. 200 lb. Horiz. Boilers, stokers, overhead hopper, steam pumps, water heater, etc. 1929 built. Cond. like new. Rare bargain. Address P Y 443, Tribune.

LOW AND HIGH PRESSURE UNIT HTRS. A.C. and D.C. motors and Gen. bought sold, rented, repaired, exchgd. Mon. 7410. ARTHUR WAGNER CO., 701 W. Washington.

10 TON WHITING FLOOR OPERATED travels. crane, comp. with elect. equipment and runway. Low pr. Mr. Jacobson. Bru. 4130.

SITUATIONS WANTED—MEN.

Bookkeepers and Clerks.

ACCT.-BKKPRG.—PART TIME: MONTHLY serv., taxes, statemts. Hellman. Hay. 3633.

JR. ACCT.—AGE 24. 2 YRS. N. U. 2 YRS.' exp. Seeks pos. as bkkpr. or assist in acct. dept. Address E 140, Tribune.

HOTEL CLERK, 23, RELIABLE, WILL CONSIDER ANYTHING. TEL. DEL. 3119.

RATE CLERK—DISPATCHER CLAIMS; 3 yrs.' exp.; refs. Address E 190, Tribune.

Accountants and Auditors.

ACCTS.—EXP. INC. TAXES BOOKS KEPT; part time; low rates. WEBSTER 1693.

ACCT'G-BKP'G. TAX SERVICE—FULLY EXper.; part time; reas. Leonard. Wab. 5236.

ACCOUNTANT—BOOKS KEPT PART TIME; stmts.; all taxes. Low rates. Ardmore 1427.

—ACCOUNTING SERVICE — PART TIME—Mansfield 6417. Austin 6116.

BOOKKEEPING SERVICE AUDITS - TAXES. HYDE PK. 2510.

BOOKKEEPING SERVICE—LOWEST RATES Statements-Taxes. Fineman. Ard. 6333.

BKKPG SERVICE INCOME TAXES SOC Security, part time, reas. Tel. Dear. 6766.

BOOKKEEPER-ACCT.—18 YEARS' EXPERIence; comp. charge; good ref. Ave. 1946.

Executives and Managers.

FORD RETAILER AND GENERAL GARAGE manager—Experienced; also finance experience, desires connection. Good record; go anywhere, 35 years old. ADDRESS G G 43, TRIBUNE.

Professions and Trades.

BAKER ON BRD. & ROLLS, STDY., RELI. Stdy. or part time. Phone Lin. 1073.

BAKER—SECOND HAND, ALL AROUND years of experience. Seeley 5396.

CABINET MAKER—REFINISHER; EXPERT work; reasonable. Beverly 9320.

CARPENTER—REMODL., REPAIRS. LONG exp. Reas. Sunnyside 6634. Larson.

CARPENTER—REPAIR, REMODEL, ARCH. plaster; reas prices, free estim. Jun. 6697.

CORRESPONDENT-SALES — 6 YRS.' EXP. advertising; able handle volume, ideas, layout, production, art. Address D 571, Tribune.

DESIGN ENGINEER—28; VERSATILE; 9 yrs. exp.; good refs. Forest 1760-R.

PAINT OR PAPER—$3.75 RM., INC. PA per, ceil. calc., $1.25 up. Arm. 9640.

PAINTING, DEC. — EXPERIENCED; LOW prices; estimates given. Diversey 0047.

Clubs, Hotels, and Restaurants.

BAKER-PASTRY COOK—A1; ALL AROUND man; best refs. Address E 227, Tribune.

COOK—ALL AROUND, COL., 10 YRS. EXP. Good loop refs. Victory 2150.

MGR. BARTENDER, WAITER, PORTER, window clnr.; lv city. H. P. 3213. O'Brien.

House Servants.

COOK, BUT., VAL., DRI., BACH. PREF.; Filipino, exp., refs. Pete Garcia. Del. 0076.

Chauffeurs.

CHAUFFEUR-GUARD — 6'1"-210, 13 YRS exp. white, sgle., will travel. Key. 4085.

CHAUFFEUR—WHITE, 20 YRS.' EXPEP.; acqua. in south; ref. Graceland 1003.

Stenographers, Typists, Etc.

STENO.—ALERT BEGINNER DESIRES POS with real opp.; neat; sm sal. Bou. 0067.

Miscellaneous.

NOT A LAZY BONE IN MY BODY, 28 YRS. old, married. Have had office and shop experience. Capable and conscientious. Wm. Witting. Belmont 5922.

MAN—30, SINGLE, H. S. GRAD., ACCEPT positively anything, anywhere for bd., rm and laundry. Address G G 42, Tribune.

MAN—YOUNG, MARRIED, NEEDS WORK. Take anything. George. Canal 4259.

HSEMAN.—TRAINED COOK-PORTER-DISH washer, fast, clean, reliable. Wen. 1258.

FILE CLERK, ADDRESSOGRAPH OPERAtor, Gen. Ofc. exp. Yg. man, 22. Mer. 7260.

MAN WITH FORD ½ TON PANEL WANTS city hauling; reas. Paul. State 2853.

SOBER, RELIABLE MAN WANTS POSITION as watchman. Address E 186, Tribune.

TIME STUDY PRODUC. CONTROL—13 YRS.' exp. Reli. Reas. sal. Address S A 465, Tribune.

AMBITIOUS YOUNG MAN, MARR., 24, DEsires steady work of any kind. H. P. 6748.

YOUNG MAN, COL., COLL. EDUC., WITH car; some exp. colct., deliv., etc. Bou. 0312.

YNG. MAN—27, WANTS ANY KIND PART time wk.; have typewriter. Rog. 6633.

SITUATIONS WANTED—WOMEN.

Bookkeepers and Clerks.

OPERATOR—A1, COMPT. AUDITING, BKPG., typ.; 23, exp. Depend. Univ. ed. Rav. 6017.

Executives and Managers.

EXECUTIVE SECRETARY—CAPABLE, EXperienced, office management. Age 35. Salary $200. Address E 85, Tribune.

Professions and Trades.

BEAUTY OPER.—ALL AROUND; REAS.; full or part time. Address E 165, Tribune.

MASSEUSE—EXP. IN REDUCING INST. OR hosp. Hay. 9553, Room 25.

Domestics and Cooks.

COOK OR GEN., $18 WEEK, VERY COMpetent. Swed. Am. or by hr., 50c. Lake View 3964.

GEN. HSWK.—GIRL, NO CKG.; OWN RM. 1920 N. Clark-st., 2d flr. Call or write.

HSWK. — PART TIME, CARE CHILDREN. Plain sewing. Alb. 1217.

HSWK. OR LAUNDRY BY DAY—EXP. COL. S. S. Only. Went. 7833.

HOUSEWORK—COL.; GD. CK. AND LDRY.; A-1 ref.; home nights. Atlantic 2898.

REFINED COL. GIRL—PART TIME WK.; a. m. or p. m.; best refs. Dre. 8129.

Couples.

COUPLE—YOUNG, IN COUNTRY, A1 COOK, laundress, handyman, drive, reasonable. O'Connor 3465 Madison-street.

Housekeepers and Caretakers.

HOUSEKEEPER — FRENCH LADY WITH girl 6; good motherless home; give full details. Address E 182, Tribune.

HSKPR.—COL. YOUNG, COM., NEAT; EMP. cple., motherless home. East Chgo. 2765.

HSKPR.—GERM., EXP., FULL CHARGE; $10-$12 week. Buck. 4479.

Nurses and Governesses.

NURSE—PRAC., MID. AGED; HOSP. TRNG Expert infant care, or compan. Rad. 4317.

NURSE—INFANT; FULL CHARGE; REF.; perm. $15 wk. Bitt. 2880.

NURSE—PRAC., EXP., HOSPL TRAIN. DR. ref. Mild mental or chron. pre. Bitt. 3900.

NURSE — TRAINED, PRACT.; GD. COOK; $15 wk. Ph. 9-4. Miss Woodcock. She. 3950.

Laundresses and Day Work.

DAY WORK, RELIABLE, WHT. WOMAN, work by day. Ref. Address E 176, Tribune.

LAUNDRESS—GOOD IRONER, A1 CLEANing; fast worker; $2, car fare. Atl. 1255.

Stenographers, Typists, Etc.

CORRES.-SECY.-STENO.—CAPABLE, 8 YRS. exp. Univ. trn., refs., reas. Ken. 8240.

SEC.-STENO.—U. GRAD.; 10 YRS. PUBLISH., trust, law; perm., temp. Div. 6275, R. 205.

SECY.-STENO.—COMPETENT DEP. EXP. ACCURATE. GENTILE. ROG. 8142.

SEC.-STENO.—10 YRS.' EXP. ADV., INS., R.R., legal; rap., accur. Est. 1664, apt. 102.

STENO.—A1; OFC. DETAIL; H. S. AND B. C. grad.; young beginner; refs. Gra. 2227.

STENO.-SECY.—8 YRS. ALL OFFICE DEtail. Capable, accurate; reas. Arm. 3592.

STENO.—BEGINN.; H. S. AND B. C. GRAD. Alert, neat, accurate; reas. sal. Wen. 2227.

STENO.-BKKPR. — GENERAL OFFICE DEtail. Practical experience. Berkshire 2604.

STENO.-SEC'Y—ACC., ALERT; PLS. PERS.; h. s. and bus. col. gr. Reas. sal. Arm. 8011.

STENO. AMBITIOUS BEGINNER; NEAT, accurate, reliable; sm. start. sal. Bou. 0968.

STENO.—GEN. OFF., EXC. AT DETAIL; 8 yrs.' exp.; respon. Seeley 1906. Croucher.

Nurses' Registries.

MALE, FEMALE NURSES FURN., NURSEmds. Acme Reg., 2845 N. Burling. Wel. 5586.

Miscellaneous.

— COMPANION—MIDDLE AGED; LIGHT — duties; will leave city. Call Bev. 5744.

HELP WANTED—MEN.

Stores and Offices.

FINANCE CO. DESIRES CAPABLE MAN with credit collection and bookkeeping exp. Traveling. State fully education, age, exp., salary, etc. Address S A 596, Tribune.

HAT SALESMEN—STEADY AND SAT. EXT. sal.; advmt.; exp. Lelewer, 310 S. State.

REAL ESTATE MAN—YOUNG, AMBITIOUS, to assist owner in renting and managing commercial properties. Straight salary. Write fully stating age, exp. and salary desired. ADDRESS O X 337, TRIBUNE.

— SHOE SALESMEN—EXPERIENCED; — steady and extra work. Reels Shoe Store, 9124 Commercial-avenue.

Executives and Managers.

FOOD DEPARTMENT MANAGER.

We have an opening for a high grade, dependable and aggressive man to take complete charge of a grocery, meat, fish, and vegetable department in a large department store. Give complete experience and age. ADDRESS P Y 175, TRIBUNE.

CHICAGO MANUFACTURER PRODUCING a staple product will employ 2 SALES SUPERVISORS. Not over 40, to direct salesmen working definite leads. No canvassing. Minimum acceptable performance yields an income of $250 per month. Mr. Brewster, Rm. 1101, 30 N. La Salle-st. Central 1080.

AUTO SALESMANAGER.

Large volume, established dealer has opening for an aggressive and energetic man who can direct a large sales force. Must have a proven sales record. State last 7 years' experience, references, and salary expected in first letter. Address D F 265, Tribune.

EST. PUBLISHER—SALES DEVELOPMENT programs requires junior sales executive. St. Louis, N. Y., Boston, Minneapolis terr.; we establish perm. customers. $7 to $10,000 oppor.; comm.; imm. Hollycourt 2341 for appointment, or address P G 520, Tribune.

HELP WANTED—MEN.

Professions and Trades.

ARTIST—EXP. AIR BRUSH: PART TIME: full details. Address P Y 517, Tribune.

HSKPR.—EXP., OR COOK: COLORED GIRL. Kenwood 8936.

BELT MAN—THOROUGHLY EXPERIENCED in making ladies' belts. Call between 2-6 p. m., Sat. Mr. Cohen, Brevoort Hotel.

CARPENTER AND MAINTENANCE MAN—with family, work and live on premises. Address P P 423, Tribune.

COMBUSTION ENGINEER WANTED WITH sound engineering education and practical experience in Steel Industry, including the application of automatic combustion control to furnaces for heat treatment of steel and to open hearth furnaces. Candidates preferred who have made broad studies in accomplishing fuel economies. Work will include creative projects in developing the use of instruments and automatic control equipment. Write describing education and outlining experience as preliminary to personal interviews. Address G G 32, Tribune.

CUTTERS—EXP. FURN. SLIP COVERS. Steady. Good pay. Ajustie, 1934 W. North.

CRANK SHAFT REGRINDER—A1 ONLY. ESTEBROOK 0951.

DIE MAKERS—MUST BE FIRST CLASS. Only jobbing shop men need apply. Sinko Tool & Mfg. Co., 351 N. Crawford.

ESTIMATOR—FOR GENERAL CONTRACTor, must be experienced. Write fully. Address S D 328, Tribune.

JOB PRESSMAN—YEAR 'ROUND EMPLOYment for competent young Colt pressman; state experience fully in letter. ADDRESS P X 395, TRIBUNE.

LAYOUT MAN.

Must have department store experience. State age, references, and lowest salary to start.
Address George M. Binger,
WM. H. BLOCK COMPANY,
Indianapolis, Indiana.

MAN—YG., FAMILIAR WITH BOWLING ball and billiard table repair. Perm. pos. for hard worker. State age, salary, refs., exp. Address S A 597, Tribune.

RADIO AMATEUR—KNOWLEDGE MORSE code, with complete outfit for reception of European short wave messages. ADDRESS S D 279, TRIBUNE.

SAW SMITHERS WITH EXPERIENCE ON Crosscut and circular saws. Must be able to smith and block. Address G G 24, Tribune, giving full particulars.

The Tribune offers special low rates to persons who advertise for positions. For information and assistance in writing an advertisment stop at the Want Ad office, Madison and Dearborn sts., or in the lobby of Tribune Tower.

Butlers, Chauffeurs, Housemen, Etc.

CHAUF.-HSEMN.-COOK—A-1 REF.; SMALL fam.; give full details, wages, etc. Address E 226, Tribune.

Clubs, Hotels, and Restaurants.

CHEF. — EXPD. IN PLANNING MENU — Scandinavian pref. 3412 Fullerton-avenue.

Salesmen.

AUTO SALESMAN TO SELL DODGE CARS; old estab. N. W. Side dlr.; state age, ref., exp.; com., bon. Address S D 280, Tribune.

CANDY — SELL MRS. STEVENS CANDY. Christmas pkgs. Large variety. Comm. North, Mr. Pimperl, 486 Milwaukee. Can.4910 South, Mr. Vogel, 3348 W. 66th-pl. Rep. 5407

CANDY — SELL JULIA KINGS QUALITY chocolates. Complete Christmas line. Good commission. 212 W. Hubbard-street. South, 6052 Eberhart-avenue.

CANDY — SELL FACTORIES, CLUBS, churches, etc.; qual. chocolates, hard candy, stuffed fruits; comm. 220 W. Chicago-av.

COFFEE SALESMEN—WIDE EXP WITH restaurant; perm. future; sal. and comm.; car ref. essent Address O X 444, Tribune.

FOOD SALESMEN WITH CAR — TAVERN trade; gd. comm. 6636 N. Clark, Bri. 0509.

GROCERY SPECIALTY SALESMAN — CAR; estab. firm. Large comm. 1418 Harrison.

HARDWARE SALESMAN—ONE NOW CALLing on the hardware trade. Handle an additional nationally advertised item. Comm. Apply E. W. Busch, 841 W. Washington.

SHOE SALESMAN—$30-$60 WKLY. COMM. A Chicago co-operative organization for shoe men. Suite 603, 8 S. Dearborn.

WAGON JOBBERS, SALESMEN—XMAS ORnaments; large cash discounts; Chicago and suburban. 1740 N. Kolmar.

AT ONCE

THREE NEAT APPEARING MEN, 25 TO 50; MECHANICALLY INCLINED; FOR IMMEDIATE EMPLOYMENT; ELECTRIC UNIT WORK; WORK IS STEADY YEAR AROUND AND GOOD EARNINGS; COMM. APPLY EMPLOYMENT MANAGER, ROOM 618, 203 N. WABASH-AVENUE, FRIDAY, 9 A. M. ONLY.

SALESMAN—LIVING ON WEST SIDE OR in Oak Park, to represent 5 old line, well established concerns, selling soda fountains, ice cream freezers, fruits, flavors, and supplies. Exclusive territory on contract basis. Strictly commission. Factory executive will assist in closing sales. Worth in excess of $3,500 yearly if you can qualify. Must be able to finance self for 60 days. Call MR. LEHMANN, Regent 7420, for personal interv.

MAN.

Household Appliance Department, inside and outside work. Comm. Permanent. Must have car. Apply Friday, 11 a. m. Personnel Office, 3d floor,
WIEBOLDT'S,
MILWAUKEE AND PAULINA.

SANTA CLAUS TALKS LIKE PHONOGRAPH. Speaks greeting, "Merry Christmas." Also newly patented juggling clown toy. Sensational 10c and 15c sellers. Percentage basis. Mr. Harvey, Room No. 7, Van Buren hotel, 159 W. Van Buren-street.

Earn $20 Comm. Daily

$10 each order selling Neon Window Display service. Car req. Illinois, incl. Chicago; East, New York, Western Penn. and Ohio territories. Phone Rand. 6783 for appoint.

SALESMAN — BETTER TYPE REQUIRED by highest type old established eastern mfg. Must be experienced selling paint BRUSHES. Proper commission basis; permanent and expenses advanced. Address G G 35, Tribune.

SALESMEN—TO CALL ON BOWLING ALleys and demonstrate Our Improved Economy Crayon Holder; sells on sight; part or full time. Liberal commission. Write Economy Crayon Co., 1579 Lansing-av., Detroit, Mich.

WANTED.

Man with soliciting exp. for special assignment. Perm. Salary and comm. Furn. Apply 9:30-2 p. m. 2225 W. 39th-street.

SALESMEN—COTTON YARN, WITH FOLlowing in Middle West to represent important Eastern commission house. Address G G 22, Tribune.

MAN—WITH HIGH SCHOOL EDUCATION, to assist manager apparel business. Steady. About $35 weekly comm. and bonus. Room 1339, 224 S. Michigan-av.

SPECIALTY SALESMAN—OVER 30, WITH car; intangible exp.; oppor. to earn up to $75 wkly.; bonus and comm. mgr. will train in terr.; fin. adj. Mgr., 210, 343 S. Dearborn.

DETAIL MAN—NOW CALLING ON PHYSIcians to carry one additional ethical item. Salary and comm. Give full particulars. ADDRESS S D 278, TRIBUNE.

MEN — FOR NEW CUSTOMER CONTACTS with old estab. furn. house; steady work; comm.-bonus. 834 W. 63d or 3320 Lincoln.

CHRISTIAN MAN—RELIG. ED. WK. GUAR. income; comm. Address S C 598, Tribune.

Agents.

AGENTS—CREW MGRS.

Cash in on big demand for U. S. A. mfd. Xmas ornaments, on sale, at 367 W. Madison, 1531 Howard, 1740 N. Kolmar.

SELLING OUT OUR NEW YEAR'S EVE, tavern, night club and party signs. Size 15x18. Beaut. holiday signs, 11x14, 5c ea. Master Art, 101 S. Wells, Room 607.

WANTED—MAN WITH CAR FOR PROFITable Rawleigh route. Must be satisfied with good living at start. Write Rawleigh's, Dept. ILL-128-101, Freeport, Ill.

CLOSING OUT—15 PIECE XMAS BOXES, 10c each! 21 piece, 15c; cellophane packages, 5c. Call Elfko, 440 N. Wells-street.

HOLIDAY STORE SIGNS—SELL ON SIGHT for 25c. Costs you 5c. R. 1, 183 N. Clark.

XMAS SIGNS, SPECIAL SALE—2 FOR 15C. Sell 50c. 417 S. Dearborn, R. 605.

Miscellaneous.

DRIVERS WANTED—WITH OWN TRACtors to pull our trailers. Local work. State make, model, and year. ADDRESS O X 597, TRIBUNE.

POLISH SPEAKING YOUNG MEN AND women, temporary work; good pay; must be citizens and over 21 years of age. Apply Martin Powroznik, 5600 Fullerton.

COLLECTOR—OUTSIDE; SAL.; CAR NEC. Give full exp., refs. Address S D 57, Tribune.

MAN—WH., SGL. PAINT. CL., CARE APT. bldg. $20 mo., r. b. Address D 87, Tribune.

If you have not found the kind of position you are looking for, read the Salesmen Wanted ads. Earnings of salesmen are unlimited and many concerns are looking for inexperienced people whom they can train.

Employment Agencies.

BRANCH MGR. FOR

Auto. finance co., age up to 34......Open
UNITED, 209 S. STATE-STREET.

AUTO MECHS. ..$25 | LDRY. MAINT....$25
Body fender....$30 | Counter man.....$15
Packers, parcel...$12 | Hamburg boys.....$15
BUSCH AGENCY, 184 W. WASHINGTON.

MECHANIC HELPER-FLOORMAN ...$18+
Auto greaser ....$20 | Auto mech. $18
AVAILABLE AUTO, 343 S. Dearborn, R. 204.

REPAIR MACH. $28; FCTY. PORTER, $16
ROYAL, 184 W. WASH., 2D FL.

POL. BUFFER. TRUCK HELPERS — CERTIFIED, 30 N. WELLS-ST.

WABASH, 202 S. STATE.
Time Study Engr., Col. Grad.........$150

CELESTER M. HORTON, 310 S. MICHIGAN
Mgr., piece goods bsmt. dept., pop., o.-o.-t.

— EXPERIENCED KITCHEN HELP — Modern, 879 N. State.

SEMI-SR. ACCT., UTILITIES.........$175
CONSOLIDATED, 11TH FL., 209 S.STATE.

CABT. MAKERS, 60C; MT. PLANER, 75C.
LOOP AGENCY, 36 S. STATE, R. 1310.

HELP WANTED—MEN.

Employment Agencies.

— POLISHERS-BUFFERS—ALUM. EXP. —
MACHINIST ..60c CYLINDER FEED'RS.
POL.-BUFF. ..80c KELLY PRESSMAN.
HOTEL-RESTAURANT!
HOTEL CLERK ....$75, R.
HOUSEMAN .....$60 | COL. HOUSEMAN.$50
COUPLE ....$60, Apt | 2d COOK $20
Bus Boys.........$12 | Bell-Elevator $60
Monarch, 166 W. Washington

ASST. PERSONNEL MANAGER.......$150
2 Executive M. E., Designing....$350-$500
2 SALESMEN, Hardware, etc....Salary Open
READY-TO-WEAR Managers .....$250-$300
PATENT ATTORNEY-Chem. A-1..$300-$500
FACTORY MANAGER, Fount. Pens..$8,000
HARRISON PERSONNEL, 20 W. JACKSON.

SALESMAN.

Notions, Dry Goods, Wholesale Exp., Jewish, Interv. before 10 A. M...........$200.00
COST ACCT., Food $175
BUSINESS MEN'S CL. HSE., 209 S. State.

JUNIOR CLERK, COLLEGE GRAD.......$75
ADDING MACH. OPERS., BANK EXP..$85
Lic. engr. refr...$30 | Fender man $20
Yng. butcher ....$18 | Tailor $25
Metal spinner ....$1 | Hotel clerk....$65 R.
Filip. bus boy.....$12 | Dishwasher $10
Fountain man.....$20 | Bus boys.............$12
TRIANGLE, 25 E. JACKSON.

ARTIST—A-1 ON METAL DISPLAYS, creative ability and exp. ....Sal. Open.
CAKE BAKER—Some decorating $35
BENDER, Tubular furniture 55c
Col. Elevator ....$35 | Die Setters ......Open
ALL TRADES, 16 WEST JACKSON.

FOOD CONTROL — RESTAURANT EXPER.
BKKPR.-TYPIST; HEATING............$65
S. O. COOK, SALADS, SANDWICHES...$90
Fountain ....$20 | Gas attend $15
NO. SIDE CONSOLIDATED, 1001 Leland-av.

HOUSE OFFICER, HOTEL, $90
Grill Man ..$16-$18 | Hotel Clerk ....$80, r.
Kluge Press ......$25 | Gord. Miller $27
Radio Phaser | Dental Plate Mkr.
S-H-A-Y, 30 W. WASHINGTON.

WE NEED OUTSTANDING APPLICANTS To fill important positions.
A. J. McCOY & ASSOC., INC.,
SUITE 1130. 140 SO. DEARBORN.

GENERAL MOTORS PARTS MAN ..$17.50
BODY, FENDER and painter, dealer.40%
AUTO MECHANIC—Used cars $20
Col. car washer.$15 | Gas station $18
Chicago Garage Owners, 16 W. Jackson.

INVENTORY CLERK—STENO. $100
INK MAKER, Experienced only.........Open
TAILOR-BUSHELMAN, white, South Side.$18
MAJESTIC, 25 E. JACKSON.

SPEC. SALES, EXPD., TRAVEL....$1,800+
Drug sales, detail, 25-35; trav.; car.$2,500+
EXECUTIVE sales, 28-38, local, mar.$1,800
SPEC. sales, 25-35, know acctg....$1,300+
CADILLAC, 14 E. JACKSON.

PAPER SLITTER—STEADY.................$18
GROCERY CLERK—UNDER 25 YRS..$15
Union apt. hotel janitor.....................Scale
Car hikers.........$15 | Pol. buffers 50c
Morrell Agency, 306 W. Madison.

A-1 COLORED WASHER....................$18
FLOORMAN, real garage, 6 nites......$18
2 WASHERS, GREASERS, 6 days.......$18
GEN. AUTOMOTIVE, 37 W. Jackson, R. 49.

OFFC. BOY, LOOP, GENTILE PROT., H. S. grad. $60; tech. h. s. grad., S. S., Gentile, Prot., fact., open; salesm., m. e. ed., dairy equip., $150. OCCUPATIONAL, 310 S. Mich.

BANK AUDITOR, TAX EXPER...........$300
Bank Clerks, all types..............$90-$150
College graduate, major finance..........$100
FINANCIAL PERSONNEL, 111 W. Jackson.

MOLENE PERSONNEL, 105 W. ADAMS.
COLLEGE GRADS.—Well dress., abov. av.
TOOL SALES, gd. opportunity ....Open
ACCTG. CLK., 21, very much ab. av., Nordic.

Employment Service.

SALARIED POSITIONS—SEE OUR AD THIS column Sun., Wed. R. W. BIXBY, INC.

TRADE SCHOOLS—MEN.

MEN—Start your course of
BARBERING
with us now and complete for the July State Examination. Our plan puts you in a shop of your own or a position if you prefer. Open every day and evening. Call, write, or phone.
MOLER COLLEGE
177 N. State-st. CEN. 6393.

WANT A GOOD PAY JOB?

Tool and Die Makers, Precision Machinists and Automatic Screw Machine men earn as much as $50-$60 per week. Learn:
TOOL AND DIE MAKING.
AUTOMATIC SCREW MACHINES.
MACHINIST TRADE.
Best equipped training shops in America. Empl. Help. Call or write for Free Book.
ALLIED SCREW MACHINE CO., INC.
609 W. Lake-st. Dept. T. Hay. 1136.

—LEARN A YEAR AROUND TRADE —
MACHINIST TRADE
TOOL AND DIE MAKING, SPECIAL LOW RATE FOR LIMITED NUMBER OF MEN. National School of Mechanical Trades, 628 W. Lake-street. Monroe 2346.

— — TRAIN FOR STEADY WORK — — With Industries, Railroads, Motor Truck companies, Air-Lines, and U. S. government. FREIGHT TRAFFIC INSTITUTE. 176 W. Adams-st., Dept. T-70. State 2330.

MEN-WOMEN—GET 1939 U. S. GOVERNment jobs. $105-$175 month. Prefer immediately for Chicago examinations. List positions FREE. Write today. Franklin Institute, Dept. 114J, 360 N. Michigan.

— — — U. S. JOBS — — —
FORMER U. S. EXAMINER will help prepare for exams. Men, women, 18-50. Write Patterson or call at once. 77 W. Washington, Rm. 510. Frank. 9784.

WE GRADUATE EXPERTS—
Body and Fender—Auto—Diesel.
Machine Shop—Tool and Die.
Refrigeration—Air Conditioning.
Est. 36 Years. GREER, 2024 S. Wabash.

FREIGHT TRAFFIC MEN IN DEMAND—Industries, transportation lines need trained men now. Empl. help. Visit 10 a. m. to 9 p. m.
COLLEGE OF ADVANCED TRAFFIC.
330 S. Wells-st. Dept. C50. Har. 8649.

AIR CONDITIONING.

Free pass to new shops and laboratories. Call, write, or phone, Victory 8375.
CHICAGO TECH., Dept. 21A, 118 E. 26th-st.

— — — GOVERNMENT JOBS — — — CLASSES, teachers, HOME COURSES. Govt. exam. open. Get copy, "The TRUTH." Western Coaching, 37 W. Van Buren.Wab.6522

EARN WHILE LEARNING—AUTO MECH., body, fender; prac. shop wk.; plenty jobs. Phone, call, or write, day or evening. FEDERAL AUTO ENG., 2040 Washington.

— — — — W-E-L-D-I-N-G — — — — PAY AFTER GRADUATION. Trial Lesson Free. GREER, 2024 S. Wabash.

WILL TRAIN RELIABLE MEN TO SERVice elec. refrigeration, air conditioning; spare time. Write Utilities Eng. Inst., 404 N. Wells.

—VISIT MODERN SHOP-LABORATORY — Thermo Air Conditioning Institute. 127 W. Hubbard-street.

— WELDING—ACETYLENE, ELECTRIC — T. & T. WELDING, 663 RANDOLPH.

LEARN WATCHMAKING—CATALOG FREE. CHICAGO SCHOOL, 155 N. CLARK-ST.

—LEARN WELDING—FREE BOOKLET— International Ins., 741 W. 70th. Vin. 6751

HELP WANTED—WOMEN.

Stores and Offices.

DEMONSTRATORS—EXPERIENCED; WORK in dept. stores; exceptional opp. Salary and comm. Apply 9-10 a. m. only. POP-O PRODUCTS, 1228 W. KINZIE.

MANAGER—SOUTH SIDE DRESS SHOP—Must be thor'ly exp. selling coats, dresses. Give refs., age, ph. Address P S 329, Tribune.

PHONE SOL.—OVER 35 PREF.; EXP. HI-grade photographs; sal. Ran.1637 aft.7p.m.

SALESLADY — EXP. IN BETTER DRESS shop. Oak Park. State age, exp., and sal. Address S A 413, Tribune.

SALESLADY—HOSIERY AND SPECIALTY shop; exp. only need apply. 914 E. 63d.

STENO.-SECRETARY — PROPERTY MANagement experience essential; loop office; answer fully. Address P M 312, Tribune.

STENO.—PREFER MFG. EXP.; GIVE AGE, full details. Address P Y 516, Tribune.

Professions and Trades.

BEAUTY OPER.—ALL AROUND, EXPERT manicurist. 7609 N. Ashland. Hum. 3159.

BEAUTY OPERATOR—A1 MANICURIST. Part time. 2919 N. Division. Hum. 0852.

COVERING MACHINE GIRLS — EXPERIenced only need apply. Steady work. APEX PAPER BOX CORP., 2318 S. Western.

CURTAIN FINISHER—EXPERIENCED. Best Curtain Cleaners, 1468 Montrose.

MAKERS—EXP. ON LADIES' HATS; COME ready to work. 65 E. Randolph, 3d floor.

NURSE—REFINED, GD. COOK, CAP. OF some sec. duties; bachelor home; refs. exch. Address G G 29, Tribune.

Household Help.

COUPLES — FOR ADVERTISEMENTS FOR couples see separate subheading "Couples" immediately following this subclassification.

COOK AND SERVE—NO HVY. CLEAN. NO ldry.; adults. 3100 Sheridan. Lak. 10101.

GENERAL HOUSEWORK—WHITE; 25 TO 35; small family. Stay nites; private room. Pleasant home. $8. Bittersweet 7381.

GEN. HSWK., ASST. COOKG.; WHT. 25-40. Quiet, expd. Refs. Rm., bath. $8. Elmhurst 1880.

GEN. HSWK.—WH. 18-35. PLN. CKG. OWN rm., bath. $7. Newmann, 1024 E. 46th-st.

GEN. HSWK.—EXP. PLAIN COOKING. 3 IN fam. Stay. $8-$10. Dorchester 0928.

GEN. HSWK.—PLAIN COOKING, PERSONAL laundry. White. Refs. required. Div. 6017.

GEN. HOUSEWORK—GIRL; WHITE; NO cooking; go-stay; $7. Rogers Park 2246.

GEN. HSWK.—WHITE; NO LDRY.; OWN room and bath. $7; refs. Fairfax 0149.

GIRL—WHITE, YOUNG, LIGHT HSWK. NO cooking. Good home. Stay. Buck. 5164.

GIRL — WHT., 20-30; 3M. APT.; 3 YR. child; lt. ldry.; stay. $7. Man. 8634.

GIRL—ASSIST HSWK., PLAIN COOKG. NO laun., no hvy. cln.; stay. Elmhurst 2205.

GIRL—WH.; HSWK.; NO LAUN.; CHILD 2 yrs.; own r.; $8. 1439 Edgewater, Ard. 2508.

GIRL—18-30; WH.; GEN. HSWK.; CHILdren; stay. 1932 Central, Wilmette.Wil.3441

GIRL—WH., 20-30, GEN. HSWK.; NO. 5 nites, boy 7. 8204 Oglesby. Sou. 3. 0651.

HELP WANTED—WOMEN.

Household Help.

GIRL OR WOMAN—EXP. CHIL.; NO HVY. ldry., no cookg.; gd. homec stay. Bel. 7704.

GIRL—WH., GEN. HSWK., CHILDREN, RM. and bath. $8. 8138 Champlain. Rad. 2771.

GIRL—WH.; LT. HSWK., ASST. BABY; NO ldry.; sty. 165 N. Central, Apt. 315, aft. 11.

HSKPR.—WHITE. 3 ADULTS, LIVING IN Englewood house. Ph. Normal 6142 aft. 7.

MAID—SMALL APT. 3 IN FAMILY, CHILD 4. No ldry. Pl. ckg. Gd. sal. Bri. 3340.

MAID—WHITE. LIGHT HSWK. NO WASHing. Small fam. Stay. 856 Barry. Wel. 5170.

WOMAN—HOUSECLEANING AND COOKING for convalescent. 1 room apt. Go nights. South side. Juniper 7738.

WOMAN—REFINED, COLORED OR WHITE. Gen. hswk. Stay. Own bath. $7. Ind.0163.

THE TRIBUNE OFFERS SPECIAL LOW rates to persons advertising for positions. For further information stop at the Want Ad Office, Madison and Dearborn streets or in the lobby of Tribune Tower.

Couples.

COUPLE—MANAGE ROOMING HSE., MAN handy with tools, paint; refs. Linc. 4989.

Clubs, Hotels, and Restaurants.

BAKER'S ASSISTANT — SHORT HOURS; loop cafeteria. Address P S 553, Tribune.

LUNCH AND FOUNTAIN EXP.—Apply at once. 5357 N. Clark.

WAITRESSES—HITCHING POST, 4TH, 2600 N. Clark opening. Apply 9 a. m. to 12, 2235 E. 71st-street. So. Side girls.

WAITRESSES—YOUNG; NEAT; EXP. DEsirable but not necessary. 1456 E. 53d.

WAITRESSES — EXPERIENCED; SCANDInavian preferred. 3412 Fullerton-avenue.

Saleswomen.

—CHRISTMAS CARDS—FINE ENGRAVED—21 IN EACH BLUE-GOLD GIFT BOX. CLOSING OUT.
35C EACH. THREE FOR $1.
CROWN ENGRAVING CO.
Rm. 709, 310 S. Michigan-av.
Open Sunday, 1-4. Nightly to 8 p. m.
3 sample boxes sent postpaid. $1.

Christmas Gift Package.

Sells on sight to your neighbors, your club members, your fellow office and factory workers. Three different quality cosmetics assembled in attractive box; retails, $1.00. Lib. comm. Apply Custom Made Lab., 180 N. Wacker-dr. Dearborn 3993.

CHRISTMAS CARDS—BIG COMMISSIONS. The Grogan Co., 122 S. Michigan-blvd.

Earn Extra Xmas Money

in your spare time. Sell Xmas gift items—hosiery, lingerie, etc. Excel. comm. paid daily. Miss Kraus, 126 N. Wells.

NAME IMPRINTED PEN AND PENCIL sets, guar. Retails for $1, costs you 65c. Write or call. Beaux Arts, 179 Washington.

SALESLADY—30-45, TACTFUL HANDLING customers. Lrg. est. apparel concern. Adv. comm., expenses. Address P S 457, Tribune.

SALESWOMEN—NEAT APPEARING, 18-24. Take special Christmas subscriptions. Commis. 9 a. m. 221 N. La Salle, Room 1319.

Miscellaneous.

HSKPR.-TYPIST-CHILD'S HOME, SAL., maint. Give ph. Address S A 600, Tribune.

WOMAN—MARRIED; CLEANG. WK. EXCH. furn. apt. 6131 Woodlawn, after 10 a. m.

Employment Agencies.

BOOKKEEPER-STENO.—SOUTHWEST .$110
STENO.: ATTR., NO. WEST $90
STENO.-DICTAPHONE—NORTHWEST .$90
BOOKKEEPER-STENO., LOOP............$75
SWED., DETAIL, LOOP....................$75
Solderer, steady..$14 | Power mach.......38c
Hotel maid ....$50 | Waitresses $9
CADILLAC, 14 E. JACKSON.

ELECT. MIMEO., ADDRESSOGRAPH OP.$75
Steno., Biller, Catholic pref............$75
Coil winders....Open | Olive packers ...Open
Embroid. mach....$15 | Fount. girls $12
Inst.tray girl.$40.r.b.l. | Hosp. ldry...$25,r.b.l.
Night cook.........$14 | Waitresses $18
MAJESTIC, 25 E. JACKSON.

TYPIST—STENCIL CUTTER $75
TYPIST; Gentile; Rapid; Un. 25 yrs...$18
STENO.-DICTAPHONE; whol. cred. ex..$100
STENO.-F. C. Bkpr.; mfg.; S. W. S.$20-22
STENO.—mortgage and loan exp.........$90
Glader Corp., 110 S. Dearborn

5 TYPISTS, SOME COLLEGE..................$75
ADDRESSOGRAPH, MIMEOGRAPH $75
Bakery sales ....$15 | Ldry. smstress....$15
Soda fount. ....$14 | Waitresses $16
Lunch counter ....$12 | Hosp. help.$30 R.B.L.
TRIANGLE, 25 E. JACKSON.

— ZINSER PERSONNEL SERVICE —
Legal Stenographer
Part time Stenographer
Stenographer sty., some University
Typist clerk, Advertising Agency exp.
140 So Dearborn-st Room 1548

F. C. BKPR., $87.50.

3 TYPISTS, rapid, loop $78
STENCIL CUTTER $78
STENO.-BKKPR. $95
C-R-A-I-G A-G-E-N-C-Y, 209 S. State.

STENO., MTGE. LOAN EXP...............$100
Addressograph mimeo. oper., elec. mach.$85
— RADIO FACTORY GIRLS —
Assemblers, solderers, coil winders, etc.
Headwaitress ....$10 | Fountain Cook $18
S-H-A-Y, 30 W. WASHINGTON.

BAKERY SALES.EXPERT EXP..NORTH.$12
HOSPITAL Tray Girl, young..........$40, M.
WORKING HOUSEKEEPER, North $45
CARVER—5 DAYS A WEEK...............$50
Singing Pianist, $20 | W. Hotel Maids, $50
ALL TRADES, 16 WEST JACKSON.

RESIDENT LAUNDRESS ALSO TAKE CARE CHILDREN EVENINGS. $50, r., b.
COUPLES, PRIVATE ....$85-$125
GEN. HSWK., SOME COOKING......$12-$16
SHAY, 336 N. MICHIGAN-AVENUE.

SECY. TECHNICAL DICT....................$120
STENO.—STATISCAL TYPIST $100
STENO.—GOOD AT FIGURES..............$85
SWED. OPR.—TYPIST BILLER............$90
CONSOLIDATED 11TH FL., 209 S. STATE

— TYPISTS, SEVERAL, AGE 18-25 —
Accurate, Good speed. Neat. Good educ.
Nice office. Good salary.
NO ADVANCE FEE REQUIRED.
RELIANCE [Miss Young], 32 N. STATE.

STENO., LEGAL AND PROOF READER.$110
Bkkpr., finance company exp...........$100
P B X Oper., heavy board..................$85
Policy writers, casualty insur...........Open
FINANCIAL PERSONNEL, 111 W. Jackson.

— MANY RESTAURANT JOBS $5 FEE —
Dress presser, dry cleaning exp.........$18
Radio assembler, 40c | Power mach......$20
PROGRESSIVE, 220 S. STATE.

WE HAVE 27 POS FOR MAIDS IN REfined No. Shore homes paying $10-$16. Lee Empl., oppos. Davis L Sta., Evanston.

6 HOSTESSES—NEAR N. S.............MLS. $15
Fountain, $15; waitresses, $13.
S. SIDE CONSOLIDATED, 1105 E. 63d-st.

DINING RM. MGR.—SGL.; 35-50...$75 R.B.
WAITRESSES, FOUNTAIN, LINEN RM. MAIDS. N. S. Consolidated, 1001 Leland.

— COOK-HSE. MAID—HOME NITES, $10 —
COLORED MAID, apt. hotel; exp.$45 mo.
MONARCH, 166 W. WASHINGTON-ST.

TYPIST, BILL., LOOP, $15; BKKPR.-COMP., full chge., $100; sales, jewelry exp., $15.
OCCUPATIONAL, 310 S. MICHIGAN.

CHEF, GER. ......$25 | TAVERN CK.$65 R.B.
Inst. and...........$65 S.R. | Rm. clerk.$80 R.B.
Bkkpr., sav. bldg. and loan, stn.-tbl...$80
BUSCH AGENCY, 184 W. WASHINGTON.

PRINCIPLE EMP. 6355 BROADWAY.
Cooks ....$14 Maids $12

CORBOY CALVIN, 20 W. JACKSON.
Elliott-Fisher biller; thorly. exp.........Loop

WHITE-COL. HOTEL MAIDS.........$45-$55
Agency De Placement, 840 N. Michigan

CELESTER M. HORTON, 310 S. MICHIGAN.
Steno.-dictaph., under 30, South Side.

STENO., RL. ESTATE MGMT. EXP....$80
HAHN-MARTIN, 7 S. DEARBORN-ST.

TESTED PERSONNEL, 310 S. MICHIGAN.
Steno.-bkpr., 23-28; exp. opp.

WHT. HOTEL MAID, $45; COL. MAIDS, $12; wht. hsemaids, $10-$15. Elite, 57 E. Oak.

BKKPR., FULL CHGE., LIGHT STEN.$22.50
S. S. INDUSTRIAL, 1536 W. 63d-st.

TRADE SCHOOLS—WOMEN.

— — LEARN FASHION MODELING — — JO KEITH, 14 W. Lake. Dea. 0134.

NINA PARKER SCHOOL OF BEAUTY CULTURE. 64 W. Randolph. Franklin 2961.

WILFRED ACADEMY BEAUTY CULTURE, 9 W. Washington. State. 5861.

— NATL. SCHOOL DENTAL NURSING — Visit day or eve. 10 W. Jackson-blvd.

THE COLLEGE OF SWEDISH MASSAGE, 1603 W. WARREN-BLVD. SEELEY 6940.

HEIM BEAUTY SCHOOLS — COMPLETE course, $65. 6 E. Lake. 936 W. 63d-street.

HALE SCHOOL OF BEAUTY CULTURE, 162 North State-street. Central 5007.

TRADE SCHOOLS—WOMEN.

Enroll for Beauty Culture
with us and complete for the July State Examination. You haven't much time to spare. We put you in your own shop or in a position if you prefer. Open every day and evening. Call, write or phone.
MOLER COLLEGE
177 N. State-st. CEN. 6393.

ATTRACTIVE GIRLS.

Excellent opportunity for those who qualify for fashion modeling. Size 12 to 18. Free placement service.
VERA JANE STUDIO,
64 E. Jackson-blvd. Wabash 9332.

Century Business College.

Visit Chicago's Finest Business School. Secretarial, Comptometer, Switchboard, Typing, Dictaphone, Accounting. Individual instruction. Day or Eve. Free placement. Catalog. 18TH-FLR., 105 W. MADISON, FRA. 8478.

DENTAL NURSING

Short, intensive course. Fascinating work. Pays well. Day or eve. classes.; conv. terms. CHICAGO SCHL. OF DENTAL ASSISTANTS. 64 E. Lake-st. Call or write for literature.

— — LEARN BEAUTY CULTURE OR — — Swedish massage. Placement service.
SELAN'S SCHOOLS,
2744 Milwaukee-av. Spaulding 6616.
6404 S. Halsted. Normal 2500.

— — — MODELS IN DEMAND— — — Style Shows, Dress Salons, Photo Posing. Free placement service. Low tuition. MALLON-FRIEL STUDIOS. 32 W. Randolph-st., 5th floor. Dea. 3106.

Hostess-Waitress Training.

TEAROOMS, HOTELS, CLUBS, ETC. NATIONAL HOSTESS-WAITRESS SCHOOL. 159 N. State [Studios 1123-24]. Dea. 5249.

TO A FEW INEXPERIENCED BUT RELIable women who call at once, mgr. of hotel will train for hotel positions. Free catalog. HOTEL EXTENSION DIV., 203 N. Wabash.

GIRLS—TAKE COMPTOMETER NOW; BIG demand. Visit! CHICAGO BUSINESS COLL. 190 North State-street. Franklin 4122.

LEARN BEAUTY CULTURE THE DISTINCtive Burnham way. Day and evening classes. 140 North State-st. Randolph 3355.

BEST TRAINING AT LOWEST COST — Chicago Academy of Beauty Culture. 37 SOUTH WABASH. STATE 4421.

INVESTIGATE OUR SPECIAL TERMS IN Swedish massage. Also free course. MELLQUIST, 177 N. STATE, RM. 402.

GIRLS—CASHIERS NEEDED. COIN CHANGE and other machines. Come in for details. Chgo. Business Coll., 190 N. State. Fra. 4122.

SWITCHBOARD-RECEPTION AND HOTEL—Real placing serv. Visit free today. Am. School, Field's Annex, 24 N. Wabash Cen.6646.

HOTELS CALL FOR TRAINED WOMEN—Good pay. Learn at home. Write Lewis Hotel Training Schools, Desk 749, Washington, D. C.

SPECIAL ADVANTAGES FOR GIRLS WHO register NOW for Beauty culture class. MARINELLO, 108 N. STATE. State 5057.

MANICURE COURSE, INCL. TOOLS, $17.50. Allied Beauticians, 5 N. Wabash. Dea. 6818.

AMERICAN SCHOOL OF BEAUTY CULture, 159 N. State-st., 8th fl. Cen. 5446.

DRESSMAKING—MILLINERY SCHOOLS.

LEARN DRESS DESIGNING, DRESSMKG., pattern drafting, millinery, or power mach. Free Booklet "T." Master Coll., 400 S. State.

LOST AND FOUND.

TO FINDERS.

If you have found a cat or dog, a pocketbook, jewelry, or fur, and cannot locate the owner through the "Lost and Found" advertisement in The Tribune, call and go through the "Lost and Found" index at the PUBLIC SERVICE OFFICE, 1 S. DEARBORN-STREET.

TO LOSERS.

If you are listed in the telephone directory you can charge an advertisement for lost articles by telephoning Miss Miller of the Tribune ad taking department, Superior 0100. Your advertisement receives the benefit of free listing in the Tribune Public Service office mentioned above for a period of two months. This service facilitates the recovery of lost articles advertised.

ALBUM—LOST—LG. GREEN PHOTO., VIC. 451 Wrightwood; valued keepsake. Reward. Grace Marsh. Lincoln 6780.

BAG—LOST—BLACK SILK, 2000 BLK. N. Clark-st., contained rings, card case, currency, etc.; liberal reward. Diversey 8616.

BILL FOLD — LOST — WITH VALUABLE papers. Reward. Berkshire 0183. Schoeneck.

CANDY CASE—LOST—ROOT AND PRINCEton; reward. Call Barney. Dor. 1450.

DOG—LOST—BEAGLE HOUND, MALE; black-white; vic. Lake-Cicero; children's pet; answers name Jerry; reward. Col. 5557.

DOG—LOST—DEC. 12, VICINITY 4538 N. Keystone; female, red chow and Spitz. Limps, rear leg, injured. Reward. Kil. 9117.

DOG—LOST—HALF BULL, BLACK AND wh. 1500 N. Keeler. "Booth." Rew. Spa.0525

DOG—LOST—WIRE HAIR FOX TERRIER, male, from 2101 S. 61st-ct. Rew. Cicero4721

DOG—LOST—BROWN COCKER SPANIEL. Dec. 8. Male. Reward. Bev. 0883.

DOG—LOST—IRISH SETTER, MALE; VIC. Broadway-Roscoe; reward. Buc. 2991.

DOG—LOST—DEC. 9, RED IRISH SETTER, fem., "Mickey." Rew. Park Ridge 537 W.

DOG—LOST—AIREDALE; BLK.-BRN.; FEmale; vic. Wabansia-Nordica; rew. Mer. 2241

DOG—LOST—ENG. SETTER, MALE, ALL white, blk. spots. "Whity." Rew. Pro. 8723.

DOGS—LOST—2 COCKER SPANIELS, BLK. and wht. Nr. N. Side. Rew. Hyd. Pk. 1750.

PIN—LOST—CAMEO; GOLD ROSES AND pearls; in loop; Wed.; much treasured keepsake; liberal reward. Midway 5558.

PIN—LOST—IN LOOP LADY'S PLAIN gold, dated "1790." Rew. Regent 0622.

PURSE — LOST — GREEN SUEDE, CONT. checks, rosary; vic. — w. Rew. Man. 9590.

WRIST WATCH — LOST — LADY'S WHITE gold Helbros, vic. 58th and Kedzie-av. or on Bound Kedzie-av. car. Rew. Gro. 4293.

— WRISTWATCH—LOST—WHITE GOLD — Bucherer in loop, keepsk., rew. Pen. 2655.

PERSONAL.

HAVE SOLD SHOE REPAIR SHOP AT 7 Quincy-st., Riverside, Ill. Not responsible for debts contracted after this date except by myself. TOM T. STEWART.

BOUGHT GAS STA., 4665-67 W. FULTON, Dec. 8, 1938. Not respon. for debts unless contracted by myself. ALEXANDER REICH JR.

DONAHUE — GEO. C. AGE 80. LIVED Bowery, N. Y. City, 20 years ago. Kindly write Address P K 574, Tribune.

IF YOU SAW THE ACCIDENT AT CORNER Broadway and Addison, Dec. 13, 1938, at 5:40 p. m. Please call Ph. State 2664.

NO LONGER CONNECTED WITH BEHYMer's Golf Cabin. Responsible for my debts only. T. E. BEHYMER.

PURCHASED TAVERN 1229 W. 31ST-PL.—Not resp. for any debts unless contracted by myself. GEO. JABLONSKI.

SOLD CRYSTAL INN, 7774 IRVING PK.-rd., Norwood Park township, Dec. 9. Resp. my own debts only. Alice Helen Friedman.

ON AND AFT. THIS DATE AM NOT RESP. for any dbts. but my own. Edw. F. Steiger.

D. B. DAVID—COME HOME. MOTHER AND DAD. Peoria.

JOHN—PLEASE COME HOME OR WRITE. All O. K. MOTHER, DAD, AND SIS.

MRS. FREDERICK M. PEASE, CALL MIDway 9774. MRS. MOORE.

NOT RESP. FOR ANY DEBTS EXCEPT MY own. STANLEY W. BENSON, 919 W. 34th.

SELL FURNITURE STORED AT 7214 UNIversity if not claimed by Sat. 17, 1938.

HELLMUTH — COMMUNICATE WITH ME or Henry. Job waiting. Urgent. GRACE.

MUSICAL AND DRAMATIC.

PIANIST—FOR DANCING STUDIO, $40 MO. to start. Apply after 10 a. m. 64 E. Jackson-blvd. Room 615.

WTD. — ACTORS; STAGE PLAY; FREE training. Gordoni & Lee, Calumet 6700.

WTD.—MALE ADAGIO DANCERS; EXP. unnecessary. Rm. 1415. Sup. 4980.

TO RENT—ROOMS—CENTRAL.

Midland Hotel, 172 W. Adams
ALL RMS. PRIV. BATH OR SHOWER. Spec. wkly.-monthly rates to perm. guests.

SINGLE RM. WITH PRIV. BATH, $7 UP. HOTEL DALTON, 1234 SOUTH WABASH.

Hotel Rooms.

$5 Wk.—NO HIGHER—$5 Wk.

Newly furn. Plenty of heat and linen. Friendly atmosphere. Baths and showers. WESTON HOTEL. 355 W. MADISON-ST.

— — $5—WEEKLY—$5 — —
THE WESTON. 355 W. MADISON.

TO RENT—ROOMS—SOUTH.

BLACKSTONE, 5817—3D, LIGHT RM., PRI. bath. Quiet family. $5.50. 1 blk. I. C.

DREXEL, 4700—LGE., WARM, FRONT RM. $3; double, $4; modern apt. Drexel 3018.

INGLESIDE, 6364, 2D APT.—LARGE WARM room; excellent trans.; $3.50.

KENWOOD, 5519—$1 NITE, $2.50 WK. UP. Good tr., new dec. Hotel ser. Sp. mo. rates.

KENWOOD, 6325—COLONIAL HOTEL, $4.50. Clean, quiet rms.; all trans., 15 min. locp.

KENWOOD, 6515—LG., SUN., WELL FURN. rm., conn. bath; I. C., surf., L. Mrs. Wiley.

KIMBARK, 6422, APT. 2—DES. OUTSIDE rm.; pri. fam.; man pref.; all tr. Fai. 4220.

NORMAL-BLVD., 6400—ENGLEWOOD 3700. NORWOOD HOTEL. New double inador bed; adjoining baths. All trans.; cafe; $6 wk. Also kit. apts.

UNIVERSITY, 6556—NEWLY FURN., ATTR. rm.; inrspr.; pri. apt.; $3.50 wk. Dor.9070.

YATES, 7206, 2D—SINGLE RM. WITH bath; 1 bl. So. Shore I. C. Small family.

LIVE AT THE "Y."

where you have all club facilities. Convenient to everything; I. C., bus, and surface. Full 24 hour service. Single rooms, $4.50 to $6.50 weekly; double, $4 to $5.50.
1400 E. 53d-street. FAIrfax 5300.

60TH-ST., 315 W. [PRINCETON] RMS.; furn. or hskpg.; $3.50 to $5 wk.; auto yard.

50TH-ST. E., 1357—ATTR. QUIET, HOMElike rms.; reas.; 1 fl.; surf., kit. priv.

62D E., 1154 — UNIV. L. SURF.; NICELY fur.; wm., com. bed; $2.50-$4; of. bell.

53D, E., 1407—APT. 4, ATTR. RM., ADJ. bath, pri. fam. Nr. I. C. Lady pref. $3.50.

Hotel Rooms.

NEW MICHIGAN HOTEL.

5 MINUTES TO LOOP.
10 story fireproof bldg.; warm, pleasant rooms; newly furn. and freshly dec.; $5 WEEKLY, $1.50 daily up. BLOCK'S restaurant; all shops in bldg. 24 hour service. Ideal residence. Calumet 6420.
COR. MICHIGAN-BLVD. AND 22D-ST.

CORNELL HOTEL,

5510 CORNELL, CENTRAL HYDE PARK. Large, beautiful, cheery rooms, modern throughout, new, decorated, furnished, Venetian blinds, cocktail table, etc. Excel. trans. $7 WEEK up.

HARPER SURF HOTEL,

5426 Harper-av. Under new management. Large beautiful rooms. All with private bath and shower. Newly dec. Reasonable rates.

PARKLAND HOTEL.

Guaranteed biggest rm. value in city. $5 wk. Perfect service, transportation. 1550 E. 63d-st. At Jackson Park.

LITTLE HOTEL, 6817 DORCHESTER—MOD. warm rms. $4.50 up. Mo. rates. $1 day.

TO RENT—ROOMS—NORTH.

ADDISON-ST.—BRD. OPT., WITH MOTHER and daughter; child welcome. Lak. 10362.

ASHLAND, N., 4447—ONE LGE. SLEEPING rm.; good transportation.

BANKS-ST., 2 E., OR CANTERBURY HOUSE, 61 E. Cedar—Attractive, quiet, warm rooms. Sgle. from $5.50 to $9; dbls. from $8 to $12. Swimming pool, cafe, etc. Delaware 0890.

CENTRAL PARK, N., 4832—SGL. OR LRG. rm.; twin beds; priv. fam.; reas. Jun. 1342.

CLARK-ST., N., 2703—LEON HOTEL. MOD., redecor., new beds; $3.50 up. Div. 9285.

GLENLAKE, 1235—NICE FRONT RM. WITH congenial family; gar. opt. Shel. 0197.

OAKDALE, 534—LGE. FRT. RM. NEW DEC. All conven. Suit 1 or 2. Reas.; gd. tr.

OAKDALE, 434—2D LARGE RM. HOME kit. priv., gr. piano; bus. Reas. L.V. 9299.

WILSON, 1364—ATTRAC. FRONT ROOM, suit. 2 gentlemen. kit. privil. Ard. 1058.

WILSON, 815 — NEWLY DEC. NICELY furn.; best trans.; maid serv.; $3 wk.

WRIGHTWOOD, 439—LG. LT. OUTSIDE RM. Fireplace; adj. bath; pri. lav. Lin. 3591.

SAVE TIME AND EXPENSE.

Near L. Surface, Loop and Lincoln Park. Newly decorated, comfortable rooms as low as $3 a week [double]; single, $4.25 a wk.; including all privileges; gym., pool, other sports; fenced parking lot; cafeteria, laundry. 24 hour alert service.
NORTH AV. Y. M. C. A.
1508 N. Larrabee-st. Lincoln 2633.

— — IDEAL IN EVERY WAY — — Quiet, attractive rooms, all club facilities; pool, cafeteria, etc. Bus, L. surface. Single, $4.25 week up.
LINCOLN-BELMONT Y. M. C. A.
3333 N. Marshfield-av. Bittersweet 3333.

— — — $6—WEEKLY—$6 — — — Single room with bath, 24 hour service. Modern fireproof building.
5 MINUTES TO LOOP. SUPERIOR 4905.

$5 WEEK UP, DAILY $1.50.

ALL ROOMS WITH PRIVATE BATH. WINDALE HOTEL, 6019 Winthrop-avenue.

OLD WORLD ATMOS.—STUDIO RMS.; NR. Loop; priv. bath. L'Aiglon, 22 E. Ontario.

STORY HOTEL — 2115 SEDGWICK—FULL hotel service; $5 wk. Spec. mo. rates.

Hotel Rooms.

CLARK, N., 2026. MOHAWK 3460.
NEW BLDG. OPP. LINCOLN PARK.
HOTEL CLAYTON.
300 MOD. ROOMS. BEAUTYREST BEDS.
$5 UP-PER WEEK-$5 UP.
FREE RADIO. 10 MIN. TO LOOP.

BUENA OAKS HOTEL.

4301 BROADWAY.
Ent. 940 Cullom. Redec., newly furnished. $4.50 week. In-a-dor beds. $1 per day.

BARRY BROADWAY HOTEL, $5 A WEEK—3020 Broadway, Bit. 1600, L, bus, surf.; comfortable; 24 hr. switchboard; nr. lake and Lin. park. Inquire about mo. rate.

NOREL HOTEL—SMARTLY FURNISHED rms., Inador, priv. bath, shower, maid serv. dining room. 5517 Kenmore. Lon. 1710.

QUIET, REFINED RESID. BLDG., NEWLY furn.; every room with private bath. Reas. rates. 1447 Dearborn. Sup. 1570.

PINE GATE HOTEL — 555 SURF—HOTEL rm. priv. bath; comp. serv.; $3.50 up. Bit. 3200.

TO RENT—ROOMS—NORTHWEST.

TROY, N., 1740—NICELY FURN. RM., LGT. hskpg. prv.; elderly gentlemen pref.

IRVING PARK Y. M. C. A.

Residential section, yet convenient to business district, C. & N. W. R. R., bus, street car transp.; 24 hr. service. Rates $4.50 to $7. 4251 Irving Park-blvd. Pens. 1070.

TO RENT—ROOMS—WEST.

ASHLAND, N., 152—FRT. RMS., STM. HT., hot wtr.; also hskpg., $2.50-$3. Mon. 7806.

CAMPBELL, S., 1003—3 ROOMS, LIGHT, clean, pleasant, $10 month.; good trans.

SEELEY, S., 119—SLEEPING AND LIGHT housekeeping rooms. Canal 8051.

$4.25 TO $5 WEEKLY
All "Y" privileges, L and surface.
Sears Y. M. C. A., 820 S. Kedzie. Nev. 3800.

TERMINAL HOTEL—COMPL. HOTEL SERV. $3.50 week; daily $1. 1726 Roosevelt.

TO RENT—HOUSEKEEPING ROOMS.

South Side.

BLACKSTONE, 6030—1 RM. KITN. AND sleep. rms.; run. w.; well furn., dec. $3 up.

BLACKSTONE, 5601—1-2-3 R. APTS. NEWly dec.; reas. 1 blk. I. C., shops, surf.

BLACKSTONE, 4920—LARGE DES. 1-3-4 r. apts. Also slpg. rms.; I. C., bus, surf.

CORNELL, 5321—ATTRAC. 1 RM. KITNT.; refrig.; adults; also nice slp. rm.; I. C., bus.

TO RENT—HOUSEKEEPING ROOMS.

South Side.

CORNELL, 8235—2-3 LG. RMS. ELEC. GAS, blk. car line, adults. $6-$7. Sou. 5722.

DORCHESTER, 5339—3 ROOMS, FURnished or unfurnished. Adults only.

DREXEL, 3977—FRONT RM. KITCHEN, $4.50-$5; single $3.50; gas, electric, linen.

ELLIS-AV., 6334—1-2-3 RM. KIT. APTS. Elec. refr.; excel. heat; A-1 trans.; reas.

GREENWOOD, 6615—2 ROOMS, NICELY fur.; rl. kit.; new dec.; tr. Adults; $7

KENWOOD, 6117—NICE FURN 2 FRT. 3 pch., refg., also 1 r. w., $3.50; I. C., surf., L.

KIMBARK, 6547—ATTR. NEW DEC. 1-3 RM. apts.; refrig., $4.50 up; slpg. rms., $3.50.

LAKE PARK, 4919—1-3-4 RM.; PRI. BATH; refrig.; gas, heat, elec. incl. All trans.

LAKE PARK, 3920—2½ LG. RMS.; FRIG. pri. bath; $7 up. Parking space.

STEWART, 7201—1-2-3 RMS. BEAU. FURN. Elec. refrig. Opt. ph. I. C. $3.50-$11.

VERNON, 6200—1-2 RMS. BEAUT. FURN. Elec. refr. $5-$7.50. Sleeping, $3.50.

WOODLAWN, 6542—2 RMS., 2D; REAL kit.; frig.; inador; also frt. 1 rm.; adults.

WOODLAWN, 4652, 1ST—2 FRONT RMS. frig. cab., sink, arch dr., $7. Slpg., $3 wk.

WOODLAWN, 6023—SGL. AND DBL. KIT. apt. elec. refr. Maid serv. Also slp. rms.

YALE, 6449 — 2-3 RMS. WELL FURN. New, dec. Cln. wrm. Nr. L surf. $6.50-$9

NEWLY FURNISHED AND DECORATED—2-3 rm. apts.; new stoves, elec. refrig.; free gas, light; $8 up. Inq. 6216 Vernon-av.

62D E., 1154—UNIV. L. SURF.; 2 LIGHT, clean; refg.; pch. Also frt., $4 up. Ofc.bell.

62D-ST. E., 922—COMP. FURN. 1-2-3 RM. apts.; spic-span; rollaway beds. $4.50 up.

66TH-PL., E., 1427—FR. 2 R. KIT.; ROLL bed; frig.; linen; blk. pk.; gd. tr.; $7 up.

North Side.

BARRY, 612 [3100 N.]—2 ROOM KITNT. apt.; clean; quiet; $6 up; adults only.

BELLEVUE-PL., E., 19—HSKPG. 2 ROOM front suite. Frig., suitable 3. Wel. 2134.

BELMONT, 456—NICE FURN. 3 RM. APT.; Frig.; pri. bath. $11.50. Also 1 rm. apt.

BROADWAY, 4040 — EXCELLENT HEAT. Parlor kitchen, $5. Pullman kitnt., $3.50.

BYRON, 1014 [3900 N.], AT SHERIDAN—3 rm. apt.; elec. refrig.; suit 2-3 adults.

CUYLER, W., 955 [4032 N.]—1-2 RM. LGE. frt. kitnt.; Frig. $6.50 up—Adults only.

DEARBORN, N., 1317—LGE 1ST FL., FRT. firepl.; also bsmt. and 3d fl. 1 rm. kits.

FARRAGUT, 1451—2-2½ CLEAN, FRONT rms.; h. w. ht., gas, el., r. wtr., lin., $7.

FLETCHER, 914—2 RM. KITCH. FRNT., $6; 1 rm., $5; lt. hskpg. 3d fl.; steam heat.

FULLERTON, 560—2 RM. SUITE NEWLY dec., $6; slpg. rm., $2.50; st. bt., 15 m. lp.

FULLERTON, 913—LIGHT HSKPG. RMS. Running water. All trans. $3.50.

FULLERTON, 918—NEWLY DEC. FRONT. 1 rm. kitch. $2.50-$4 wk.; L, surf., bus.

HAZEL, 4333—NR. SHERIDAN; 2 LARGE frt. rms., pch., Frig., $3.50; also slpg. rms.

KENMORE, 4615, KENMORE APT. HOTEL. Kitch'ts, $5-$8 wk. Private bath. $7-$8.

KENMORE, 4237—CLEAN. ATTR. 1 RM. kits.; shower; refrig.; $3.50 up. Best tr.

LA SALLE, N., 1525—LINC. PK.; SGL., dbl. hskpg. rms.; maid service. $2.50 up.

MAGNOLIA, 4441—COZY 1-2-3 RMS.; NICEly furn.; 2 beds; elec. refrig.; all transp.

MAGNOLIA, 4532—LGE. 1-2 RM. PRIV. pch.; Frigid.; $4 up. All trans.

PINE GROVE, 3917—1-2 RM. KITCHN'TS. $4 up. 2 RM. apt. $4.50. Newly dec.

RACINE, 4416—ATTR. SUNPARLOR KIT.; 2 rooms, large kitchen. Frig. All trans.

SHERIDAN, 4723—1-2 ROOM KIT.; PRI. bath. Frid.; maid serv. Also slp. rms.

SHERIDAN, 4900—WELL FURN. RM., PRI. bath, shw., blg. rms. best kit. priv. $5.

SHERIDAN, 4804—1-2-2½ R. KITS.; BEST on No. S. They're dif. All tr. Adults.

ST. JAMES, 459—2500 N.—BLOCK LINC. Pk.; large kits.; with bath; $6 up.

ST. JAMES-PL., 439 [2500 N.]—BEAUTIful 2-rm. kit. Reas. ¼ blk. Lincoln Pk.

WINDSOR, 925 [4500 N.]—CLEAN, WARM 1 rm.; run. wat. nr. Wilson L; $3 up.

WINTHROP, 4732—3 RM. BSMT. APT.; PRIbath; frige.; beau. slp. rm.; piano, porch.

3 FRONT RMS.—STM., BLK. PARK, TRANS. real kitch. 2001 Sedgwick-st.

Northwest Side.

AGATITE, 5456—1 LT. HSKPG. RM. GOOD trans. Reas. Priv. residence.

KEDVALE, N., 4112—1-2 RM. KITCH.; REmod. and refurn. Run. water; hw. ht.; $6.

KILPATRICK, N., 2255—2 RMS. FURN. elec., gas, ht. and linens; reas. Adults.

West Side.

CALIFORNIA, S., 1257—1-2 RM. KITS. $13-$18 mo. Modern. Ex. trans. Craw. 6882.

CALIFORNIA, N., 730—2 RMS., REAL KIT. G. E., h. w. ht.; ideal for cple. $7 wk.

WASHINGTON, 2647 — COZY 2 RM. FRT. apt. 2 beds; pri. pch., $6; childr. welcome.

BOARD AND LODGING.

North Side.

HERMITAGE, N., 4236—COMF. FRT. RM. in refined priv. home. Well. 8693.

Northwest Side.

FAIRFIELD, N., 1447—FRT. RM. AND BD. for 2. $8 ea.; sgl. rm., $6-$7. Bru. 8236.

West Side.

ADAMS, 3532—RM.; CONGEN. GERMAN h. Exc. food. all trans. Best tr. Reas.

Convalescent Homes.

HOME FOR AGED AND INFIRM, MILD MENTAL AND CONVALESC. MID. 1605.

Children.

MOTHER'S CARE, TRAINING KINDERG.; call for; $6; mother's rm.; free or widower, child, or by day. lov. hme.,yd. Edg.5213.

HOTELS AND APARTMENT HOTELS.

4943 KENMORE. LONGBEACH 4234.
HOTEL NORTHMERE,
Outside rooms; refurn., recarpeted, redec., every room with tub or shower; complete hotel serv. Argyle L, bus, surf. $5.50 wk. up.

FROM $7 WK. $1.50 DAILY.
BREVOORT HOTEL
MADISON-ST., EAST OF LA SALLE.

$6—$6—$6—$6
Every room with private bath.
HOTEL PERSHING,
6400 COTTAGE GROVE-AVENUE.

CEDAR HOTEL.
$1.50 DAILY. Newly furnished. $5.50 WEEKLY UP.
1118 NORTH STATE-STREET.

830 S. MICHIGAN HOTEL.
Live in this 7 story modern fireproof bldg. Walking distance to Loop.
$5.50 PER WEEK. $1.50 PER DAY.

$3.50 Week Up, Daily $1.50.
All rms. with bath, free radio.
HOTEL OLYMPIC, 1015 N. CLARK.

THE NAUTILUS,
6165 WINTHROP. 1-2-3 rm. apts., furn. or unfurn., moderate rates. Best equip.

— — — — MONTEREY HOTEL — — — —
4300 CLARENDON. BITT. 2304.
Efficient units, kitchenettes, $55 up.
Fine single rooms, $32.50 up. Bus at door.

— — — BUENA PARK HOTEL, — — —
4145 Broadway. 350 newly furn., outside rooms, $5.50 wk. up; L, bus, st. car at door.

— — 1244 N. DEARBORN HOTEL — — SWIM. POOL and GYM FREE to guests
$4.50 PER WEEK UP. $1.50 DAILY.

711 BELMONT — ATTR. FURN'D KITNT apts.; ex. tr.; comp. hotel serv. $37.50 up

CHELSEA HOTEL, 920 WILSON-AVENUE. Rooms as low as $5.50 wk. $1.50 per day.

PLAZA HOTEL, CLARK AND NORTH AT the park. Hotel rooms, $35 month.

HOTEL LINCOLN, CORNER CLARK LINcoln and Wells. 300 Outside Rooms.

STEVENS APTS.—MICHIGAN-AV. AT 8TH FOR INFORMATION PHONE WAB 4400.

739 BELMONT—LAKE VIEW HOTEL, KIT., Elec. Complete service. Lake View 8722.

THE CORONADO APTS.—1-2-3 ROOM KITS. $60 up. Near lake. 1061 Rosemont.

HOTELS AND APARTMENT HOTELS.

HOTEL SHORE CREST

420 WRIGHTWOOD-AV. DIV. 4800.
OVERLOOKING LINCOLN PK. AND LAKE.
You will enjoy the homelike atmosphere, the modern apartments, the excellent cafe and lounge rooms, the attr. 1-3¼ rm. apts. $55 to $115; the comfortable homelike ROOMS WITH BATH, $9.50 up. All served by trained hotel staff. Complete hotel service.

WELLINGTON ARMS
2970 SHERIDAN-RD.
Smartly furnished 1 to 5 room kitchen apts.; overlooking Lincoln Pk. and the lake; 15 minutes from the loop; furnished and unfurnished. Rates begin at $40 unfurn. $55 furn. Daily rates, $2.50 up. Bit. 4600.

The Commonwealth
AT THE GATEWAY TO LINCOLN PARK. PINE GROVE AT DIVERSEY-PKWY. 250 Newly Furnished Outside Rooms. Unexcelled cuisine in our beautiful new dining room; barber and beauty shop; valet; garage; res. rates. Phone Diversey 9805.

PENTHOUSE—15TH FLOOR.
Must see to appreciate. Also bedroom apts. and single kitch. Day, week, or mo. Complete hotel service.

Lincoln Pk. Arms Hotel
2738 Pine Grove-ave. Moh. 3102.

NEWEST FIREPROOF BUILDING NR. LOOP
MARK TWAIN HOTEL
Every room equipped with radio, tub, shwr. $1.50 DAILY UP.
Attractive wkly.-mthly. rates. Garage service.
111 W. DIVISION [AT CLARK]. LIN. 7110.

NORTH PARK HOTEL,
CORNER OGDEN-AV. AT CLARK.
Overlooking Lincoln park. Mohawk 3200. Beautifully furnished 1-2-3 rm. apts.; complete hotel service; single rms. or apts.; 10 min. downtown. Newly dec. Reasonable rates.

Enjoy New Modern Furn.
CASS HOTEL.
$1.50 daily up. Special wkly. rates. Priv. bath. 640 N. WABASH-AV.

WACKER HOTEL—NEW FIREPROOF BLDG Outside rooms, private bath. $7 week up. 111 W. Huron-st., cor. Clark. Select clientele.

APARTMENTS AND ROOMS TO SHARE.

A COMPLETE ROOM APT. AND BOARD service. Chicago Room Registry. Dea. 2713.

LADY SHR. BEAU. FURN. 5 RM. APT. with 2 others. 4415 N.Clark, Rav.2729.

CATH. LADY SHR. 3 RM. APT. SAME. Tw. beds. Ref. exch. Exc. tr. Col. 1427 eves.

TO RENT—HOUSES.

Northwest Side.

$40—A BEAUTIFUL H. W. HTD. BRICK 5 room home and gar. Very lovely surroundings. Mills, 7610 Grand-av. Merr. 6000.

OCTAVIA-AV., N., 6734—5 R. BRK. BUNG. Edison Pk. dist. H.-W. ht., tile bath. slp. pch. $55. Gillick & Co. Park Ridge 777.

5323 BARRY-AV.—5 ROOM BRK. BUNG. furnace. Immed. poss. $40. Pen. 8610.

Suburban—North.

HOUSES—FURN. UNFURN. — NO SHORE. MRS. FULLER & WM. PICKARD. University 7444. Winnetka 3603.

EVANSTON, ON HINMAN-AV.—BEAU. 7 rm. house; 2½ baths; gar.; gas heat; all trans.; schools. Cent. 4670 or Univ. 0427.

Suburban—West.

BUNGALOW FOR RENT.
5 and 6 rm. brick; near "L" transp. WM. ZELOSKY CO. near Westchester "L" sta. Open every day. Phone Maywood 8085.

6 ROOM BUNGALOW, $55—H. W. HT.; 3 blocks from Burlington station. Immediate possession. Phone Hinsdale 1595.

1183 HOME-AV., OAK PK.—6 RM. RES.; 2 car gar.; $50. Immed. poss. Euclid 610.

BR. BUNG.—3817 HIGHLAND, BERWYN, for rent or sale. Vin. 6431 or Sta. 7156.

TO RENT—APARTMENTS—GENERAL.

MODERN APTS.—2 TO 9 ROOMS. CHICAGO and sub.; choice loc.; $35 up. Cen. 3338.

TO RENT—APARTMENTS—SOUTH.

General List.

KENWOOD, 5519—3-4 RM. APTS., FREE gas, lt., refr.; new dec. $26-$33. Htl. serv.

ELLIS, 3500—MOD. 3-5 RMS. AND PENThse. $20-$35; agt. on prem. Vic 7645.

One, Two, and Three Rooms.

BEVERLY HILLS
1742 W. 95TH-STREET.
1½ and 3 room kitchenette apts. Free gas, near all transportation. Reasonable rental.

2101 E. 67TH-ST.—LIGHT AND ATTRAC. 2 rm. apts. overlooking Jackson Park; free gas; refrig. Walk to I. C., bus and surf. See Mrs. Miller, Plaza 3630.

FOR QUIET DIGNIFIED APT. HOMES SEE our 2 room apts. 5304 Kenwood. Inador. Refrigeration. Agent, 5317 Kimbark.

5339 COTTAGE GROVE—3 RM.; OPP. PK.; stm.; free gas; el. refrig.; $32.50; gentiles.

Four, Five, Six Rooms, and Larger.

4 MOD. RMS.—CUT WAY BELOW PRESent rentals. Refrig., firepl., butler's pantry. 1st, 3d. 350-52 W. 64th. Rosenquist, 6401 Stewart.

BEAU. 6 RM. APT.—TILE BATH, SHOWER, extra lav., new stove and refrig. Rent $65, including garage. 8539 Bennett.

5 UNUSUAL LG. LT. RS.—HUGE CLOSETS. encl. yd. 5450 Blackstone. Mid. 6967.

6755 CHAPPEL, 1ST FLR.—MUST SACR. AT sublease rental 4 rm. apt. 1 blk. schl., pk.

701 E. 90TH-ST.—4 RMS., REDEC., RFG.; inador; blk. surf., I. C., pk., schl. Ste. 1919.

S. SHORE, NR. I. C.—LIKE 5 RMS.; HTD. sleep. porch. 1711 E. 72d-st. Dor. 8231.

ATTR., IDEALLY LOC. 6 RM. APT.—2 baths; subl. Jan. 1. By appt. Sag. 7645.

7004 GREEN, 1ST-3D—4 RM. APTS., G. E. refr., inador. $40. Pros. 6400.

3114 RM. APT.—TILE BATH, CANV. WALLS. refr., rollaway. Hecht, 7910 Essex.

1114 E. 64TH-ST.—MOD. 6 RMS., $35; 4 rm. bsmt., $20. Agt. on prem. Vic. 7645.

WOODLAWN, 4455 — 4-6-7 MOD. BRIGHT rms. I. C. tran. G. E. Imm. poss. Reas. rntl.

SUBLET 5 RMS.—STM. HT., REFRIG., $40. Free rent to Jan. 1. 2352 W. 69th-street.

BEVERLY HILLS—8 RMS., 3 BTHS. GARAGE, on hill, near school. Beverly 6813.

6054 STONY ISLAND—4 RMS.; BEDRM., 2 inadors; elec. refrig., I. C., bus. $40.

4 LOVELY RMS.—TILE, VENETIAN BLINDS; sublease. 92d and Ada. Call Beverly 7275.

TO RENT—APARTMENTS—NORTH.

General List.

1400 LAKE SHORE-DRIVE.

2 TO 6 ROOMS.
Chicago's finest apartment house kitchens; stainless steel sinks, porcelain cabinets, glass walls, new refrigerators and stoves; all in one glorious assembly done in pastel colors as you might dream about. Gas, electricity and refrigeration free.
VERY MODERATE RENTALS.
We invite your inspection of these tastefully appointed modern apartments.
Elmer A. Claar & Co., Agents.
WHITEHALL 4180.

EXCEPTIONAL VALUES.

2010 Foster, 3-4 rms., free refr. 1 block high schl., surf., Foster bus, N. W. R. R.

1232 JARVIS—BEAU. 2½-3¼ RMS. ALSO 1206 Jarvis at lake; 5 rooms. 1 blk. bus and L; prt. beach; restricted. Rog. Pk. 4825.

MONTROSE 2557—3 AND 4 RM. APTS.; free refg.; dec. to suit; reas. Fra. 0353

NEW UNIQUE BEAU. STUDIO, NEAR LOOP—Woodb. firepl.; refrig.; reas. Div. 3740.

2½-4 RM. AND BASEMENT APTS.—MOD. bldg. Reasonable rental. 641 Roscoe-st.

TO RENT—APARTMENTS—NORTH.

One, Two, and Three Rooms.

LIVING ROOM—INADOR BED, BEDROOM, kitchenette apartment $60
415 FULLERTON-PKWY.
PETER F. REYNOLDS. Lin. 1518.

—SUBLEASE—1400 LAKE SHORE-DRIVE—3 bedrooms, living room, 2 baths, dinette, new kitchen equipment. Will make a very attractive price for imm. occup. Whi. 4180.

— — — — 2349 DEVON-AV. — — — — 2 room kitchenette apartment; free gas and refrigeration; well kept building.

111 E. CHICAGO-AV.—1 RM. KITNT.; TILE bath and shwr.; free gas, light, refrig.; reas. Hogan & Farwell. Whitehall 4560.

— — — 1400 LAKE SHORE-DRIVE — — — 2 rooms; living room, dinette, kitch., gas, light, elec. free. WHITEHALL 4180.

CHOICE 2 RMS.—NEAR LAKE, BUS, SHOPping. $40. 517 Brompton.

1140 N. LA SALLE—1½-2½ ROOM APTS.; $34 up; 24 hr. switchbd. Lincoln 5900.

69 E. CEDAR—1 RM. KITCH. APT.; UNfurn.; refrig.; pri. bath. Man. Whi. 5826.

2 ROOM KIT.—FREE REFRIG.; 1 BLK. TO L, bus. 1365 Greenleaf. Rog. Park 6360.

Four, Five, Six Rooms, and Larger.

. MARSHALL FIELD GARDEN APTS. .
Modern - Attractive - Reasonable.
4, 5, and 6 room apts.
411 Blackhawk-st. Lincoln 2121.

REASONABLY PRICED.
1 choice 4 rm. apt. with outside rms., overlooking drive. Ample closet space. Inador bed. Phone Bittersweet 3722, Chapman.

4408 MAGNOLIA-AV.
5 room apartment; large, cheerful rooms, private rear porch; L and surface transportation. $52.50. Longbeach 8833.

5011 N. WOLCOTT—4 OR 5 RMS., MODern, light apts. New bldg. Free refrig. New stoves. Shower. Good trans. Imm. poss. Walter T. Larson, 5157 N. Clark. Lon. 7150.

FACING PARK.
Modern 4 rm. apt., sun par., unusually large, $55. See Mr. Martin, 4616 Clarendon.

5-6 ROOMS, $45-$60.
Special prices for immediate occupancy. UPTOWN AND EDGEWATER. CENT. 6613.

10 ROOMS, 3 BATHS.
1367 N. STATE-PKWY.
Waller & Beckwith Realty. Lakeview 6480.

$40 TO $47.50—NEWLY DEC. 4-5-6 RMS.; 1466 Irving Pk., 1319 Sunnyside, 4546 N. Seeley, 2727 Kenmore. Dirks, L. V. 1410.

1372 GREENLEAF — VERY DESIRABLE 4 large rms.; well arranged; exc. values; $50. Near lake and L. Restricted. See janitor.

4 ROOMS, $80; 6 ROOMS, 2 BATHS, $125; on high floors; near Fullerton and Lincoln Park. Elevator building. Central 5050.

5615 WAYNE-AV.—5 LARGE, SUNNY RMS. 2 porches. $50. Electric refrigeration. H. W. CROXTON & CO., 4723 Broadway.

926 BUENA-AV., 3D FL.—5 RMS.; ELEC. refrig. $57.50. See jan. or Ran. 3081.

SUBLET—MOD. 4 RM. APT., INADOR LVG. city. 2206 Morse-av. Briar. 5903.

1113 LOYOLA, ON U. CAMPUS—NR. LAKE; 20 min. loop. Lgt., mod. 6 rm. She. 8300.

4-6 LGT. RMS., 516-22 WRIGHTWOOD-AV. 1st fir., stm., new, dec., refr., imm. poss.

1606 HIGHLAND—5 LIGHT RMS.; STM. ht., hot wtr.; large porch; all trans.; $37.

BEAU. 6 RMS.—CRAFTEX WALLS, ARCH drs., 2 baths; $75. 1740 Albion. Ros.7753.

419-425 BELMONT-AV.—4-5-6 RMS.; RDY. now; reas. rent; newly deco. Gra. 4277.

633 STRATFORD-PL.—6 RMS., 3D; NEW, dec.; good tran.; refrig. See Mr. Werhniak.

TO RENT—APARTMENTS—NORTHWEST.

General List.

— — 3204 CICERO—CORNER BELMONT— — Attractive 2 and 4 room apartments. See janitor on premises.

One, Two, and Three Rooms.

— — — — 1550 N. KEDZIE — — — — 3¼ room apartments. Facing Humboldt park. Free gas and refrigeration. Will decorate. Reasonable.

3¼ RMS.—STEAM HEAT, REFRIG.; REAS. rental. 4421 Milwaukee-av. Pen. 7112.

Four, Five, Six Rooms, and Larger.

3400 W. LAWRENCE, CORNER KIMBALL—4 room apt.; steam heat; very desirable. Suitable for combination living and business quarters. Will dec. to suit. Moderate rental.

$16—4 RM. ATTIC. BATH, LARGE PORCH. Furniture for sale. 2099 Stave-st., cor. Francis-place. Longbeach 9651.

4634-42 N. ALBANY, COR. EASTWOOD—3½-4-5 rs. G. E. refg. New. dec. $37.50-$52.50. Well maint. bldg. Agent on prem.

3751 GEORGE-ST.—4 ROOMS, 2D FL., MODern. $37.50. See janitor or Ran. 3477.

ENGLISH BSMT., NEW BLDG. 4 RMS. Refrig. $29. 1939 Crystal-street.

2647 WALTON—6-7 RMS., HOT WAT. HT.; encl. pch.; gd. tr., $35-$45. Bruns. 0367.

TO RENT—APARTMENTS—WEST.

General List.

3-4 RMS.—REFG. STM., GD. TR.; ADULTS, $28-$35. 144 N. Kedzie, ring 1st bell.

One, Two, and Three Rooms.

BEAUTIFUL 2½ ROOM LIGHT, AIRY apartment. Excellent trans. 4938 Quincy.

1-2 RMS.—EL. REFRIG. STM.; WILL DEC. Key in store, 211 N. Crawford. Mans. 6185.

Four, Five, Six Rooms, and Larger.

3406 W. ROOSEVELT—4 RMS., 2 BEDRMS., stm. ht.; kitch. linol.; free rent till 1st. Conv. shopping., trans. $25 mo. Ked. 7405.

ATTR. MOD. 4 ROOM—FREE REFRIG., shower; very reas.; 2nd fl. 315 S. Kostner.

5 RM. BASEMENT FLAT—STOVE HT.; H. w. supplied; $16. 3707 Thomas-street.

4 RMS.—LGE. LGT. NEW BLDG.; FREE refrig.; reas.; gd. trans.; 2 bdrms.Roc.7126.

TO RENT—APARTMENTS—SUBURBAN.

NORTH.

Evanston—15 minutes to loop.

6 SPACIOUS ROOMS—2 TILE BATHS, ON the lake and park; high grade modern building, exclusive residential features. Prices in line. Ask for Mr. Raymond.
W. S. HENNESSEY CO.
569 Howard-st. Rogers Park 0458.

NORTHWEST.

Park Ridge—19 minutes to loop.

MODERN, EXTRA LGE. 5 RM. APT. AND slpg. pch., $60; nr. schls., 25 min. to loop. 214-216 Vine-av. Phone Park Ridge 407W.

WEST.

Oak Park—16 minutes to loop.

FINEST 4 RM. APT.—CENT. OAK PARK; tile walls in kit. and bath, shwr.; el. dishwasher; $65. Van Doren Rlty. Corp.,Vil.9220

TO RENT—FURNISHED APARTMENTS.

SOUTH.

(See Also Hotels and Apt. Hotels.)

7010 CREGIER-AV.
APARTMENT HOTEL.
Beautiful rooms, kitchenettes, with or without bedrooms, some with modernistic furniture. Complete maid service. Near I. C., shops, schools. Rental $42.50 and up. MGR. OR CALL PLAZA 4569.

2-3 ROOMS
6751 Jeffery, $50 to $65.
Refrig., gas, light, carpet, weekly maid serv.

7106 EUCLID.
IMMEDIATE POSSESSION.
$40—1 room and kitch.—$40.
Canvas walls; large bath and closet.
See agent on premises or Hyde Park 2187.

— — — MODERN 1-2-3 RM. APTS. — — — Newly dec. beau. furn.; hotel serv.; reas. BLACKSTONE MANSIONS. 5514 Blackstone-avenue.

6229 ELLIS-AV.
3 rooms. New furnishings and equipment. Private porch and bath.

IDEAL 2 RM. BEDRM. APT. FOR BACHElor or working couple. New kitchen unit in living rm. 7216 Jeffery. Fai. 7347.

SOUTH SHORE—3¼. ALL OUTSIDE RMS. 2 beds., refrig., light, gas. Nr. Stony Island and Jackson Park. $52.50. 6724 Cornell.

ST. GEORGE HOTEL—NLY. MODERNIZED. Smartly furn. 2 rm. apts.; free phone; ref. Dly maid serv.; $47.50. 1435 E. 60th.

7254 JEFFERY-AV. — WONDERFUL TWO room dinette-kitchenette; comp. furn.; free gas, refrig., elec.; wkly. maid serv.; nr. I. C.

7015 EAST END-AV. — 1¼ ROOM APT. Elevator, maid service. I. C. Dor. 8243.

CARLTON APT. HOTEL — 1 RM KITNT. apt. Lite, refg., quiet. 6440 Woodlawn.

1-2-3 RM.—INADOR FUR.-UNFUR. $27.50 up; gas, elec. incl.; all trans. 3911 Ellis.

6244 S. GREENWOOD—4 RMS., FURN. OR unfurn. Very reas. Elec. refg.; slpg. rm.

MOD. 4 RM. APT.—ATTR. FURN. G. E. REfrig. L., surf., $4,250. Keys. 1530 W. 62d.

4710 WOODLAWN—2¼ ROOM FURN. APT.; newly dec.; free light, gas, refrig.; reas.

5463 KIMBARK—ENGL. BASEMENT APT. Very nicely furn. $8.50 wk. Adults.

1 RM. KIT. ONLY $4.50. FACE HYDE Pk.-blvd. 1 rm. bsmt., $3.50. 5101 Kimbark

(Continued on following page.)

TO RENT—FURNISHED APARTMENTS.

SOUTH.

(Continued from preceding page.)

OGLESBY ARMS

7051 Oglesby-avenue.

Large 2 room furnished apartments, including gas, light, refrigeration, and maid service. 1 block to South Shore. I. C. station. Manager on premises. PHONE MIDWAY 6129.

Operated by THE ESTATE OF MARSHALL FIELD. 135 S. La Salle-st. State 0675.

SUTHERLAND APT. HOTEL

7 STORY FIREPROOF BLDG. Rooms with Tub and Shower, $30 Up. 1-2-3 RM. KIT. APTS., $35 UP. BEDROOM APTS. AS LOW AS $47.50. LOW TRANSIENT RATES BY DAY OR WK Serviced Completely—Daily Maid. Linens Bell Boys—Elevator Operators. — — 24 HOUR SWITCHBOARD — — — Convenient Transportation, via Bus, Street Car, elevated or Illinois Central. DREXEL-BLVD. AT 47TH.

GOTHIC APTS.

1, 2, and 3 room kitchenette apts. Nicely furnished; complete hotel service. I. C. transportation.

6529 KENWOOD

2444 MICHIGAN-AV.—WARM 1 ROOM KIT., bath, $4 up a week, $1 a day.

SOUTHWEST.

6339 S. CAMPBELL-AV.—1-2 RM. KITNT. apts., $6 up; free gas, light. Also slpg. rm.

NORTH.

4554 MALDEN. $9 WK.

S. W. Cor. Wilson. 1-2 rm. kitch. apts. Fireproof bldg. Pri. bath, maid ser. Smartly furn. Plenty heat, hot water, linens. 53 bus to door.

LAKELAND APT. HOTEL,

4541 SHERIDAN-RD. LON. 4724. Mod. 1-2 rm. apts., smartly furn., brand new Gen. Elec. refrig. Daily maid service. A real value; $40 up. Your inspectn. invited.

— — — ANGELUS APT. HOTEL — — — 622 Patterson-avenue [formerly Gary-pl.], kitchenette apartments; modern arrangements, full hotel facilities, large, light, airy. New building; $35 per month up.

596 HAWTHORNE-PLACE.

Attractive 1 rm. Pullman kit.; everything furnished; elec. refrig., $35 up. Buc. 0147.

KITCHENETTE.

Completely furnished apt. Free refrig. elec., gas. Wm. Walsh, 6751 Sheridan.

540 WELLINGTON (3000 N.)

Spac. bedrm. apt.; lge. closets, $70; also 2 rms., $45.-$50; Ven. blinds. Full service.

UNUSUAL 5 LARGE RMS.—OVERLOOKG. lake; 7 cedar clos. Oriental rugs; compl. furn. Exc. tr. 1232 Jarvis, 1st. Rog. 0556.

2 RM. FNT. NIC. FURN. APT.—SUN PAR., firepl.; Frig.; priv. bath; reas. Rear 2 rm. apt.; priv. pch., priv. bath. 1470 Argyle.

SUBLET—4 MOS., JAN. 1ST; BEAUT. FUR. 5 lge. rms., N. S. apt., incl. linens, dishes and silver. Adults. Lakeview 3531.

4 LARGE SUN LIGHT ROOMS; COMP. furn.; bath with shower; good trans.; $55. Grace and Western-avs. Ph. Juniper 3858.

4449 MALDEN-ST.—2 LARGE RM. APT.; 2 beds; $9; also 1 rm.; $6; refrigeration.

HIGHLAND APTS.—7455 GREENVIEW, 1-2-3 rm. att. kit. apts. 24 hr. ser. $40 up.

4-5 RMS., 2 BEDR.—CLEAN. COMP. FURN. Refrig. All tr. 2848 Seminary-av., 1100 W.

WINDSOR, 941—REMODELED 1-2-3-4 ROOM suites; new furniture; priv. bath; refrig.

4343 KENMORE, 2D—6 RMS., STEAM HT. elec. ref. Priv. pch. All trans., $57.50.

4325 DAYTON—½ BLK. S. OF MONTROSE. Outer drive; large 1-2 rm. apts. $35 up.

1708 GLENLAKE-AVENUE—2 ROOMS; PRIvate bath; refrigeration; $10.

1539 CORNELIA—COR. BOSWORTH. 4 RM. mod. apt.; free ref., $50. All trans.

EDGEWATER BEACH APTS.—SUBL. 4 ATtrac. rms. South exposure. Long. 8500.

1358 GREENLEAF—BEAU. FURN. 3 ROOM apts.; 1 block L. bus, lake; reasonable.

SHERMAN MANOR — 4024 N. ASHLAND—2 r. kit., new. furn. Comp. serv.; $37.50 up.

3535 SHEFFIELD—ATTRACTIVE 2 ROOM front apt.; refrig.; clean, quiet; adults.

4 RM.—½ BLK. LAKE, L, BUS. FREE gas, refrig.; $56-$60. 1333 Touhy.

834 FULLERTON—MOD. 1-2 RM. KIT.; PRI. bath; Frig.; L exp.; 3 surf. lines; reas.

5602 RIDGE, CORNER BROADWAY—NEW. furn. kit. apt.; private bath; $7 week.

BEDRM. APT.—3 MOD. RMS.; ATTRAC. furn.; gd. ht.; $45. 5825 Glenwood; adults.

BUENA, 755—COR. CLARENDON. 53 BUS; residential. 1-2-3 rm. kits. Frig. $25-$45.

5722 WINTHROP—1½-3 RM. BDRM. APTS. $37.50-$60. Slpg. rms. $22.50. Switchbrd.

1700 GREENLEAF—4 RMS MOD. APTS.; sun parlor; porch; free refrig. $55-$60.

TOURAINE APTS.—2 RS., $45 UP; 3 RM., $65 up wk., mo. Comp. ser. 5625 Winthrop.

WIDOW WILL RENT BEAU. FURN. 6 RM., grand piano; 4000 N.; all trans. R. P. 4602.

2641 N. RACINE—3 RMS.; FRIGIDAIRE; priv. bath; good trans.; reas.; adults.

3 ROOMS—ATTR. FURN.; EXT. BED; $50; all trans., schls. 6721 Glenwood. Bri. 4428.

KENMORE, 5121—3 RMS., ATTR. FURN.; kit., pri. bth., sun. p.; ref.; gd. trans.; $45.

NORTHWEST.

3345 N. MARSHFIELD.

2 rm. kits., spacious apts.; new. dec. and furn., electric refrig. Rentals, $37.50 up.

HOWARD APTS. 1569 N. HOYNE—BEAUT. 1-2-3 rm. kit.; new. dec.; new refr.; free gas. lt., elec., maid serv.; surf., L; wk. or mo.

MOD. 3 RM., COMPL., SWR., RADIO. REfrig. Reas. 4416 N. Whipple. Key. 6687.

BEAUTIFUL 1 RM. KITCHNT. APT.—MD. service; excel. trans. 2834 Palmer-street.

BEAU. FURN. 1 R. KIT., PR. BATH, SHWR., hotel serv.; very reas. 4901 N. Christiana.

WEST.

— — OAK PARK CHATEAU HOTEL — — 1-2-3 rm. kit.; twin beds; switchbd.; Gentiles. 330 N. Austin-bl. Vil. 8500-Aus. 8510.

4 RM. MODERNLY FURNISHED APT., $50. Bus at door. 5119 Washington-blvd.

4056 W. CERMAK—2½ RM. KITCH. PRIV. bath. Frig. Good trans. Adults.

WELL FURN. 2 ROOM ENG. BASMT. APT.; Frig.; bus, L and 3 surface. 4948 Maypole.

5 RMS. COMP.—NEW. DEC.; STM. HT.; refrig.; nr. medical cent. 620 S. Hermitage.

COZY ENG. BASEM'T—FURN. 4 RM. APT.; gd. loc.; gas, lgt. free; $8.50 wk.Nev.4537.

SUBURBAN.

SUBLEASE TO SEPT. 1—4 ROOM APT. tastefully furnished; adults. 1617 Ridge-av., 2d, Evanston. Greenleaf 2082.

WANTED—TO RENT—APARTMENTS.

FURN. APT. WANTED FOR PAINTING and dec. serv. Address S A 165, Tribune.

TO RENT—STORES.

South Side.

Center-So. Shore District,

1873 E. 71ST-STREET. Single or double store opposite I. C. sta.

1465 S. MICHIGAN-AV. 1,400 sq. feet, front and rear entrance. Large show window. RALPH H. WOODLEY. HYDE PARK. 2187.

North Side.

LGE. CORNER STORE—BET. RIDGE AND Bryn Mawr at Broadway. Delaware 7519.

1607 DEVON-AV., COR. CLARK-ST.—17X66; tailor, liquor, grocery, barber. Low rent.

STORE AND ROOMS—FOR RENT CHEAP—Suit. groc.-butcher. 1855 Howe-st. Edg.0312

Northwest Side.

STORES—HEATED, $25 UP; GOOD LOCAtions. 4421 Milwaukee-av. Pen. 7112.

West Side.

1956 S. CHRISTIANA — STEAM HEATED store and flat. Lawndale 0080.

STORE—6 RM. FLAT, 4 CAR GAR., REAS. Will sell. 5627 W. Madison. Key. 5286.

Suburban.

LARGE STORE—GOOD FOR ANY BUSIness. 6636 W. Cermak-rd., Berwyn, Ill.

TO RENT—OFFICES AND SHOPS.

Central.

INSPECT THIS.

FURNISHED OFFICE AND RECEPTION at $35.00 WITH SERVICE AVAILABLE. 30 N. LA SALLE-STREET. SUITE 800.

FURNISHED PRIVATE OFFICES, $20; RECEPTION ROOM; PHONE AVAILABLE; DESK ROOM, $10; BLDG. WELL LOCATED. 82 W. WASHINGTON-ST., ROOM 420.

OFFICE, STUDIO OR DISPLAY SPACE—P. O. in bldg.; low rent. EDWIN J. BOWES Jr. & Co., 154 E. Erie-st. Whitehall 6026.

WESTMINSTER BLDG. 110 S. DEARBORN Exceptional, desirable, daylight office. FRANKENSTEIN & CO. CENTRAL 5853.

$1 MO. UP—MAIL-PHONE SERVICE. DESK space. Reliable. 203 S. Dearborn, Rm. 902.

FURN. OFFICE SPACE—WITH SECY. SERV. Reasonable. 2326 S. Michigan, R. 314.

333 N. MICHIGAN—MAIL-PHONE SERVICE Telephone Secretarial Service, Inc.

ATTRACTIVE WELL FURN. PRI. OFFICE; $15 month, Rm. 1001, 203 S. Dearborn-st.

TO RENT—OFFICES AND SHOPS.

Central.

32 N. STATE—S. W. COR. WASHINGTON. Fireproof bldg., one floor; also attractive offices; north light; night service; center loop; single room, furnished, $20; with recept. room, $35 up; beautiful desk space. Phone. Steno, SWIGART & CO., Room 601.

JUST NORTH OF "LOOP."

12 E. Erie-st. Attractive fireproof bldg. Entire 1st floor; 5,280 sq. ft. Apply 12 East Erie-street, 3d floor, or see your broker.

Outlying.

VERY DESIRABLE SPACE

on 2d floor of building at 737 W. Sheridan-rd., cor.Broadway; steam ht., approximately 3,000 sq. ft., including 5 private offices, partitioned to ceiling, facing Sheridan-rd., balance open space. Very light and airy with private entrance on Sheridan-rd.; extremely reasonable; for appt. to inspect same, call Mr. Wolter, Calumet 6480.

INDUSTRIAL PROPERTY.

CHAMBERS OF COMMERCE

ATTENTION

Growing business doing half-million per year, payroll of $150,000, open for proposition in township near Chicago. Minimum space 50,000 ft., 1 floor. Offering must be liberal. Address S D 327, Tribune.

RENT BLDG.—HTD., 7,500 SQ. FT., NEWLY remod. high ceiling; high pressure stm. available. Howard Blum Bit. 4200.

— FACTORIES AND WAREHOUSES — Small and large spaces. CHITTICK, INC. SUP. 5427.

FOR RENT OR SALE—GARAGE TYPE building, 8,500 square feet; steam heat; west side. Chittick, Inc. Superior 5427.

36,000 SQUARE FEET FIRST FLOOR, heated, sprinkled, switch track. 20c a foot. Edenburg, 1842 S. Michigan.

DAYLIGHT 1 STY. BLDG.—24,000 SQ. FT.; switch; yard rm.; low rent. State 8270.

40 M. FT. BLDG TO RENT—4 GD. FLS.; 125 lb. spkld.; big elev.; cen. loc. Sta.7195

SMALL MFG. SPACES—500 TO 2,500 SQ. feet; monthly or yearly basis. Sup. 7940.

FOR RENT—3 LARGE FLOORS; $25 A FLR and up; imm. poss. 166 W. Lake. Dea 3788.

WEST—6,500 FT. HEATED SKYLIGHTS Private offices, oak floors. Ked. 1602.

RENT OR SELL—10,000 SQ. FT. 1 STY.; div. in drs. 2447 S. Crawford. Ran. 2311.

OFFICE FURNITURE AND DEVICES.

PRE-INVENTORY SALE—25 NEW USED walnut suites; must go. 172 W. Monroe.

WE BUY AND SELL OFFICE FURNITURE 1027-29 MADISON-ST. SEELEY 2056.

LOCKERS STEEL SHELV FILES DESKS chairs. Central, 20 W. Hubbard. Del. 8495

40 DESKS, 80 CHAIRS, STEEL FILES bkcs., etc.; partitions, safes. 2849 N. Clark.

100 FLAT TYPE DESKS PRICED DOWN. Kendricks, 218 W. Jackson. Central 4325.

REBUILT $110 TYPEWRITERS AT $19.50 up. Sommer Comp., 332 S. La Salle.

TRAVEL.

Buses.

All American Bus Lines,

514 S. WABASH. Round Trip Fares. Los Angeles, $54.10. New York, $17.95. Free Meals. Wabash 8300.

FRANKLIN 0303.

BUS INFORMATION BUREAU, 215 NORTH STATE.

Automobiles.

BOTH READERS AND ADVERTISERS ARE urged to exercise caution in arranging automobile transportation with other individuals. References should be exchanged and carefully investigated.

FREE TRANSPORTATION

to California for reliable drivers. I pay all car expense. See Mr. Lord, 82 W. Washington-st., Room 226, or phone Franklin 9780.

PRIV. PRTY. DRIVING TO LOS ANGELES Sat., Olds sedan; take 2-3, share expense; ref. exch. 2441 Fargo. Bri. 8516.

CALIF. OR SEATTLE, DRIVE INDEPENDently. We pay ½ gas Seattle, you pay gas Calif. Saunders, 28 W. Lake. Central 1078.

DRIVING LOS ANGELES, DEC. 18 OR 19, take 3; sh. exp. Ref. exch. Kenwood 2461.

DRIVING '37 OLDSMOBILE TO CALIF. VIA Denver; take 3. Ardmore 3478.

LEAVING FOR LOS ANGELES TUES.; TAKE 2 pass.; share exp.; refs. Cal. 6110.

STUDENT DRIV. CALIF. NEW CAR. 2 share and drive. Refs. exch. Aus. 8691.

BUS. MAN DRIV. TO LOS ANGELES — Leave Sat., new sedan, take 3. Drex. 0710.

LEAV. FOR LOS A. SUN.—TAKE 3; SHR. exp. 1939 Lincoln-Zephyr. Merr. 8212.

DRIV. N. Y. SAT. A. M.—TAKE 1 OR 2, shr. exp., returning Dec. 24. Ray. 6987.

2 U. S. SAILORS WILL DRIVE YOUR CAR to L. A. about Dec. 27th. Buc. 4492.

BUSINESS PERSONALS.

Guaranteed Permanent, $1.

Includes trim, shampoo, set, and styling. VEG. HAIR TINT, $1.25. MANICURE, 20C. Invigorating shampoo, set and styling, 25c. De LEE, 30 W. Washington. Cen. 8225. Open Mon., Wed., and Fri. Evenings.

ROXBURY BROADCLOTH SHIRTS, 99C; heavy whipcord pants, $2.45; whipcord zipper jackets, $2.48; $3.95 suede vests, fleece lines, $1.50; sheep skin lea. vests, $2.45; gas station, truck drivers' caps, $1.19. Muellers, 1415 S. Spaulding, Chgo., Ill. Cra. 8035.

SPECIAL $2 PERMANENT WAVE GUAR. for 99c, incl. shampoo, trim., fancy hair style. Shampoo, fancy hairstyle compl., 10c. Heim School, 6 E Lake-st. Open Mon., Wed., Fri. eves. until 9. Phone Cen. 8984 for appt.

FREE MARCEL OR F. W. DAILY & MON. Wed., and Fri. eves.; free haircuts daily and Fri. eves.; free manic. daily and Wed. eve. Exp. supervision. 140 N. State. 5th floor.

OIL PERM $1; MACHINELESS $1.99; NO schl. Crystal, 5 S. Wabash, R. 419. Dea 1872.

$3 STM. OIL PUSHUP PERMANENTS, $1 Free trim, set, Ruth's, 202 S. State.Web.4231

$3 STEAM OIL PERM., $1. DE MAE. 109 N. Dearborn. Dearborn 6888. [Not a sch.]

RADIOS, SUPPLIES, AND SERVICE.

$400,000 SALE.

Philco, Zenith, RCA, Sparton, rec., $5-$10. 1938-1939 popular radios, 25 to 70% off. Good Hkspg. Barg. Outlet, 1232 S. Halsted.

1939 MIDGETS, WHILE THEY LAST, $4.98. Zenith consoles, $19; RCA Victor, $29; Philco 11 tu. x mod., $29; Sparton 10 tu., $59. Edison Whse., 766 W. Jackson. See. 4141.

1939 R. C. A. AND ZENITH, $14.95 UP. $1 — EXPERT RADIO SERVICE — $1 JAMES, 2157 N. WESTERN. Hum. 4808.

— — — 1939 AUTO RADIOS — — — For all cars. Motorola, Philco, Victor, $19.95 up. Used $10. 2005 Washington-blvd.

PUBLIC ADDRESS SYSTEMS—SELL-RENT or service. Free demonst. Merr. 4914.

GEN. EL. 11 TU. 4 BANDS, 1938 MODEL, $39.95. 601 W. Washington. Open eves.

Service, Repair, Etc.

CALL HYDE PARK 1158 FOR QUICK EFficient service on all makes; all parts and labor guaranteed one year.

DANCING SCHOOLS.

$1—LEARN TO DANCE IN PRIVATE—$1 Latest smart steps. Open 1-11 and Sun. Ruth Lee, 2657 W. North-av. No appt. nec.

WALK IN—DANCE OUT PRI. LESSON, $1. Teach men, women, any age; waltz, F. trot. 36 W. Randolph, R. 601. Daily, Sun., 11-11.

LEARN TO DANCE CORRECTLY—PRIVATE less. Teresa Dolan, 1545 E. 63d. Hyd. 3080.

BARTER AND EXCHANGE.

WHAT HAVE YOU TO TRADE FOR A good used car? Can handle bal. monthly. We have all makes and models, '30's to '38's. 2810 W. MADISON. Ph. KEDzie 3211.

COMBINATION GROCERY AND MEAT market, located in Kewaunee county, Wisconsin. Trade for city property. Write Harold Tirner, Kewaunee, Wis.

TYPEWRITERS AND SUPPLIES.

$5 UP, UND. OR CORONA PORT., $14; new 1939 portables, $29.75, at $3 mo.; 4 row Strd. 189 W. Madison, Rm. 611.

RENT A TYPEWRITER—STUDENT RATES, 1 mo. $2, 3 mos. $5. Del. 1843. 415 N.State

TYPEWRITER, $9; ADDER, $27; MIMEOgraph, $19. Pruitt, 425 N. La Salle-st.

ARTS AND ANTIQUES.

LARGE MUSIC BOX, EQUIPPED WITH small chimes, drums and castonets, playing 10 songs; in excellent condition; make offer. Address P G 262, Tribune.

AUCTION SALES.

WILLIAMS, BARKER & SEVERN CO.—Furniture, carpets, general household goods. 229 South Wabash-av., General Auctioneers. TELEPHONE HARRISON 3777.

WANTED TO BUY.

WTD. TO BUY—USED SHOTGUNS, RIFLES MAGES SPORT STORES. 6206 S HALSTED. 4019 W NORTH-AV.

SPORTING GOODS.

POOL TABLE—ALL EQUIP. INCL. SACR. Also back bar. 2348 Blue Island-av.

SCALES.

SCALES SOLD AND REPAIRED — GUAR. Columbia Scale Co., 2439 N. Crawford-av.

TENTS, AWNINGS, CANVAS GOODS.

A LITTLE TENT—THE GIFT THAT WILL please children. Kerr, 1954 Grand-avenue.

MISCELLANEOUS FOR SALE.

CLOSING OUT COMPLETE LINE OF SAMple luggage. 35 S. Dearborn, Room 603.

REAL ESTATE—APARTMENT BLDGS.

South Side.

DE LUXE 3 APT.—NEARLY NEW. 5-5-5 rms., canv. walls, tile wall baths. Lot 35x160. Gar. Nr. 84th and South Park. Except. barg. $12,000, cash $4,000, bal. mo. John McCarthy, 1405 W. 63d. Rep. 5000.

OWNER LEAVING CITY—2 FLAT BRK., 6 rms., heated with stoker, brk. gar., close to 55th-st. and Sherman Park. Smashout price, $6,200. Dombrou, 1615 W. 51st.

CORNER 21 APT. BLDG.—IN HYDE PARK. Rental $11,600. Price, $40,000, or best cash offer. Must be sold. Address F D 303, Tribune.

8 4 RM. APTS.—5 CAR GAR.; TILE BATHS; elec. refr.; completely modern; rent $4,290; exc. loc.; A1 bldg. Priced to sell. FLOYD G. DANA & CO. Radcliffe 1500.

N. W. COR. 65TH-PLACE AND STONY ISland. 15 flats. Rents $7,830. Price $32,500; ¼ cash. S. Yondorf & Co., Inc., 134 N. La Salle-street.

ESTATE WILL SELL BEAUTIFUL HYDE Park 27 apt. for less than 4 times rent or trade for smaller. Dorchester 5240.

Southwest Side.

TRUST WANTS IMMEDIATE SALE MARquette Manor 2 apt. brk. bldg., 5-5 rms., 30x125 ft. lot; steam ht.; enclosed pchs. Sac. price, $7,800. Ph. Abe. 4856 today.

North Side.

2 Exceptional Bargains

IN ROOMING HOUSE PROPERTIES. 3 apt. bldg. of 18 rooms and a 6 apt. bldg. of 36 rooms. Ideal renting locations. JOHN C. BOWERS CO. 4628 Broadway. Longbeach 8833.

FORCED LIQUIDATION.

88 rm. hotel, 10 yrs. old near lake. Income $27,500, price $72,500. Bldg. and furniture. Need $20,000 cash. Mr. Fisher, Room 1208, 33 N. La Salle, Franklin 6016.

HOUSE WITH AN INCOME OR CAN REmodel into 3 flat; owner leaving city, will sacrifice; 1 block Lincoln Park; 3d floor; beautifully remodeled and leased; oil heat; garage. MRS. CRENSHAW, SUP. 1855.

— — EDGEWATER 2 APT., $8,750 — — Choice location; near "L." 6 rooms; oil heat; large lot; brk. gar. Walter T. Larson, 5157 N. Clark at Foster.

WANT OFFER—DE LUXE 6 APT. BLDG. 6 rms., 2 compl. baths; 4 car brk. gar. W. Rogers Pk. Trade for smaller. Bri. 4000.

MODERN 27 APARTMENT—9 YEARS OLD. Income $15,000 per year. Price $65,000. Tms. JOHN J. KERN. Sheldrake 8603.

2 FLAT BRK. AND COTTAGE—NR. WINnemac Park. Pr. $6,500. Zeller. Wel. 4466.

MOD. 2 FL. BRK.—ENCL. PORCHES GAR. Pr. $4,500; tms. Dette. 1922 Irving Pk.

6 FLAT—LESS 4XRENT; 3 GARAGES. BEST loc. $12,500, $5,000 cash. Lon. 5332.

Northwest Side.

— LAST CALL FOR CHRISTMAS BARG. — 2631 Hirsch-blvd., brk. 2 fl., h.w.ht.$3,900 5425 Walton-st. 3 flat, 2 gar.......$4,250 Brk. 8 rm. res.; furn.; ca. $500; only.$2,850 Brk. nr. Humb. Pk. 3 fl., cash, $750..$2,750 Store, 5 flts., stm., nr. Humb. Pk...$6,500 Brk. 6 fl., stm.; nr. Humb. Pk. Only.$7,000 S. Handzel, 2032 Division. Brunswick 6392.

—LOOK NEW YELLOW BRK. 10 YR. OLD—18 apt., steam, refrig. Rts. $8,400. Price now $33,000. E Z terms. FIRST STATE MORTGAGE CO., 4752 Fullerton. Spaulding 1500.

— — — — — $2,500 BUYS — — — — — 12 apt. bldg.; six 4, six 5-room apts. Rents $4,500 year. Full price $17,500. FIRST STATE MORTGAGE CO. 4752 Fullerton. Spaulding 1500.

MOD. 2 APT. BRK. ARCADIA-TERRACE. 5 and 6 rooms, hot water heat, garage. BARGAIN to close estate. ARTHUR KRUGGEL & CO., 4865 Broadway.

2 FLAT BRK.—6-6, 2 HEATING PLANTS, garage. Price $6,500. 5025 N. Parkside. Phone Palisade 1462.

$2,500 DOWN BUYS 4 FLAT BRK. NR. Irv. Pk.-Cicero. Bal. payable from rents. Royl G. Knight, 4167 Irving Pk. Pen. 2600.

8 YRS. OLD—1½ BRK. 6-4 RMS., H. W., $5,750, $750 cash. Inq. 4027 N. Crawford.

LIQUIDATE NEW 6 FL. ¼ ORIGINAL cost $5,000 cash. Address S D 281, Tribune.

HIGH GRADE 4 FLAT BRICK. LIKE NEW. $12,000. Acme, 4126 Milwaukee-avenue.

West Side.

Just Out of Foreclosure.

Corner 19 apt. bldg. Steam heat. Rents $7,800. Price $22,000. Liberal terms. FIRST STATE MORTGAGE CO. 4752 Fullerton. Spaulding 1500.

4650 W. MONROE—2-5 RM. APTS. SEPArate heating plants. Cons. $6,500. Shanklin & Co., 111 W. Washington-st. Fra. 5034.

1003 N. ST. LOUIS—2-5 RM. APTS. BRK. bldg. Cons. $5,250.00. Shanklin & Co., 111 W. Washington-street. Franklin 5034.

REAL ESTATE—BUSINESS PROPERTY.

South Side.

— — 47TH-ST., NEAR HALSTED. — — Three new one story stove heated stores. Large garage. Price $7,000. R. M. O'BRIEN & CO. 111 W. Washington-st. Rand. 3062.

4 STORY BLDG.—STORE AND 3 FLATS; 24 outside rms., closets, baths; steam heat; well decorated; sell or rent cheap. 3031 S Michigan-av., or call Vic. 4682.

Southwest Side.

FUTURE POSSIBILITIES — APT. BLDG. with 3 stores; northeast corner 68th and Western-av. Price $55,000. Julius Namon, exclusive agent, 6755 S. Western-avenue.

LESS THAN FORMER PR. OF LOT, BRK., 50x125, 3 stores, Kedzie, nr. 63d., $6,900. F. H. Halvorsen Co., 3145 W. 63d-street.

North Side.

3430 SOUTHPORT—BRK. STORE, 2 APTS.; Excel. cond.; $1,500 down. Barg.Rand.3021

Northwest Side.

RED HOT BUY.

High grade Brick Business Building about twelve years old, on choice North-avenue corner. Fine cond. 3 stores, 15 apartments. **Income $9,700, price $42,000** KEENEY, 5612 North-av. Merrimac 4300.

— — — — — $2,000 BUYS — — — — — Near transfer corner, 2 stores, and 2 apts., $9,500; act quick. FIRST STATE MORTGAGE CO. 4752 Fullerton. Spaulding 1500.

2635 W. DIVISION-ST. — STORE AND 5 flats; st. ht. Barg. Millman, State 0088.

REAL ESTATE—HOUSES.

South Side.

MODEL FRENCH CHALET.

Solid brick bungalow. Wood burning fireplace. 10041 Calumet-avenue. 5 large rooms. $400 cash needed. Glatt & Price, 8026 Cottage Grove. Vincennes 6920.

Bennett-av., N. of 73d-st.

7 rm. brick, 2 car gar., side drive, h. w. ht., oil, large rms., natural fireplace; widow will sacrifice for $8,750. THE BILLS REALTY, INC., 1920 E. 71st-st. Hyde Park 2604.

Buy Before Prices Increase.

6 rm. brk. bung.; small cash paymt., bal. like rent. Great barg. W. T. Orr. Mid. 7000.

6 RM. BRICK BUNG. — LITTLE FLOWER parish; h. w. oil heat, tile bath, 2 car garage, paved alley; $6,250. Ced. 5173.

37TH-LAKE PARK—12 RM. ROOMING HSE., 3 story brick $3,500. Stewart 3601.

7249 S. WOOD—OCTAGON BRK. BUNG.; 5 RM.; NEW. DEC.; GAR. PH. AUS. 4622.

ELLIS-AV., NEAR 47TH-ST.—3 STY. BRK. 10 rms., furn. ht.; pr. $5,000. Tms. Fra 0576

Southwest Side.

NEW MODERN 5 RM. BR. BUNG.—33 FT lot. All imp. in and pd. for; $23.40 per mo. Small down payment. Office, 5990 Archer-av.

North Side.

W. ROGERS PK.—5 RM. BRICK BUNG., gar., A-1 cond.; fine residential block; a steal at $6,300. Terms to suit. Bri. 3508.

Northwest Side.

A HOME FOR XMAS.

5 rm. fr. dwelling; new h. w. boiler; 1 car gar.; $450 down, bal. in 15 yrs. at 5% int.

BURKE & LYNN,

4747 N. Kedzie. Irving 7120. 1544 Morse-av. Rogers Park 7801.

HOME AND INCOME.

Brk. bldg., 5 and 6 rms.; steam ht.; $700 down, bal. monthly for 15 yrs.

BURKE & LYNN,

4747 N. Kedzie. Irving 7120. 1544 Morse. Rogers Park 7801.

10% DOWN BUYS GOOD SUBSTANTIAL home for large family. Immediate occupancy. 3623 N. Olcott-av., $4,500.

BARGAIN—$900 DOWN; 2½ STORY FRAME on brk. foundation; 4 and 5 rms.; furnace heat. 3 car gar. 1233 Montana-avenue.

5 RM. FRAME COMPL. RECOND.; SPACE in attic for 4 rms.; corner lot; 2 car gar. Priced to sell; E Z terms. Avenue 2200.

— BRAND NEW—MOVE IN FOR XMAS — 4-6 rms., tile bath and kitchen; nr. Belmont-Austin; FHA tms. Rex. 3010 N. Central.

SAC.—6 RM. FR. BUNG., H. W. HT., GAR. $3,250. Tms. Other bargains. Pal. 7202

WIDOW'S CHEERFUL HOME CAN BE HAD with $500 down. Address E J 367, Tribune.

$1,000 CASH, BAL. TERMS, BUYS 5 RM. home nr. Schurz High school. Kil. 0854.

WIDOW SACRIFICE REAL HOME. 6 RM. res.; lot 47½x125; dbl. gar. Ave. 3912.

REAL ESTATE—VACANT.

South Side.

MUST SELL 37½ FT LOT—$795; WATER, streets, side walks and sewer in and paid. Near 101st and Peoria. Beverly 0020.

Southwest Side.

— LOTS ON 87TH-STREET, $100 EACH — FRANK DE LUGACH, 2339 W. 95TH-ST.

REAL ESTATE—SUBURBAN—SOUTH.

Beverly Hills—21 minutes to loop.

$800 DOWN BUYS 7 RM. BRK., NR. 96TH-Seeley. Lg. lot, bal. $57 mo. Bev. 4850.

Harvey—27 minutes to loop.

6 RM. BRICK; STEAM HT., 5 YR. OLD, NR. I. C.; 60x125; brk. garage; $4,500; $450 cash, bal. rent. Address S C 481, Tribune.

REAL ESTATE—SUBURBAN—SOUTH.

General—Suburban South.

MY 5 ROOM 2 STORY MOD. HOME; FURN. heat, modern plumbing, electricity, wiring, hardwood floors, etc. Built 1936 on double size lot, nr. depot, beach, school, stores, golf, etc.; sacrif. below value; easy terms. Address S A 552, Tribune.

MUST SELL MY NEW NEARLY FINISHED 4 rm. cott.; ½ acre rich soil. Little cash; $20 mo. Address S B 72, Tribune.

2½ ACRES WEST OF HOMEWOOD—FINE soil; elec.; telf.; highway ftg.; build small home, land, $50 down. Hemlock 2159.

REAL ESTATE—SUBURBAN—S. W.

General—Suburban S. W.

5 Room Colonial Home on 5 Ac. of Wooded Land

Overlooking a live stream, this is a country home where you can enjoy living; modern hse.; 33 miles to loop; R. I. trans.; price $4,950. $500 down. Address F A 388, Tribune.

Best Buy on Rock Island R. R.

55 min. to loop; 2½ acres; good 4 rm. home, poultry hse., good well and elec. Need $200 cash, bal. $20 per mo. Address E X 263, Tribune.

1½ ACRE—PARTLY FINISHED HOUSE; 20 x28; elect., roads. $1,495. $75 down, balance $20 month. Pros. 1139.

REAL ESTATE—SUBURBAN—NORTH.

Evanston—15 minutes to loop.

BRICK—ENGLISH COTTAGE: 6 ROOMS tile roof, oaks and elms. 65 foot lot. $11,000; terms. Rogers Park 0271.

Highland Park—30 minutes to loop.

$840 BUYS BEAU. WOODED HOME SITE close schools and transp. FHA loan for full cost of building. Ph. Longbch 6636.

Niles Center—31 minutes to loop.

— — 2 AND 3 APARTMENT BLDGS. — — NILES WESTCHESTER REALTY CO., 4120 OAKTON STREET. Niles Center 2600.

Ravinia—29 minutes to loop.

— — — SACRIFICE AT 1-3 COST — — — Two-thirds acre heavily wooded ravine property E., of tracks. Close to lake and schools. All improvements paid. Lough. 6636.

Wilmette—22 minutes to loop.

9 ROOM ENGLISH BRICK, 3 BATHS, wooded; lot 75x186. $22,500 or offer. Rogers Park 6636.

Winnetka—21 minutes to loop.

7 RMS., 3 BATHS; COL.; NR. LAKE; OIL Att. gar. Perf. cond. $16,000. Winnet. 253.

REAL ESTATE—SUBURBAN—N. W.

Mount Prospect—26 min. to loop.

BE FREE OF RENT WORRIES FOR AS little as $28 a month. Includes taxes, insurance, etc. Fine American community, Cape Cod, English, French designs. 90% FHA loan. See "Prospect Heights" today. Route 54, 2 miles north of Mt. Prospect. SMITH & DAWSON. STATE 3861.

Palatine—36 minutes to loop.

SMALL FARM HOME.

Completely finished outside. Painted, graded and landscaped. Deep drilled well. 6 rms. to be finished inside. Beau. location; paved road; 3 blks. school. Total price incl. acre, $2,650; $265 down, balance rent. Address F A 387, Tribune.

Park Ridge—19 minutes to loop.

MUST SELL THIS WEEK.

Will take best offer for NEW 6 rm Georgian Colonial model hse. White brk. veneer, fully insul. No. 1 framing lumber, metal lathe ceilings, 1½ baths, model kit.; tile to ceiling; bath 8x10, beaut. tiled; liv. rm. 23x13½; automatic air cond. htg.; full waterproof bsemt.; kit. ventilator, clock, chimes; 2 steel girders; 4 steel columns; nat. fireplace with McIntyre mantle; full mirrors on all closet doors. Inspect Sat. and Sun., 1-5. Owner on prem. Will take best offer. Must sell at any price. 1025 S. Home-avenue.

Roselle—38 minutes to loop.

REPOSSESSED 4 RM. FRAME COTTAGE—Near Roselle, Ill. Real Barg. Spa. 9500.

General—Suburban N. W.

DEVON-AV. POULTRY OR VEGETABLE Farm West of Desplaines River Forest Preserve. Paved rd.; no assmts.; electric.; high land. Price $675; $150 cash, $8 mo. ADDRESS F B 526, TRIBUNE.

REAL ESTATE—SUBURBAN—WEST.

Berwyn—17 minutes to loop.

POSITIVELY MUST BE SOLD $4,300 5 room modern brick bungalow; A1 condition; furnace; garage. See today. Kohout Bros., 6200 W. Cermak-rd. Crawford 5800.

OWNER ILL; MUST SELL 5 RM. COTtage, A1 condition; large lot; $3,750. Kohout Bros., 6200 W. Cermak. Cra. 5800.

Downers Grove—37 minutes to loop.

— — — SMALL COUNTRY PLACE — — — ½ acre of extra good soil with comfortable 2 room house. Water, electric available. Only $200 cash, balance monthly. Price $975. 5123 Belmont-rd., Downers Grove, 1 block south of Belmont station.

Oak Park—16 minutes to loop.

JUST REDUCED N OAK PK. EXCEL. 6 RM. bung.; tile bath, hot water ht., new stove and refrig. included. Creeping bent lawn. Fine open basement. Now $6,750. Pilgrim, 5637 W. Lake. Aus. 1680, Vil. 5100.

AN IDEAL 3 BEDRM. RESIDENCE—15X21 ft. liv. rm.; lge. glazed slpg. porch; hot wat. oil; 2 car; 3 blks. to L and schools; $6,000. terms. Austin 3121. Euclid 163.

1184 WISCONSIN — $4,950; UNUSUALLY attr. 6 rm. res.; int. and ext. comp. dec.

General—Suburban West.

HOUSE ON 3 ACRES.

Will sell my new 4 rm. hse. on 3 acres of good soil close to good town and main hwy.; C. B. & Q. service to loop; $350 down, $25 per month. Address E Y 440, Tribune.

INVESTIGATE WESTERN SUBURBS FOR best buy. See us in Riverside, La Grange, Western Springs, Hinsdale. Henry A. Miller.

5 RM. HOUSE—NEWLY BUILT $200 DN., $22 month. Pr. $895. Interior needs finishing. Address F C 438, Tribune.

REAL ESTATE—RESORT PROPERTIES.

Illinois.

MUST SELL AT ONCE.

Must sacrifice lake front cottage, 4 rooms and porch. Celotex insulated, wooded, electricity, plumbing. Will take $1,200 for quick sale. Long time to pay. Mrs. E. Weideck, 1062 Bryn Mawr-av. Phone Longbeach 2133.

FOR QUICK SALE—$595; $25 DOWN, $3 wkly. buys this charming 4 rm. Lake Cottage. Brand new, carpenter built, on large scenic lot. Magnificent natural lake; 40 miles N. W. of Chicago. All improvements paid. Clear title. Restricted. ADDRESS F D 158, TRIBUNE.

SACRIFICE! NEW 4 RM. LOG CABIN. Never lived in. Living rm., bedrm., screened-in porch, in heavily wooded location on Chain o' Lakes; 40 miles N. W. of Chicago. Complete price, cabin and lot, $995. Worth more. Will finance. Address F A 500, Tribune.

LAKE COTTAGE, $685 TERMS 3 rooms and porch; inside finished; electricity, water, beautiful springfed lake 38 miles Chicago. Address S B 205, Tribune.

COTTAGE AT LAKE—NR. McHENRY. INside toilet, cabinet sink; porch. Sacrifice $750. Also year round home. Very reas. terms. Address P T 56, Tribune.

$2,000 LOG CABIN — NOW $930. FULLY furnished, electric light, shower, etc.; large sand bottom lake, 50 miles northwest; take $20 monthly. Address F C 434, Tribune.

NEW HOME FOR WINTER USE—LG. PRIV. lake, 1 hr. Chgo.; elec., plub., etc. Price, $875. Terms, 20 mo. Also have adj. site. Sac. for $295. Address E 256, Tribune.

FOR SALE—¼ ACRE, 40 MILES N. W. Chgo., on beau. lake, R. R. trans. $595, $25 dn., $5 monthly. Address E Y 569, Tribune.

Indiana.

YEAR ROUND MODERN HOME; 5 ROOMS. 2 story; furnace heat; on double size lot in Dunes; near beach, depot, golf; owner will sacrifice below value; easy terms. Address S C 227, Tribune.

Michigan.

XMAS GIFT—MY NEW CAPE COD COTtage at cost. Insulated; year round use; new features. Gentile colony on Lake Mich. nr. Chgo. Clear. Tms. Owner. Normal 3677.

Wisconsin.

$650—MOD COTTAGE; AT BEAU. PRIvate lake, 67 mi. Chgo. Sand beach. Great fishing. Small down pay., bal. $10 wk. Restricted. Address E X 420, Tribune.

$800—SAC.; NEW LAKE COT.; BOAT. FURniture, elec.; cost over $2,000; 95 miles Chgo.; lrg. Wis. lake; fine fishing, bathing, hunting; tms. Address P X 569, Tribune.

LAKE COTTAGE AND BOAT $675 COMplete; 59 miles northwest of Chicago; terms; no trades. Address S B 73, Tribune.

COTTAGE—$5,000 VALUE; WOODED; SO. Wisc., 50 mi. to Chi.; $1,250. Jun. 4684.

WATERFRONT SUMMER HOME — FURnished; $650. Address S B 85, Tribune.

REAL ESTATE—FARM LANDS.

Farm Land Classified advertisments will be found in the News Section adjacent to the daily feature "Day By Day Story of the Experimental Farms."

REAL ESTATE WANTED.

Apartment Buildings.

6 APT. BLDG. FOR CASH, HYDE PARK OR Woodlawn. Address S D 477, Tribune.

OLD COUPLE WANT HOME OR 2 FLAT—N.or N.W. Cash. Address H Y 342,Tribune.

Houses.

WILL PAY UP TO $3,500 CASH FOR bungalow or house; northwest; must be bargain. Address F B 102, Tribune.

HAVE CASH FOR SO. SIDE PROP. C. H. Dehning Co., 665 W. 63d-st. Went. 0687.

Farms and Acres.

SUBDIVIDER WANTS UP TO 200 ACRE farm or subdivision, on a lake, not over 60 mi. Chgo. Address E X 479, Tribune.

Test Your Facts

Here are the correct answers to the "Test Your Facts" questions on today's editorial page:

1. [c] July 1.
2. [a] Edgar Allan Poe.
3. [b] Portugal.
4. [b] The chimpanzee.

REAL ESTATE FOR EXCHANGE.

Apartment Buildings.

HAVE COR. 3 FLAT AND STORE—ENGLEwood. $100 mo. inc. Want cot. Hem. 7900.

Houses.

NEW 6 RM. BUNGALOW—NEAR BEVERly; trade for 2 apt.; South. Ced. 1602.

Resort Property.

WILL TRADE MY NEW LAKE-SIDE LOG cabin home, nr. Chicago, for auto, furniture. ADDRESS F D 152, TRIBUNE.

MY SUMMER HOME—PRIV. LAKE, 1 HR. Chgo. for vacant. Address E 187, Tribune.

Miscellaneous.

HAVE YOU

any real estate anywhere, large or small, vacant or improved, that you care to exchange? Address S D 354, Tribune.

REAL ESTATE LOANS, MORTGAGES.

ESTATE WILL SELL $20,000 1ST MORTgage on 7 stores, near 63d-Cottage for $15,000. Don't answer unless you have the cash. Address P H 63, Tribune.

HIGHEST CASH PRICES PAID FOR MORTgages on South Side property. Money to loan at current low rates. WM. L. SHARP & CO., 237 W. 63d-street.

$1,000 FIRST MTG. ON 5 RM. NEW HOME 6% int. 5 yrs. Address F C 437, Tribune.

MILWAUKEE WESTERN MORTGAGE CO.—Study our Sunday ads. Brunswick 6200.

CASH FOR GOOD OR DEFAULTED MTGES. Advance Realty, 5232 Irv. Pk. Pal. 7200.

FIRST MORTGAGES MADE OR BOUGHT. Saunders, 636 E. 61st-st. Dorchester 5240.

BUY IN 1 DAY, GOOD OR DEFAULTED mtgs. Martin, 101. 74 W. Wash. Ran. 7399.

— INSURANCE FUNDS ANY AMOUNT. — Fidelity, 1548, 111 W. Wash. Fra. 5065.

STOCKS AND BONDS.

CASH PAID FOR DEFAULTED REAL EState bonds. MAKLER BROTHERS INC., 120 S. LA SALLE. CENTRAL 2090.

— — WE BUY REAL ESTATE BONDS — — MORTGAGES AND CITY JUDGMENTS. Stern Weissburg, 134 N. La Salle. Ran. 1187.

BUYERS—REAL ESTATE BONDS, STOCKS. Goven-Eddins, 11 S. La Salle. Fra. 3345.

JEWELRY, DIAMONDS, OLD GOLD, ETC.

STAR SAPPHIRE, WEIGHT ABOUT 20 kts. Mounted in beautiful all platinum mounting with 10 large blue white diamonds in setting. SPECIALLY PRICED.....$150.00 OPEN EVES., SUN. UNTIL XMAS. Diamonds, Pawn Tickets Bought for Cash. THE U. S. LOAN BANK, 10 NORTH CLARK-ST., 6TH FLOOR.

LADY'S ENGAGEMENT RING— 1 KT. DIA. Fine quality in plat. ring 6 dia......$125 Lady's ring, ½ kt. dia. Fine quality.....$50 2 kt. perfect, fine color, American cut..$375 Many other outstanding bargains. Diamonds, Pawn tickets, old gold bought. JEWELER'S EXCHANGE, "A REPUTATION FOR FAIR DEALING" 32 N. STATE. 11TH FLOOR.

CASH FOR OLD GOLD,

DIAMONDS, JEWELRY, SILVER, GOLD TEETH, PAWN TICKETS, ETC. MEMBER Chicago Association of Commerce. Chicago Gold Smelting Co., 37 S. WABASH-AVENUE, 3D FLOOR.

.45 CT. DIAMOND, WESSELTON, AMERican Cut, perfect, set in gent's yellow gold square top ring..........$60 Will submit for appraisal at no cost to you. LEVINSON'S LOAN BANK, 739 NORTH CLARK-ST.

6.02 CT. DIAMOND, BLUE WHITE, ABsolutely perfect and flawless. Finest American cut. Exceptional brill..$975 EMPIRE LOAN BANK. 649 N. CLARK.

CASH IN DIAMONDS, OLD GOLD, WATCHES, DENTAL GOLD, PLATED ARTICLES ROMACK GOLD REFINING CO., 7 W. MADISON AT STATE, R. 501, 5th fl.

— — — — SPECIAL FOR XMAS — — — — Bulova—Lady's latest yellow, guar......$12 Bulova—Lady's, two dia. baguette......$15 DIVISION LOAN CO. 1162 N. Clark.

FREE APPRAISAL ON DIAMONDS AND jewelry.—We also buy for cash. 9th floor Chicago Diamond Exch., 32 N. State R. 900.

CASH FOR OLD AND DENTAL GOLD, STERling silver, watches, filled articles, bric-a-brac. Chicago Silver House, 108 W. North.

CASH FOR DIAM., OLD GOLD, PLAT., jewelry, prec. stones from resp. people. J. J. FINAN, 55 E. Washington. Room 807.

DIAMOND RING BARGAINS—$5 TO $500 Cash or credit. KLEIN'S, 508 S. Halsted.

SEWING MACHINES.

CLEARANCE! ALL-ELECTRIC REC. SEWing machines, portable, consoles, $18. EDISON'S Whse., 766 Jackson. Seel. 4141.

SINGER DROPHEADS, $7 UP; CONSOLES, $29.50 up; Ports., $17 up. 5444 Madison.

SINGER — NEW ELEC. CAB. CONSOLE $32.50; drophead, $3.50. 3825 Lincoln-av.

SINGER CONSOLE, $37.50, NEW WHITE Console; $89.50. 1952 Irving Pk. Gra. 4950.

COAL AND WOOD.

FAST SERVICE—1 TON ILL. EGG, $5.50; Poca., M. R., $7.70. Hiawatha Co., Sec. 3595.

LOANS—PERSONAL AND BUSINESS.

Personal Property and Salary.

Loans at Less than Legal Rate

Salary-Furniture Automobile-Signature

Monthly rates are only—3% on balances $100 or less- 2% on balances from $100 to $200—1% on balances over $200

Let our trained personnel assist you with your financial problems

Loan Corporation

160 N. La Salle-st. SUITE 325. RAN. 3333.

When making application. Free parking at R. G. Lydy stations. 228 W. Lake-st. or N. W. cor. Lake & La Salle

Do You Need Money?

YOUR SIGNATURE IS OUR GUARANTEE.

Applicants who are able to meet our requirements can secure loans WITHOUT THE SIGNATURE of CO-MAKERS.

Prompt personal service dispatched with an efficiency and privacy you will appreciate.

L. T. BAKER & CO.

30 W. WASHINGTON-ST. Rm. 1407. Randolph 6151.

THE "EASY WAY" to Borrow Up to $300

JUST TELL US HOW MUCH YOU WANT; then call back in an hour and get the MONEY. REPAY IN SMALL MONTHLY PAYMENTS to fit your income. Pleasant PERSONALIZED LOAN service that causes you no embarrassment and gets you the MONEY in RECORD TIME.

T. B. WARD, INC.

8 S. Dearborn. 4th Floor. PHONE RANDOLPH 2060.

STATE SUPERVISED LOAN SERVICE.

LOANS, $50 TO $300.

On your furniture, salary, automobile or other security at legal rates. QUICK, CONFIDENTIAL SERVICE. Payments to meet your requirements. CALL, WRITE OR PHONE

CHICAGO FINANCE CO.,

11 S. La Salle-st., Room 1301. Central 1060 or Central 4163. Established 1885.

— $20 MONEY FOR EVERYONE $300 — On signature, salary, furniture, auto. MASON FINANCIAL CO., 8 So. Dearborn, Room 910. Central 3516.

Family Loan Corporation,

202 S. State. Wabash 2994. 9113 Commercial-avenue. Regent 6220.

LOANS—PERSONAL AND BUSINESS.

Personal Property and Salary.

Local Loan Gives You the Service You Want

Most of our loans are to employed men and women on their signatures only. LOCAL LOAN originated and perfected this service because the great body of employed people —young or old and regardless of occupation —are entitled to a simplified loan method.

Our aim is to offer you whatever plan will enable you to borrow most easily. LOCAL LOAN makes liberal Furniture and Auto Loans but if you are steadily employed we prefer to make you a loan on your signature only. You may borrow

$25 TO $300 SALARY LOANS

On Your Signature Only

WITHOUT CO-MAKERS OR ENDORSERS

You make your own repayment terms [repaying any time within 20 months] and you are charged only for the actual time you have the money. Service does not stop when the loan is made. If an extension is necessary just speak to the cashier or manager and your request will be promptly handled.

We cannot tell you all about our service in our advertisement. Just phone one of the following offices. Your loan request can be taken over the telephone so you can obtain the money more quickly when you call in person.

Until Christmas, offices open on Saturday until 5:30 p. m.

7 W. Madison, at State. RANdolph 8400 THOS. F. KERWIN MGR.

1 N. PULASKI [Crawford] KEDzie 5900 Oak Park Phone—EUClid 6163 ARTHUR J. SALS MGR.

8 N. OGDEN at Madison HAYmarket 4700 JOHN J. O'BRIEN MGR.

821 W. 63D near Halsted. ENGlewood 7800 MILLARD C. WHITE MGR.

1212 N. ASHLAND at Mil. BRUnswick 3100 WALTER R. TAYLOR MGR.

4017 MILWAUKEE at Cicero AVEnue 1400 JOHN J. FLANAGAN MGR.

4701 N. Western at Leland LONgbeach 2161 Evanston Phone—GREenleaf 5100. PETER J. BURR MGR.

Local Loan Co.

UNDER STATE SUPERVISION.

You'll Prefer Our NEW IMPROVED SERVICE and Simplified Methods.

Salary Loans Your Signature Alone

Is Good for $25 to $300.

ARRANGED WHILE YOU WAIT. Employed Men or Women, Government and Civil Service Employes Qualify Without Endorsers.

FURNITURE LOANS MONEY SAME DAY YOU APPLY.

AUTO LOANS. IMMEDIATE SERVICE. NO INSURANCE REQUIRED.

NO DEDUCTIONS. UP TO 20 MONTHS TO REPAY. PHONE FOR INFORMATION.

IMPERIAL CREDIT CO.

30 W. Washington, 11th fl. FRAnklin 8924
6317 S. Halsted, nr. L Sta. ENGlewood 4010
7 S. Pulaski [Crawford] 2d fl. NEVada 7060
1548 Belmont at Ashland 2d. WEL. 6700

REDUCED RATE LOANS

Payments to Fit Every Purse. Loans to Fit Every Purpose.

PLAIN NOTE LOANS With or without endorsers.

FURNITURE LOANS on signature of husband and wife

AUTO LOANS

Monthly rates 3% on balances of $100 or less. 2% on balances above.

UNDER STATE SUPERVISION.

9-OFFICES-9

1791 Howard-st., R. 312. ROGers Park 0754
4013 Milwaukee-av., R. 307. AVEnue 0443
3166 Lincoln-av., R. 224. BITtersweet 3360
4803 Lincoln av., R. 208. LONgbeach 3450
749 W. 63d-st., R. 200. ENGlewood 1711
6306 Cottage Grove, R. 305. HYDe Park 0604
6428 Cermak, Berwyn. Law. 2882, Ber. 371
137 N. Marion, Oak Pk. Aus. 2624, Vil. 6886
1 N. Pulaski-rd., R. 415. VAN Buren 5040

COMMONWEALTH Loan Co.

OVER FIFTY YEARS OF SERVICE.

NEED CASH? C. C. ERD

$30 to $300 Salary Loans On Your Own Signature

ALSO Automobile Loans. Furniture Loans.

Small monthly payments arranged to suit your individual circumstances.

AUTO PAYMENTS OR OTHER INSTALLMENTS REDUCED TO AMOUNTS YOU CAN PAY.

Feel free to consult us on any money problem. We have been serving the financial needs of folks like you for FIFTY YEARS.

C. C. ERD

Phone Central 4733. 7 S. Dearborn-st., Room 616.

QUICK CASH LOANS

FOR DECEMBER NEEDS.
1—PHONE, COME IN, OR WRITE.
2—SIGN THE PAPERS.
3—WALK OUT WITH THE CASH.

FREE PARKING for Domestic customers. Just drive into lot at S. E. cor. Dearborn and Lake. [Bring us the ticket.]

ILLINOIS DOMESTIC FINANCE CORP. 190 N. State, 2d floor. Phone Fra. 3494.

AUTO LOANS Up to $300 at Once

19 YEARS OF HELPFUL SERVICE.

Auto Dealers Invest. Co.

160 North La Salle-street. Suite 436. Phone Central 4960.

LOANS—PERSONAL AND BUSINESS.

Personal Property and Salary.

HOW TO BORROW MONEY AT REDUCED RATES.

Thousands say the Personal Finance Company is a good place to borrow money because of the pleasant, courteous, friendly way they are treated. Here's all you have to do. Tear out this ad. Come to the nearest one of our 11 convenient offices listed below. Give us a few simple facts [everything is private] — and leave your application. Quickly as your loan is approved you get your cash in full without deductions. We often loan up to $300 ON YOUR OWN SIGNATURE ALONE! Repay in small amounts monthly. Monthly charge 3% on $100 or less and 2% on balance above $100.

Chicago and Suburban Offices of Personal Finance Co.

UPTOWN....4750 Broadway 2d Floor....LONgbeach 4090
NORTH....4770 Lincoln-av. 2d Floor....LONgbeach 1321
IRVING PARK....3982 Milwaukee-av. 2d Floor....Palisade 0989
WICKER PARK....1954 W. North av. Ground Floor....ARMitage 6833
AUBURN PARK....757 W. 79th-st. 2d Floor....RADcliffe 8225
WOODLAWN....841 E. 63d-st. 3d Floor....HYDe Park 1471
MARQUETTE PARK....2403 W. 63d-st. 2d Floor....Republic 7229
GARFIELD PARK....4010 W. Madison-st. 2d Floor....NEVada 2134
OAK PARK....1040 North Boulevard 2d Floor....VILlage 6840
BERWYN-CICERO....6346 W. Cermak-rd. 2d Floor....BERwyn 666
EVANSTON....708 Church-st. 2d Floor....GREenleaf 6081

Open Tuesday and Friday Evenings Until 7:30 P. M.

PERSONAL FINANCE CO.

LOANS At Lower Cost

MONTHLY RATE NOW
3% on balance of $100 or less.
2% on balance above $100 to $200.
1% on balance above $200.

NO ENDORSERS.

Loans made on furniture, car, or note. No wage assignments; 10 to 20 months to repay. No credit inquiries of friends or relatives. Apply to office convenient for you.

LOOP OFFICES:

5 S. Wabash, 13th floor. STAte 0151
100 W. Monroe, 7th floor. STAte 1777
111 W. Washington, R. 253. FRAnklin 1082
36 S. State, 16th floor. FRAnklin 0884
28 N. Clark, Room 253. FRAnklin 1082

Neighborhood Offices;

4554 Broadway, 2d floor. LONgbeach 7163
2800 Milwaukee-av., 3d floor. CAPitol 3440
4704 Irving Park, 2d floor. PENsacola 4570
3150 Lincoln-av., 2d flr. BUCkingham 1006
1737 Howard-st., 2d floor. ROGers Park 8320
6255 S. Ashland, 2d floor. HEMlock 4510
2355 W. 63d-st., 2d floor. REPublic 4472
6856 S. Halsted, 2d floor. ENGlewood 5534
841 E. 63d-st., 4th floor. PLAza 8360
9204 Commercial-av., 3d flr. SOU. Chi. 0103
11106 S. Michigan, 2d flr. COMmodore 3880
Cicero, 6012 Cermak-rd., 2d flr. CICero 6400
Oak Park, 1140 Lake-st., 3d flr. EUClid 503
1 N. PULASKI [Crawford], 5th floor. Corner Madison and Pulaski. KEDzie 0704

"Doctor of Family Finances."

HOUSEHOLD FINANCE CORPORATION.

Hear Edgar Guest Wednesday Eves., WBBM. Also Morning Reporter, 7:00 A. M., WBBM.

BORROW FROM TOWER

Action..Speed..Results

is what you want when you need money. You get all that when you BORROW FROM TOWER.

$25 TO $300 ON

YOUR SIGNATURE ONLY

Liberal Repayment Plan. Can you use $50 today? This amount costs you only 70c for two full weeks.

Monthly rates on $50 loan 3%. Neighborhood offices open every evening until 8 p. m.

4 OFFICES:

40 N. DEARBORN-ST. CEN. 6288
806 W. 64TH-ST. [Cor. Halsted]. NOR. 3020
4003 W. MADISON-ST. VAN 6464
3985 MILWAUKEE-AV. KIL. 8301

TOWER FINANCE CORP.

A QUICK LOAN

If you need $25 to $300 come in and obtain a loan on SIGNATURE. SALARY, FURNITURE, AUTO. PERSONAL, CONFIDENTIAL SERVICE.

ARTHUR A. ERD

202 S. State, Room 812. Wab. 6298.

Collateral Loans.

LOANS UP TO $5,000.

1% a Mo. No Extra Charges.

Prompt, Safe Loans from $1 to $5,000 on Jewelry, Watches, Diamonds, Silverware.

FIRST State Pawners Society

UNDER STATE SUPERVISION. 42 S. CLARK, NEAR MONROE. Our permanent and only line of business.

JEWELRY LOANS

$1 to $10,000 QUICKLY OBTAINED. Lowest Rates. A Refined Service. ILLINOIS STATE PAWNERS ASSN. 140 N. Dearborn, corner Randolph. 2d Floor.

LOANS ON JEWELRY, DIAMONDS, FURS, silver, cameras or anything of value. $1 to $10,000 at Lowest Interest Rates. CHICAGO LOAN BANK 37 S. WABASH AVENUE, 3D FLOOR.

— MONEY ON ANYTHING OF VALUE — Federal State Pawners, 5 S. Clark-st.

Business Loans.

$300 TO $100,000

on equipment, furniture, and fixtures of factories, stores, hotels, laundries, etc. No endorsers. Terms to suit.

LOANS COMPLETED IN 24 HOURS. Loans of $2,000 up. In Michigan and Indiana.

Oldest Estab. in Chgo.

F. BOLAND, 9 W. Washington-street. Franklin 1966.

GET OUR RATES

BEFORE YOU BORROW on fixtures, equipment, accounts receivable.

Accounts Finance Co.

1st National Bank Bldg. Ran. 8277.

TO MACHINE SHOPS, FACTORIES — PRINTERS, STORES, ETC. Low Rates, Fast Service, No Red Tape. LA SALLE MORTGAGE & DISCOUNT CO. 11 S. LA SALLE ST. FRANKLIN 2950.

— — LOWEST RATES IN CHICAGO — — On Equipment and Collateral Loans. ROYAL FINANCE CORP., 160 N. LA SALLE ST. CENTRAL 7837-8.

. PRIVATE FUNDS AVAILABLE . For chattel mortgage loans up to $5,000. Call Central 6053.

FOR LIBERAL LOANS, LOW RATES, EASY payments, call Jackson Finance. Cen. 4944.

FINANCIAL SERVICE.

— CASH FOR NOTES AND CLAIMS — of any kind. See Jim Murphy, Room 208. 140 N. Dearborn-st. Phone Central 8467.

HEIRS — CASH FOR LEGACIES, TRUST funds. Probate Finance, 155 N. Clark-st.

HOME FURNISHINGS AND FURNITURE.

(See Also Household Appliances.)

General.

FURN. MART SAMPLES

OFFERED TO THE PUBLIC

40% to 60% Savings

OPEN EVENINGS TO 9 P. M.

2-piece living room sets.........$20 to $89
Beautiful lounge chairs.........$12 to $29
Graceful pull up and occ. chairs..$3 to $12
Desks and secretary.........$9 to $39
Coffee end and occ. tables.........$3 to $12
7-8-9 pc. dining room set.........$39 to $99
3-4-7 pc. bedroom sets.........$22 to $89
Odd beds, springs or mattresses....$5 to $12
Twin studio couches and divans..$12 to $29
5 pc. dinettes.........$9 to $22
9x12 rugs.........$7.75 to $69
HUDGIN. TERMS. DEL. 5824.

471 E. Ohio-st.

2 Blocks South Furn. Mart.

Johnson Furn. Co.

FURN. MART SAMPLES AT ½ COST. TERMS ARRANGED.

203 E. OHIO

Second Floor. Del. 9020.

4750 Washington

AT CICERO-AV. COLUMBUS 9609. Open Evenings to 9 P. M.

— GOOD USED FURNITURE BARGAINS — Repossessed—Sell for Balance Due.
Beaut. Modern Parlor Sets.........$15-$39
Modern Bedroom Sets.........$19-$47
7-8-9 Piece Dining Sets.........$21-$49
100 Wilton Am. Oriental Rugs......$10-$15
2-3-4 Room Modern Outfits.........$79-$99
E-Z TERMS 2 YEARS TO PAY. 5540 BROADWAY. Open Daily to 10 P. M., Sunday 5 P. M.

— BUY DIRECT FACTORY SHOWROOM — 3 ROOM OUTFITS, COMPLETE, $119; 7-8-9 pc. din. rm. set, $37 up; 2 pc. parl. sets, $35 up; 3 pc. bedrm. suites, $39; 9x12 rugs, $15 up. Open eves. 10, Sun. 5. Terms. 4535 WASHINGTON-BLVD.

— — — IN TUFT'S WAREHOUSE — — — Parlor, dining, bedroom sets..........$29 Imp. and Am. Oriental rugs....$10-$20-$25 Cash or terms. Open eves., 9; Sun., 5 p. m. Allen Furn. Co., 4444 W. Madison-street.

—REMER STORAGE SALE, E-Z TERMS—PAR., BED., DIN. SETS, $29; RUGS, $20. 5822 N. Western. Open eves. and Sundays.

LINO. CARPET LAID FREE.......98C YD. Other lino., 25c yd. Free est. Vic. 2894. 3255 N. Ashland. Senners, 2940 S. Wentw'th.

Central.

— — — LINOLEUM LAID FREE — — — Armstrong embossed inlaid installed, $1.29. OTHER INLAID TYPES, 69c AND UP. Heavy Armstrong Gold Seal Lin., 3½c sq. ft. —STORAGE RUGS, $8; BATTLESHIP, 59C— Balaban, 1547 Roosevelt. Can. 1553. Op. ev.

880 YDS. CARPET, 630 YDS. LINOLEUM. Home, office, store, cheap, dlr. Dre. 4676.

South Side.

Pre-Inventory Sale

Dress Up Your Home for the Holidays at Tremendous Savings.

GORGEOUS PARLOR SETS.........$12-$39
BEAUTIFUL BEDROOM SETS.........$14-$49
DISTINCTIVE DINING ROOM SETS.$14-$39
MODERN STUDIO COUCHES.........$8 to $24
OIL HEATERS.........$10-$49
LUSTROUS AMER. ORIENT. RUGS.$10-$25
GENUINE IMPORTED RUGS.........$15-$39
COMPLETE 3 ROOM OUTFIT.........$99
E-Z TERMS, 2 YEARS TO PAY.

NELSON BROS.

WAREHOUSE, 6910 COTTAGE GROVE. Open Eves. to 10 p. m., Sundays to 5 p. m.

USED CARPETING RUGS.

800 YDS. WINE COLORED, PERFECT. 550 YDS. GREEN, 4½ FT. WIDE. 350 rugs, all sizes and colors. Frieze Wilton Broadloom, PERFECT. Royalton Furn. Co., Inc., 4715 Cott. Grove.

1,000 RUGS.

All sizes and all kinds, $15 up; 675 yds. carpet figured and plain, 98c yd. Up; 9x12 or 8x10 pads, heavy jute, $1.98. Open Tuesday, Thursday, Saturday evenings. Klever Shampay Kleaners, 4633 Cottage Gr.

FOR FINE FURNITURE AND RUGS AT GREATLY REDUCED PRICES see DUNN BROS., 6716-18 Cottage Grove-av. Open Sundays, 10-5; evening to 9:30.

MOVING SACR. MY GORGEOUS FURN. OF 8 rms. Pr. parlor, dining, bedrm. set, dishes, linen, silverware, coffee table. Everything must be sold this wk. Regent 3869.

— — — A COMPLETE LINE OF — — — Used furniture on hand at all times. JOYCE BROS. 5711 S. Halsted. Open eves.

425 UNCLAIMED 6X9, 8X10, 9X12..$3 UP 475 new 4x6 to 12x21, 9x12......$14 up. Checker Cleaners Whse. 3 eve. 6216 S.Racine.

. . . . . NOTHING DOWN . . . . . Selling samples Liv. rm., bedrm., din. rm. sets. Oil burners. 40-60% off. 5409 S. Halsted.

100 IMP., DOMESTIC RUGS, $15-$20-$25 150 new parlor, bedroom, din. sets.$39-$49 RAPP STORAGE & FURN., 5746 S.Ashland.

CLEARANCE SALE—SAVE UP TO 75% ON furniture, rugs, SILVER. 235 W. 63d-st.

LIVRM., BEDRM., DIN. RM. SETS, $29-$49 Rugs, $15 up. 7090 Cottage Grove.

9 PC. DIN. RM. SET—DUNCAN PHYFE, alm. New; no dlrs. Apt. 1. 5125 Ingleside.

LINOLEUM LAID FREE, 49C, 59C, 69C YD. Illinois Cpt. Co., 6453 Cottage. Dor. 0609.

North Side.

EASY TERMS AT SCHAULER'S STORAGE. Reposs. 300 chairs, desks, lamps. 50% off. 200 assorted rugs, 9x12, 10x14.......$10-$35 100 parlor, bedroom, dining sets......$20 up 4644 N. Western. Open eves. to 9, Sun., 5.

— — — — KANE STORAGE — — — — Broadloom Wilton Axminsters.......$10 up Parlor, Bedroom, Dining Sets........$20 up 2034 Lincoln. Open Sunday and Eves.

COMPLETE 6 ROOMS—GRAND PIANO, RAdio, Chinese rugs and carpeting, by private party. Will give terms. Phone Mrs. Meek for appt. Edgewater 1273.

140 PARLOR SETS..............$29-$39-$49 125 Bedroom, Dining Sets.....$35-$45-$49 Nelson Bros. Op. eves., Sun. 6310 Broadway.

COMPL. 7 RMS. FURN. WILL SELL REAsonably. 3631 Sheffield, 3d. Lak. 3463.

2-3-4 ROOM OUTFITS, $79-$89-$99. EASY terms. Albert Furniture, 4554 Broadway.

SAC. BEAU. IMP. ORIENTAL RUG, $20 Parlor Set, $25. 5540 Broadway.

PRE-INVENTORY CLEARANCE OF ALL Rugs-Furniture! 4828 BROADWAY.

Northwest Side.

— HOLLANDER STORAGE CO. SALE — 2-3-4 Rms. Fine Furniture......$69-$99 8x11; 9x12 Beautiful Rugs..........$10-$22 9x12; 9x15 Chinese Oriental type....$35-$55 Beaut. Parlor, Dining, Bedrm. Sets......$39 2420 MILWAUKEE. Terms. Open eves.-Sun.

BAER STORAGE—CLEAN SWEEP SALE—Parlor, dining, bedrm. sets, $28; 9x12 rugs, $11. Cash or terms. Open eves., 10; Sun., 4. BAER STORAGE, 1927 MILWAUKEE-AV.

FOR ROCK BOTTOM PRICES BUY YOUR new Furniture Rugs, useful Xmas gifts at Verschoores Storage Co. Easy Terms. 4040 N. Kedzie av. Open nights to 10. Sun.5.

SELLING OUT BRAND NEW BEDS, COIL springs, mattresses, $4 ea. Twin innerspring studio couches, $15. Chicago Bedding Co., 3327 Milwaukee-av. Phone Palisade 1331.

FURNITURE, RUGS—OPEN EVES.-SUNDAY. National Storage. 2433 W. Irving Park.

West Side.

LARGEST STOCK ON WEST SIDE—UNCLM. rugs, $5-$7. Carr Bros., 4420 W. Madison.

HOME FURNISHINGS WANTED.

FAIRFAX 6180.

HIGHEST CASH PRICES USED FURNITURE, RUGS, ETC. SEE SHAMROCK FIRST.

NORTH SIDERS BEST PRICES FOR FURniture, rugs. CLARKE'S, Longbeach 4711.

SUNNYSIDE, 6000 — NEED USED FURN., rugs, midget piano at once. Pay your price.

PARTY NEEDS FURNITURE, RUGS, GRD. piano, linens, paintings, dishes. Lon. 4110.

PARTY NEEDS FINE FURNITURE — Orientals, bric a brac, etc. Edg. 7580.

PRIV. PARTY WANTS 9X12 DOMESTIC rug. Good cond. Barg. Ard. 7725.

INTER DECOR OFFERS REAS. PRICE for fine furn.; rugs; art pcs. Edg. 1307.

— — PHONE ROCKWELL 6900 — — — Best cash prices for furniture and rugs.

BUSINESS DIRECTORY.

Christmas Trees.

MONTANA EX. FANCY DISC. IF ORDER now. Breen, 3637 N. Western. Wel. 6442.

Moving and Storage.

SAVE 40% MOVE SAFELY IN PADDED compart. cars everywh. U S and Canada General Movers, 4204 Harrison. Van B 6878.

FIREPRF STORAGE—$1 RM. PER MO.; long dist. mov. ret. load rates. Nor. 6500.

— TRANS AMERICAN VAN SERVICE — 540 W. 59TH-ST. WENTWORTH 0109.

Piano Tuning.

PIANOS TUNED, $2. 24 YRS. EXP.; REpairing reas.; guar. Cole. Normal 5218.

Rug Cleaning.

$1.50. 9x12 DOM. RUG SHAMP. BOTH sides, exp. rep. Guar. wk. M.H., Ked. 1614.

CHRISTMAS SUGGESTIONS.

FRUIT BASKETS—VERY ARTISTICALLY packed. Ideal gifts. 1518 E. 53d. Hyd.4700

USED AUTOMOBILES FOR SALE.

BUY 'EM GOOD AND Worth the Money FROM Jackson-Kedzie Motor Co.
DODGE PLYMOUTH DEALER.
Plym. '38 de luxe business coupe....$475
Plym. '37 de luxe 4 dr. trunk sedan, radio, htr., dual equip.; low mileage.. 475
Packard '37 model 120 5-pass. sedan, trunk, elec. clock, radio, htr.......... 545
Graham '37 de luxe 4 dr. trunk sedan, super charger, fully equipped........ 545
Dodge '37 4 dr. trunk sed., radio, htr.. 475
Dodge '36 4 dr. trunk sed., radio, htr., 6 wh., side mts., metal winter front.. 375
Olds. '36 4 dr. trunk sed., radio, htr.... 375
Dodge '35 4 dr. trunk sedan, radio, htr. 295
Dodge '35 2 dr. trunk sedan.......... 285
Ford '35 tudor sed., radio, heater...... 245
Olds. '34 4 dr. trk. sed., rad., htr...... 225
Ford '32 tudor sedan, heater.......... 95
Buick '31 sport coupe, rumble seat.... 75
Nash '30 4 dr. sedan; exc. cond........ 60
THESE CARS ARE IN EXC. CONDITION. C.A.T.A. GUARANTEED. TERMS TO SUIT.
3210 W. JACKSON-BL.
JACKSON-BLVD. AT KEDZIE.

Glenn E. Holmes, Inc.
LOOP DISPLAY OF R & G CARS.
FREE INSIDE PARKING.
'37 Lincoln-Zeph. 4 dr. sed., rad., htr..$695
'37 Ford de l. club cabriolet, rad., htr. 525
'36 Plym. 5 pass. sedan, heater........ 325
'37 Ford "60" tudor, special........... 345
ALL MAKES—ALL MODELS.
CHICAGO'S OLDEST FORD DEALER.
30 W. LAKE-ST.

$9 SALE—$5 DOWN.
'29 Olds. coach..$39 '33 Ford coach..$79
'29 Ford A cpe.. 49 '32 Stude. sed.... 89
'30 Ford A cpe.. 59 '31 Ford coach 89
'31 Ford A cpe.. 69 '33 Ford 5 cpe..129
40 OTHERS—378, 368, 358.
Lutz Motors, 9070 S. Chicago-av. Sag. 2930.

BUICK 1938, $775
Mod. 41 4 Dr. Trunk Sedan.
SPECIAL WITH REGULAR BUICK EQUIP. YOUR CAR OR $100 DOWN. OPEN EVES.
CHRYSLER DEALER,
USED CAR DEPT. APPROVED FINANCE RATES.
3535 N. ASHLAND
NEAR ADDISON-ST. WELL. 0311.

BUICK 1938, $775
Latest 4 door tour. sedan; built-in trunk, radio, heater, defrosters, elec. clock, etc. Your car down, bal. 2 years; 90 day guar. 75 OTHER BARGAINS—ALL MAKES. OPEN EVERY DAY, 9 A. M. TO 10 P. M.
850 JACKSON-BL.

BUICK '37 LIMO., $875
TRADED FROM NORTH SHORE FAMILY. PERFECT CONDITION THRUOUT.
WESTERN-DEVON BUICK, 6100 N. Western. Bri. 6100.

Buick '36 90 7 P. Sedan
Green finish, white wall tires, 6 wheels, looks and runs like new..............$695
WESTERN-DEVON BUICK, 6100 N. Western. Bri. 6100.

BUICKS, 7 PASS.
'36 sed.; radio, heater.......$575
'35 sed.; radio, heater....... 375
Both reconditioned, like new.
2246 S. MICHIGAN

BUICK 1937, $625
4 dr. trunk sedan. Radio and all dual equipment thruout.
3737 N. WESTERN.
AUTH. NEW CAR DEALER.

BUICK '37, $595
De luxe coupe with radio, heater.
AUTH. CHRYSLER DLR.,
2235 S. MICHIGAN.

BUICK—'36 DEL. COUPE, 40 SERIES, radio, heater, finest cond., beau. maroon, spotless interior, outstanding value, $435; also '33 model 57 del. 4 dr. sed., side mts., etc., equally clean, $225. CLARK-MAPLE CHEV., 940 MILWAUKEE.

Buick '38 5 p. trk. sed., $745. S. E. COR., 76TH-HALSTED.

BUICK — '36 41 4 DR. TRUNK SEDAN; radio, heater; 4 tires like new. Motor and paint perfect. Low mileage. One of those rare buys at $495. Greenleaf 4600.

BUICK—'38 CENTURY 61, 4 DR. TRK. sed., wht. wall tires, rad., htr. Seat covers, etc. Good cond. $850. Canal 8300, Sabel.

BUICK—'38 90 7 PASS. SEDAN....BARG. Also '37 90 7 pass. sedan..........$850 JAMES LEVY BUICK, 2257 S. Michigan.

BUICK—'37 CENTURY SED. 2D SIZE DE L. 5 p.; rad., htr., clock, w. w. tires...$695 LOGAN SQUARE BUICK, 2470 Milwaukee.

BUICK—LATE '35-41 4 DR. TRK. SEDAN. Radio, htr., $315. Terms. Hemlock 2767.

Cadillac '37 7 P., $1,295
Series 75, fleetwood body, 8 cyl., chauffeur driven. General white wall tires, side mounts, radio front and rear, heater front and rear. Original black finish. A real bargain. Terms. Trade.
2317 S. MICHIGAN

Cadillac '34 Sed., $295
4 dr., built-in trunk, rad., htr., a beauty.
2246 S. MICHIGAN

— CADILLAC CUSTOM FLEETWOOD — CONVERTIBLE SPORT COUPE, LAST '37, HARDLY RUN. COST NEW $3,400, NOW $1,085. PH. GRACE, 2812, MR. KRUEGER.

CADILLAC 1934 4 DOOR SEDAN, GOOD cond., clean. Will sacrifice. Lin. 2274.

CHEVROLET — 1938 LATEST 5 PASS. town sedan; factory built-in trunk. Perfect. General Dual, 10 tires, beautiful original finish, hydraulic brakes, turret top. As clean as a brand new car. Full price $477. Written guarantee. Also Chevrolet 1937 5 pass. trunk town sedan. Full price $395. Also Chevrolet 1936 5 pass. sedan, $295. YOUR CAR OR SMALL DOWN PAYMENT. OUR FINANCE RATES ARE LOWEST! MID-CITY CHEV. 1147 JACKSON-BLVD. ALWAYS OPEN.

CHEVROLET '37, $395
Master 5 pass. sedan; radio, heater; built-in trunk etc. Gunmetal finish; 90 day guarantee and 7 day driving trial; small down payment.
4647 W. MADISON

CHEV.—'36 TOWN SED., FULL SIZE TRK., turret top de luxe access., spotless cond. thruout, another family car taken in trade today from a responsible owner on a new 1939 Chev., priced for quick turnover at $325. More than 70 other Chevs. and 100 other makes likewise repriced to make room for incoming trades. G. M. A. C. finance. CLARK-MAPLE CHEV.... 1038 N. CLARK.

CHEVROLETS.
1937 master de l. 2 dr. trunk sedan....$445
1936 master de l. 4 dr. trunk sedan.... 345
1935 master de l. 4 dr. trunk sedan.... 275
1931 4 door sedan.................... 75
PONTIAC DLR. 6035 COTTAGE GROVE.

CHEV. '36 COUPE, $265
Master model; black finish; motor perfect.
7405 STONY ISLAND

CHEV. '37, $395
De luxe, knee action, trunk sedan.
BROADWAY CHEVROLET CO., 6317 Broadway "at Devon."

CHEVROLET — DE LUXE SEDAN; 1936 that's really like new throughout. Has radio, heater, etc. Smart gunmetal gray finish. Reduced to $385 for quick sale. STUDEBAKER BRANCH, 3822 LAWRENCE.

Chev. '37 De L. 4 Door, $395.
Trunk, knee action, turret top.
Chevrolet, Michigan at 24th.

— CHEVROLET—REAL '35 MASTER — DE LUXE 2 DOOR SEDAN. $255. 3524 SOUTHPORT-AV., NEAR ADDISON.

CHEV.—'37 MASTER DE L. TRK. SEDAN; 4 dr., knee., htr., etc. $495. Inside shwrm. **Brough De Soto, 7436 Stony.**

—CHEVROLET—'37 MASTER TRUNK — sedan; A1 condition; fully equipped. Only $395. See it in our heated showroom. BURKE PLYMOUTH. 6445 S. WESTERN.

CHEV.—'38 MASTER SPORT TOURING SEDAN; heater, defroster spot lite, very low mileage. Guaranteed..................$675 JAMES LEVY BUICK. 2257 S. Michigan.

CHEV.—'36 MASTER KNEE ACTION 2 DR sedan; complete, recond.; looks new. $345 Northwest Auto Co., 3807 Lawrence.

CHEV.—'38 REPOSSD. 5 P. TRK. SED.$465 Like new. Uptown Chev., 4857 Broadway

CHEVROLET—'37 5 P. TRK. SED.....$365 Real buy. Uptown Chev., 4857 Broadway.

CHEV. — 1934 MASTER 5 PASS. SEDAN. Radio, heater; A1: $185. 3333 Madison.

CHEV.—'33 MASTER TOWN SED....$10 DN. Southwest Chev., 9220 S. Ashland. Ced. 3500

USED AUTOMOBILES FOR SALE.

Real Bargain Specials AT James F. Goodwin
Dodge-Plymouth Dealer.
'38 De Soto 4 d. trk. sed.$595
'37 Dodge 4 dr. trk. sed.. 495
'37 Olds 6-2 dr. sed........ 475
'37 Dodge bus. coupe..... 445
'37 Plym. 4 dr. sedan..... 435
'36 Pont. 6-4 dr. trk. sed. 395
'36 Dodge 4 dr. trk. sed 375
'36 Ford tudor trunk...... 265
'33 Buick bus. coupe...... 165
'33 Plym. de l. bus. cpe.. 135
'32 Nash 4 dr. sedan...... 95
'32 Pontiac 4 dr. sedan.... 95
'32 Auburn Brougham... 65
5719 BROADWAY

RUBY'S YEAR-END SALE! 400 CARS
ALL MAKES—ALL MODELS.
PRICES CUT TO THE BONE! BUY NOW AND SAVE.
RUBY CHEVROLET, INC.
7158 Stony Island. Dor. 2306.

1936 PLYMOUTH 4 DR. DE L. SED..$295
1936 Plymouth Business Coupe........ 265
1936 Ford Fordor Sedan............. 265
1935 Ford Fordor Trunk 235
1935 Ford Sedan.................... 195
1935 Plymouth Sedan 215
1933 Chrysler 4 Dr. Sedan.......... 125
4511 LINCOLN-AV.

CHRYSLER—ROYALE SED., 1937 4 DOOR model with radio, heater, etc. Smart olive green finish is like new. Interior immaculate. Motor is smooth and powerful. Just reduced to $475 for quick sale. STUDEBAKER BRANCH, 1836 RIDGE, EVANSTON.

CHRYSLER—'37 ROYAL 6 TRUNK SEDAN; gas heater, white walls, de l. equipt. $495. POLLOCK DE SOTO-PLYMOUTH DLR. 3520 ARCHER.

CHRYSLER—'35 6 CYLINDER 4 DOOR trunk sed., built-in radio, heater, beautiful metallic blue finish without a scratch; finest mech. cond., reduced for quick sale, $325. CLARK-MAPLE CHEV., 940 MILWAUKEE.

CHRYSLER—'38 ROYAL 6; RADIO, HEATER; private party must sell this week. Best offer takes. Terms. 826 Belmont-avenue.

CHRYS.—'32 6 SED.; GD. TIRES, MTR..$95 CHEV. DLR., 1212 Chicago-av. in Evanston.

CHRYSLER—'38 ROYAL 4 DR. SEDAN.$675 ARROW MOTORS, 6201 S. WESTERN.

CORDS — '37 SUPCHG. SED. AND CONV. Braud Motors, 6647 S. Western. Pro. 9500.

DE SOTO '37, $445
De Luxe 4 Dr. Trunk Sedan.
FULLY EQUIPPED WITH OVERDRIVE. YOUR CAR OR 20% DOWN. OPEN EVES.
CHRYSLER DEALER,
USED CAR DEPT. APPROVED FINANCE RATES.
3535 N. ASHLAND
NEAR ADDISON-ST. WELL. 0311.

DE SOTO AIRFLOW.
'34 4 dr. "6" sed.; fully equip.; only $265
2247 S. MICHIGAN.

DE SOTO—'38 SEDAN; BUILT-IN TRUNK, radio, heater; fully equipped. Only..$575 See it in our heated showroom. BURKE PLYMOUTH, 6445 S. WESTERN.

DE SOTO—1937 A-1 COND. 4 DOOR DE luxe sedan, over drive, perfect running cond. Cheap for quick sale! 2422 Lexington.

DE SOTO—'36 SED. 4 DR. TRK., RAD., htr. $450. Capitol De Soto, 8031 S.Halsted.

Dodges—1938—Dodges Brand New
4 Door Trunk Sedans.
2 Door Sedans-Coupes.
De Luxe Convertible Sedan.
HURRY Only a Few Left.
CHOICE OF COLORS; DUAL EQUIP. SOME WITH RADIOS AND HEATERS.
BIG SAVINGS.
Your car down, balance 24 months.
Dodge Dlr., 2650 N. Cicero.

Dodge 1937s—Closing Out
13 coupes and sedans.
Prices low as $435.
Felz-Dodge Dealer
907 Diversey-blvd.

DODGE '37 SED., $445
Also de luxe 4 door 1937 touring sedan. TRUNK, PHILCO RADIO, HEATER. BARG.
1936 de luxe sedan. Dual access., htr...$325
1934 de luxe 4 door sedan. Bargain at $225
1933 de luxe 4 door sedan. Reduced to $145
ALSO 17 OTHER DODGE BARGAINS.
DODGE DLR., 2720 N. Cicero.

Dodge '37 Trunk Sed., 4 Dr.
$525 Reduced
"Cleanest one in the world." 99% new tires, built-in radio, heater. Save $100.
SOUTH SHORE BUICK, INC.
7320 STONY ISLAND. MID. 6403.

Dodge '37 5 Pass. Sed., $475.
Just as clean as the day it left factory. Be sure and see it today.
DODGE DLR., 1019 DAVIS-ST., EVANSTON. EVANSTON CARS ARE BETTER CARS.

DODGE—DE LUXE SED.; 1937 TOURING sedan with heater, radio, many extras; in wonderful shape. Special at $525. Also a 1935 DODGE 6 CRUISING SEDAN, black; exceptionally fine condition; $275. STUDEBAKER BRANCH, 7730 STONY ISLAND.

DODGE—LATEST '35 DE LUXE COUPE; beau. black finish; like new; $265. Guar. DODGE—BENDER-RIEGER, INC.—PLYMTH. 933 WASHINGTON-BLVD.

DODGE 1937, $495.
5 pass. sedan; radio, heater, seat covers, de luxe equipment; must sell today; terms. 640 MADISON. OAK PARK.

DODGE—'37 TRK. SED.; RAD., HTR...$489 $65 OR CAR DOWN. TERMS TO SUIT. ROYAL SALES—DODGE-PLYM. DLR. 1930 MILWAUKEE-AV. ARM. 9167. 2524 MILWAUKEE-AV. BEL. 1621.

DODGE—'36 DE LUXE TRUNK SEDAN. A1 cond., fully equip. Only..........$345 $75 down. See it in our heated showroom. BURKE PLYMOUTH. 6445 S. WESTERN.

— DODGE '37 DE L. TOURING SEDAN — With radio, heater, and defrosters, very low mileage, a real bargain. Only $500. Terms. STUDEBAKER DEALER, 5924 N. WESTERN.

DODGE—LATE 1936 DE LUXE, 2 DOOR, tour. sedan; trunk, radio, htr.; very low mileage; priv. Must sacr. Ard. 4314.

— — — DODGE—'35 SEDAN, $285 — — — 4 door sedan; like new; terms. COOK COUNTY FINANCE, 1340 W. 63D.

— DODGE—'36 TOURING SEDAN, $387 — An unusual buy at our price. LANAHAN, INC., 2522-2542 S. Michigan.

DODGE — LATE '33 LIGHT 6, 4 DR. Brougham sed.; side mts.; trunk; quick sale, $150; private. Mansfield 5174.

DODGE—1935 COUPE, EXCELLENT COND. Radio, $275. Terms. 1647 S. Crawford.

DODGE—'36 SPORT CPE., LIKE NEW.$375 WARNER. 750 DIVERSEY.

FORD—'37 TUDOR, LIKE NEW.........$325 FORD, '36 DE LUXE COUPE.........$245 DODGE—BENDER-RIEGER, INC.—PLYMTH. 933 WASHINGTON-BLVD.

FORDS— WANT A FORD? C. ZEPP, 2950 LAWRENCE. JUNIPER 8310.

FORDS —— 250 —— FORDS
ALL MODELS AND TYPES.
LAWDER BROS. 6900 VINCENNES.

FORD 1934 SEDAN, $95.
Real nice 1934—Needs minor repairs......$95 DODGE DEALER, 2720 N. CICERO-AV.

— — — — FORD—1937 SEDAN — — — — $295. RUBY CHEV. 7158 STONY ISLAND.

FORD '36 TUDOR.....$25 Dn.
1520 N. HALSTED.

FORD '35 DE LUXE CONV. SEDAN...$265 Rad. $35 or car down. $15 per month. Grossinger Pontiac. 2658 Lawrence.

— — — FORDS—75, ALL MODELS — — — NO ONE UNDERSELLS US. FORD DEALER. 4922 BROADWAY.

FORDS—'38S, BRAND NEW, BIG DISCT. Fords—'37 sedans, coupes........$375 FORD ZEPHYR DLR. 5960 BROADWAY.

FORD—'37 DE LUXE TUDOR; PERFECT thruout; sacr. $345. 1327 W. Roosevelt-rd.

FORD—'31 TOWN SED. VERY CLN.$10 DN. Southwest Chev., 9220 S. Ashland. Ced. 3500

FORD—'35 TUDOR; ORIG. FINISH; RUNS good: sac. $165. 2500 Washington-blvd.

FORD—'37-85 DE LUXE 5 PASS. TRK. SEdan; heater; $345, terms. 3940 Grand.

FORD—'37 TUDOR; EXCELLENT COND.; reasonable; priv. party. 816 N. Dearborn.

USED AUTOMOBILES FOR SALE.

PACKARD NORTH SHORE CARS
1938 Packard 1601 coupe, blue $875
1936 Packard 1400 5 p. sed., green... 875
1935 Packard 1203 super sedan, black 625
1937 Packard 120 tour'g sed., black... 750
1936 Packard 120 tour'g sed., tan..... 495
1936 Packard 120 tour'g coupe, black.. 425
OTHER MAKES.
1938 Ford de luxe coupe $575
1937 De Soto tour'g sedan 525
1937 Chev. de luxe tour'g sedan 475
1936 Buick coupe, 66S............... 475
1936 Buick touring sedan 495
1936 Plymouth touring sedan 375
1935 Olds. touring coupe 350
1935 Dodge 2 dr. sedan 275
The above cars are exceptionally clean and have been thoroughly reconditioned.
Packard Hubbard Woods
CHICAGO PHONE
BRIARGATE 0050. 915 LINDEN-AV.

NO DOWN PAYM'T
If you have a job. Your choice of 150 Buicks, Chevrolets, Plymouths, Fords, Hudsons, Oldsmobiles, Dodges—and many others to choose from, all good reconditioned used cars, '31s to '38s, priced from $75 to $750. Small interest, 12 to 24 months on bal. FREE 1939 LICENSE PLATES. Terms or trade. Always open.
2810 W. MADISON

NOTHING DOWN
If you have a job—free license—no finance chg. Small int. only—sell for bal. of mtge. Tms to suit—cash, trade, tms.—250 recond. reposs. cars. '31s-'38s. Pr. $65 to $795—Most every make. Sedans, Coupes, Conv.
DAVIES FINANCE CORP.,
2209 S. MICHIGAN. Open eves. and Sun

FORD 1937 FORDOR.
This 60 horsepower 4 door sedan has factory built-in trunk, radio, heater, perfect tires, original dark blue finish, dual wipers. First class condition. Only $435.
FORD 1937 DE LUXE.
A de luxe Fordor 85 horsepower sport sedan equipped with trunk, white wall tires, all dual equipment, built-in heater, beautiful original finish, etc. Can be bought for only $75 down, balance 18 months.
OUR FINANCE RATES ARE LOWEST! MID-CITY CHEV. 1147 JACKSON-BLVD. ALWAYS OPEN.

FORDS—100—FORDS.
1935s, 1936s, 1937s, 1938s. SEDANS, COUPES, TUDORS. New exclusive 1 year guarantee.
$195 TO $495.
STALLWORTH-FORD DEALER.
7400 STONY ISLAND.

Ford '37 Club Cabr'l't, $545.
Beau. lustrous black finish, leather uphol., whitewall tires, radio and heater; perfect mech. cond. Must be seen to be appreciated. Fully guaranteed.
SNOW BROS., FORD AND LINCOLN DLRS., 1027 SOUTH BOULEVARD, OAK PARK.

FORD '37 SEDAN, $325
Positively reduced to only $325 for this CLEAN, GUARANTEED, PERFECT 1937. Motor sweet, tires like new. A real honey.
DODGE DLR., 2720 N. Cicero.

FORD—'37-85 TUDOR; HEATER, SPOTLESS orig. finish with very low mil., best mech. cond.; outstanding value at $345. Ford '36 tudor, built-in radio, heater; beau. blue finish, rebuilt motor, etc., at only $285; more than 40 other Fords; 100 other makes sharply repriced for December cleanup. CLARK-MAPLE CHEV.. 1038 N. CLARK.

FORD—'37 DE L. FORDOR; TRK., RADIO.
CHRISTMAS SPECIAL.
THIS CAR IS NOT A LEADER.
Priced very low; good appearance and mechanical cond. guaranteed...........$450 AUTH. FORD DLR., 7733 COTTAGE GROVE

— — — FORD CONVERTIBLES — — —
'37 Club Cabriolet, heater, etc.; $120 down.
'37 Cabr., $160 worth of extras; $120 down.
'36 Fordor tour. sedan, perfect; $95 down.
J. A. LAVERY,
Ford-Mercury-Lincoln Zephyr Dealer,
6529 COTTAGE GROVE.

Ford '36 Sedan, Guar....$275
Ford '35 Sedan, Guar.... 195
Ford Dealer, 1132 N. Damen.

FORD '34 5 P. SEDAN, $145.
Another beautiful Evanston car at a bargain price. See it today.
DODGE DLR., 1019 DAVIS-ST., EVANSTON. EVANSTON CARS ARE BETTER CARS.

FORD—'36 TUDOR TRUNK SEDAN....$295
Ford—'35 de l. coupe; radio, htr..$65 down
Ford—'37-85 tudor sedan. Special $95 down
J. A. Lavery,
Ford-Mercury-Lincoln Zephyr Dealer,
6529 COTTAGE GROVE.

Ford '36 Trk. Sed., $295
Fordor with radio, heater, good tires, paint perfect. This price is really low.
PACKARD DEALER. 6101 N. WESTERN.

FORD '37, $295
We have 5 sedans to choose from.
BROADWAY CHEVROLET CO., 6317 Broadway "at Devon."

Graham '36 Super, $395
4 door de luxe trunk sedan; dual eqpmt., radio, heater, overdrive, runs, looks like new. Also '37 convertible coupe, eqpt. as above, sacrifice price.
De Soto-Plymouth Dealer. Fohrman Motors.
3145 LAWRENCE.

GRAHAM-PAIGE—'37 CAVALIER......$395 4 door touring sedan; radio, heater, etc.; built-in trunk; other extras; 6 cylinders. Must sell today! Act now! GARFIELD DE SOTO, 2 E. GARFIELD.

GRAHAM—1936 SUPER CHARGER 4 DR. 6 cylinder sedan; radio, heater, factory built-in trunk, etc.; sacrifice for $395. CHRYSLER DEALER. 6201 S. WESTERN.

GRAHAM—LATE '33 6 SEDAN; MOTOR, paint, tires good; sacr. $115. Arm. 2477.

HUDSON '36, $295
De Luxe Coupe, Like New.
YOUR CAR OR 20% DOWN. OPEN EVES.
CHRYSLER DEALER,
USED CAR DEPT.
3535 N. ASHLAND
APPROVED FINANCE RATES.
NEAR ADDISON-ST. WELL. 0311.

— — HUDSON—1936 SEDAN, $345 — — A beauty. Easy terms. 2828 W. NORTH-AVENUE.

LAFAYETTE—'36 DE LUXE 4 DOOR SEdan, full size trunk, spotless appearance, finest mech. cond.; save $100 at our reduced price of $345. Low GMAC terms. CLARK-MAPLE CHEV., 940 MILWAUKEE.

LAFAYETTE—'37 SEDAN, 2 DR., TRUNK, radio, heater, overdrive..............$465 Wright Motors, 1822 Ridge-av., Evanston.

— — — — — LAFAYETTE — — — — — 1937 4 door de luxe sedan, $435. 5042 Cottage Grove-avenue. Nash Dealer.

LA SALLE '37, $675
4 door, 5 pass. touring sedan; built-in trunk, radio, heater, defroster, clock, etc. Sac. $675. Your car down, bal. 2 years; 90 day guar. 75 OTHER BARGAINS—ALL MAKES.
850 JACKSON-BL.

LA SALLE—'37 CONV. COUPE. MOTOR, tires, finish 100%. Wright 1101 N. Clark.

LINC. ZEPH., 1937
De luxe 4 door 6 pass. sedan; trunk, radio, heater, gunmetal finish. Perfect. $645. Your car down, bal. 2 years. 90 day guar. 75 OTHER BARGAINS—ALL MAKES. OPEN EVERY DAY, 9 A. M. TO 10 P. M.
850 JACKSON-BL.

LINCOLN-ZEPHYRS.
1937 4 dr. sedan, heater, radio.........$705
1937 5 pass. coupe; heater, radio........ 675
EMIL DENEMARK, INC.,
3860 OGDEN-AV. CRAW. 4100.

LINCOLN REAL BUYS.
'36 V-12 5 p. de luxe sed.; like new.$1,175
'35 V-7 p. de l. sed.; radio, heater.... 795
Lincoln Dlr., 2825 Sheffield.

LINC. ZEPH. '37—4-DR. SED., WHITE-wall tires, radio, htr., defroster, etc....$745 J. A. LAVERY, Ford-Mercury-Lincoln Zephyr Dealer 6529 COTTAGE GROVE

LINCOLN-ZEPH.—'37 DE L. 4 DR. SEDAN, maroon finish, w. w. tires, mech. A-1. Fully guar. Ben T. Wright, 1101 N. Clark.

LINCOLN-ZEPHYR—1936 4 DOOR SEDAN, radio and heater. A real buy. Only $465. GERWIG-NELSON BUICK. 7729 S. STATE.

LINCOLN-ZEPHYR—'36 4 DR. SED., RAD., htr., finished in black; like new.....$495 JAMES LEVY BUICK, 2257 S. Michigan.

NASH '37, $565
Ambassador 4 door sedan; beaut. tan finish; radio, heater, electric clock, built-in trunk; like brand new.
PACKARD-SOUTH SHORE,
1441 E. 75th. Mid. 7272.

NASH—'32 LITTLE SEDAN; 6 W. W.; VERY clean; $75; $5 down. 6640 S. Western.

NASH—1931 COUPE, SMALL 6; RUMBLE seat, excl. tires, finish; $70. 3333 Madison.

USED AUTOMOBILES FOR SALE.

LITSINGER'S WINTERIZED CARS
FREE ANTI-FREEZE—OIL—GREASE. 1939 STATE LICENSE IN DECEMBER.
'37 Chev. master sedan. See this.......$365
'37 Ford de luxe fordor trk., radio....... 445
'37 Ford sedan, radio, heater........... 384
'37 Pack. 5 p. cp., trk., rad., w. w. tires 496
'37 Linc-Zep. 4 dr. sed., r. h. w.w. trs. 695
'36 Linc-Zeph. 4 dr. sed., r. h. w.w. trs. 510
'36 Linc.-Zeph., coupe-sedan, color black 485
'37 Ford 60 h. p. sedans................ 345
'37 Ford de l. tudor, trunk, radio....... 396
'37 Ford 85 tudor trk. sedan............ 368
'36 Plymouth sedans. Very clean........ 268
'35 Plymouth 2 door sedan.............. 235
'36 Ford de l. fordor, radio, heater..... 325
'36 Ford de l. fordor trunk sedan....... 310
'36 Ford tudor, trunk, radio............ 293
'36 Ford fordor trunk sedans............ 295
'35 Ford de l. rumble seat cpe., R. H. 235
Many others. All makes and models.
100% SATISFACTION OR 100% REFUND.
925 Jackson 827 W. 35th
FORD—MERCURY—ZEPHYR DLR., ALWAYS OPEN.

M-U-R-P-H-Y
AUTO SALES.
LOWEST PRICES
'37 Dodge sed...$445 '34 Olds 6 sed..$215
'37 Plym. sed... 425 '34 Stude. 6 sed. 195
'37 Chev. sed... 435 '34 Dodge sed.... 225
'36 Pontiac sed.. 395 '34 Pontiac sed. 195
'37 Ford sed.... 325 '33 Dodge sed... 145
'36 Lafayette sed 295 '33 Pontiac sed.. 125
'36 Plym. sed.... 285 '33 Auburn sed. 75
'36 Ford sed..... 275 '31 Ford sed.... 75
'35 Ford coupe... 225 '31 Nash sed.... 55
50 OTHER BARGAINS—ALL MODELS
DODGE DLR., 2720 N. Cicero

GOOD CARS, CHEAP!
'31 Pont. sedan ..$75 '31 Stude. sedan..$55
'29 Chrys. sedan.. 49 '31 Ford coupe ... 45
'29 Dodge sedan.. 35 '29 Chev. coupe .. 39
'30 Auburn coupe. 35 '31 Buick sedan .. 75
'29 Ford sedan ... 39 '29 De Soto sed.. 35
All cars in good running condition.
Mid-City Chev., 1147 Jackson
ALWAYS OPEN.

NASH
We offer for your consideration three outstanding values in our large selection of all makes and models.
1938 NASH Ambassador "8" 4 door de luxe sedan; trunk, radio, conditioned air, fog lights and cruising gear.....$925
1938 NASH Ambassador "6" de luxe 4 door trunk sedan. Cruising gear, conditioned air, radio, automatic shift..$850
1938 NASH Lafayette de luxe trunk 4 door sedan. Radio, fog lights, cruising gear, and automatic shift...........$725
THESE CARS ARE FULLY GUARANTEED AND ARE SOLD ON OUR $6 PER $100 FINANCE PLAN.
NASH SALES, Inc.
236 E. 24TH-ST.
2508 S. MICHIGAN.
Calumet 2000. Victory 1989.

OLDS '37 SED., $495
Latest 5 pass. tour. sedan; built-in trunk, radio, heater, defrosters, elec. clock, etc. Your car down, bal. 2 years; 90 day guar. OPEN EVERY DAY, 9 A. M. TO 10 P. M.
850 JACKSON-BL.

OLDS '37, $645
8 cyl. 4 door touring sedan; built-in trunk; beaut. cond.; htr., elec. clock, etc. Also '38 6 cyl. coupe with heater seat covers, etc.; like brand new; only..........$665
PACKARD-SOUTH SHORE,
1441 E. 75th. Mid. 7272.

OLDS 1937 DE L., $495
De luxe 4 dr. touring sedan, built-in trunk, heater. Special spotlite, etc. Small down payment, balance to suit.
4647 W. MADISON

OLDSMOBILE — 6 SEDAN, 1936 2 DOOR touring with radio, heater and defrosters, clock etc. This car is in unusually fine condition. Reduced to $395. STUDEBAKER BRANCH, 1836 RIDGE, EVANSTON.

OLDS '37 SEDAN, $495.
4 door touring. Perfect condition.
2247 S. MICHIGAN.

OLDS.—'37 2 DOOR SEDAN; LUGGAGE comp.; complete de luxe equip., heater, defrosters, etc. Very low mileage ....$550 MAY MOTORS. 7417 S. HALSTED.

OLDS—'35 2 DR. TRK. SED.; WANT $75 for eq., bal. due fin. co. $200. Nev. 8488.

OLDS—'37 6 DE L. 2 DR. SEDAN; RADIO, htr., trk.; best cash offer. Wabash 8544.

OLDSMOBILE—'37 SEDAN..............$485 KAILER YOUNGQUIST, 5043 Broadway.

OLDS.—'34 TOWN SED., TRUNK, 6 CYL., lovely car, $265; $5 dn. 6640 S. Western.

OLDS—'34 2 DR. SED.; A HONEY ...$185 CHEV. DLR., 1050 Chicago-av. in Evanston.

PACKARD 1937, $585.
6 cyl. trunk sedan; radio, heater, special paint. Just reduced from $650.
HILL MOTORS—PACKARD,
640 MADISON-ST. OAK PARK.

PACKARD—'35 MODEL 120 DE L. 4 DR. club sedan; full size trunk, radio, side mts.; finest appear. and mech. cond.; ideal family car in an economy model at a bargain price of $395. CLARK-MAPLE CHEV., 940 MILWAUKEE.

PACKARD—'37-6 CYL. 4 DR. TRUNK SEdan, maroon. Must be seen. Special $645. J. A. LAVERY, Ford-Mercury-Lincoln Zephyr Dealer. 6529 COTTAGE GROVE.

PACKARD—'36-120 4 DR. TRUNK SEDAN. White walls; radio, heater; very clean. Special for today only, $447. LANAHAN, INC., 2522-2542 S. Michigan.

PACKARD—'34 SUPER 8 7 P. LIMO., LOW mileage; looks, runs like new .....$450 JAMES LEVY BUICK, 2257 S. Michigan.

PACKARD — 6, 1937 CONVER. COUPE; cream color; radio, htr.; like new; priv. party must sell, best offer. Lawndale 6279.

PACKARD—'37 120 C. D. 5 PASS. TOUR. cpe.; exc. cond.; rad., htr., defroster, etc. Sac. for quick sale. Pri. pty. Pro. 4262.

— — — PACKARD—'37 "6." $525 — — — RADIO, A-1 COND. THROUGHOUT. PRIVATE PARTY. HYDE PK. 3837.

PACKARD—'33 DE LUXE 4 DR. SED..$295 6 w. w., radio, htr. 3956 Grand. Cap. 4695.

PACKARD—'37 SED., USED LITTLE. RAdio, heater; sacrifice. South Shore 8660.

PLYMOUTH '38, $495
5 Pass. Sedan; like new thruout; guar., tms. DODGE—BENDER-RIEGER, INC.—PLYMTH.
933 WASHINGTON-BL.

PLYMOUTH—'36 4 DR. SEDAN, BEAU. orig. finish, spotless interior; carefully driven for family use; sharply repriced for clearance at $320; 29 other Plyms. in most models, at like reductions. CLARK-MAPLE CHEV. 1038 N. CLARK.

PLYMOUTH—1936 SEDAN; FULLY EQPT.; perfect cond.; original paint like new; $295. SEE IT IN OUR HEATED SHOWROOM. BURKE PLYMOUTH, 6445 S. WESTERN.

PLYMOUTH 1937, $465.
4 door trunk sedan, heater, etc.
KROLL MOTORS. 1414 W. 63D.

Plym. '36 De Luxe Sed., $295.
DODGE DLR., 1019 DAVIS-ST., EVANSTON. EVANSTON CARS ARE BETTER CARS.

PLY.—'38 DE L. TR. SED.; RAD., HTR..$595
PLY.—'37 DE L. 2 D. TR. SED.; HTR..$495
PLY.—'34 DE LUXE COUPE; HEATER..$195
FORD ZEPHYR DLR. 5960 BROADWAY

PLYMOUTH—1935 5 PASS. DE LUXE touring sedan; built-in trunk, whitewall tires, heater, seat covers, etc. A real buy! Jackson, 3913 S. Michigan. Bou. 6040.

PLYMOUTH—1935 SEDAN; NEW PAINT; exc. tires, motor. Truly a honey....$250 CHEV. DLR., 1111 Chicago-av. in Evanston.

PLYMOUTH—'36 DE LUXE TOURING SEdan trk., radio, htr. Owner driven. Must sac. Cash or terms. Sunnyside 2900.

— — PLYMOUTH—'34 P. E. CONV. COUPE — A very clean sport car, priced right. LANAHAN, INC., 2522-2542 S. Michigan.

PLYM'TH—'37 SED.; USED LITTLE...$395 NEWBERRY, 1925 N. CLARK. 7734 STONY ISLAND or 3017 LAWRENCE.

PLYMOUTH—LATE '37 DE L. SED., TRK. radio, htr., $465. Terms. Hemlock 2767.

PONTIACS
'37 8 cyl. 4 dr. tour. sedan..........$595
'37 6 cyl. 4 dr. sedan............... 585
'37 6 cyl. trunk sedan............... 545
'37 6 cyl. 5 coupe................... 535
'37 6 cyl. bus. coupe................ 485
'36 tour. sed., 8 cyl................ 425
'36 sedan, 6 cyl..................... 425
'36 bus. coupe, 6 cyl................ 385
CADILLAC MOTOR CAR DIVISION.
General Motors Sales Corp.
Nine convenient locations.
One is in your neighborhood.

— — — PONTIAC—'37 6 COUPE — — — $450.
— — PONTIAC—'37 6 CLUB COUPE — — — $475.
PACKARD-CHICAGO,
24TH AND MICHIGAN. CAL. 7413.

PONTIAC—'35 4 DR. SED.; TRUNK COMP., radio, htr., etc. $265. 6811 S. Halsted.

PONTIAC—'37 8 SED.; GOOD COND.; PRIV. party. Dor. 3260, Apt. 113.

PONTIAC—'29 4 DR. SEDAN, LOOKS AND runs very good. Priv. Sacr. $40. Alb. 6779.

USED AUTOMOBILES FOR SALE.

Broadway Cadillac
'38 Cad. 8 flt. limo....................$2,545
'37 Cad. 75 flt. 5 tr. sed............... 1,795
'37 Cad. 60 tour. sed................... 1,195
'36 Cad. 70 flt. tr. sed................ 895
'36 Cad. 60 tour. sed................... 725
'37 La Salle 5 tour. sed................ 845
'37 La Salle conv. cpe.................. 845
'36 La Salle conv. cpe.................. 595
'36 Buick touring sed................... 565
'37 Buick 48-5 tour. cpe................ 695
'37 Olds. 8-5 tour. cpe................. 665
'35 Olds. 8 conv. cpe................... 395
'33 Packard 8-7 sedan................... 295
'31 La Salle conv. cpe.................. 195
'34 Olds. 8-5 tour. cpe................. 195
'35 Packard super 5 sed................ 435
'36 Ford coach 295
5201 BROADWAY
Lon. 7000. Open Eves.

F-E-L-Z on Diversey
LOW AS
5—1938 PLYMS., sedans and coupes.$495
15—1937 DODGES, sedans and coupes 435
3—1937 CHRYSLERS, sedans and cpes. 480
1—1937 LINCOLN ZEPHYR sedan .. 635
1—1933 BUICK small sedan 165
2—1937 OLDS. tour. sedans 470
2—1937 LA SALLES, coupe and sedan 660
1—1934 PONTIAC sedan 198
1—1936 CADILLAC cust. sedan 580
907 Diversey-blvd.
FAMOUS 20 YEARS FOR THE BEST DEAL AND BEST TRADES.

BROADWAY BUICK
DE SOTO '34 Airflow sedan $216
FORD '36 de luxe coupe 234
STUDE. '34 Dictator 6 sedan 188
GRAHAM '36 Superchgr. 4 dr. trk. sed. 366
NASH '35 de luxe 4 dr. sedan 258
TERRAPL. '37 de luxe 4 dr. sedan...... 384
5701 BROADWAY

'38 PONTIAC, $745
4 DOOR TOURING SEDAN, TRUNK, ETC.
'37 Pontiac 5 P. Sed., $495.
'36 Pontiac 5 P. Sed., $385.
A CHOICE OF 14-'38, '37, '36 PONTIACS.
KOLE MOTORS, INC.,
OLDEST SOUTH SIDE PONTIAC DLR.,
5343 S. ASHLAND-AV.

P-O-N-T-I-A-C-S.
1938 BRAND NEW, $797.
SEDANS, 5 PASS., TRUNK COMP.
1937 PONTIAC TRUNK SEDAN....$495
1936 PONTIAC SEDAN; TRUNK... 365
1936 PONTIAC COUPE DE L...... 345
1935 PONTIAC SEDAN; TRUNK.... 275
1933 PONTIAC SEDAN; ONLY...... 175
FITZPATRICK'S. 7727 S. ASHLAND.

Pontiac '36 4 Dr., $395
1936 6 cylinder 4 door touring sedan. Built-in trunk, heater. Very clean and nice.

Pontiac '37 Coupe, $165
DE LUXE 6 cyl., Motorola radio, heater.
DODGE DLR., 2720 N. Cicero.

PONTIAC "6" 1938, $625
4 dr. 5 pass. sedan. Blt.-in trunk, steering column gear shift, blt.-in radio, htr., defrost. Sac. to sell today. YOUR CAR DOWN; 2 YEARS TO PAY. INDEPENDENT MOTOR FINANCE.
CORNER, 2700 MADISON.

STUDEBAKER—DICTATOR DE LUXE SEdans, 1937, with overdrive, heater, de luxe equipment and luxurious upholstery and interiors. We have three of the models available in varied colors. They all carry guarantees and are priced right to sell quick. We urge an immediate personal inspection of these bargains. Priced from $535 up. STUDEBAKER BRANCH, 7730 STONY ISLAND.

STUDEBAKER—1938 CLUB SEDAN, COMMANDER 6 cylinder model that had very little usage. Has heater, defrosters. Fram oil filter, de luxe equipment, and many others. Special, $685. STUDEBAKER BRANCH, 1836 RIDGE, EVANSTON.

STUDEBAKER—'38; 4 DR. TRUNK SED. $645.
Beaut. de luxe; with radio, htr. Like new. STUDEBAKER DEALER, 5924 N. Western.

TERRAPLANE—'36 DE L. 4 DR. SED..$315 $45 or your car down. $18 per month. Grossinger Pontiac. 2658 LAWRENCE.

TERRAPLANE—'35 SED. OK'D....$10 DN. Southwest Chev., 9220 S. Ashland. Ced. 3500

AUTOMOBILES WANTED.

SPOT CASH.
During the next few weeks you can get $25 to $50 more for your 1933 to 1937 car. Bring your title. Get cash or certified check. We will drive you home. Fast, Courteous Service.
6144-48 S. KEDZIE. GROVEHILL 0180.

CASH FOR YOUR CAR
We pay off your notes and mortgages, give you cash or another car for your equity.
Col. 7180 4647 Madison

HIGHEST CASH PRICES PAID FOR CARS—Bring car and title. Take home cash. ALSO 7 PASSENGER. 2246 S. MICHIGAN. OPEN EVENINGS TILL 10. CAL. 4437.

— — MOST CASH FOR YOUR CAR. — — 5 minutes service. If you can't come, CALL US—WE'LL COME OUT. 7557 STONY ISLAND. BUTTERFIELD 1285.

WE ARE OFFERING HIGHEST POSSIBLE spot cash for any make car from '33 to '37, inclusive, in fair condition or in need of some repairs. 661 E. 71st. Triangle 9177.

HIGHEST CASH PRICE FOR YOUR CAR. Immediate action. All makes and models. 2810 W. MADISON.

WANTED SMALL CAR—'33 OR '34, FROM priv. party only. Prospect 9562.

WILL PAY ALL CASH FOR LATE MOD. car from priv. party. Hemlock 2054.

HIGHEST CASH PRICES PAID FOR USED cars, any cond. 3431 Madison. Ked. 2115.

USED CARS WANTED FOR CASH—OPEN till 10 p. m. 6111 North Western-avenue.

HIGHEST CASH PRICES FOR LATE MODEL used cars. 4148 North Milwaukee.

HAVE ALL CASH FOR LIGHT CAR—PREfer Chev. 3943 Claremont. 1st. Irv. 9090.

HAVE CASH FOR LIGHT MOD. CAR FROM priv. party. 3717 N. Western. Jun. 2350.

PRIVATE PARTY WANTS TO BUY—FOR cash. 1938 light car. Bid. Irving 4659.

HAVE CASH FOR LATE MODEL USED car. Call today. Phone Columbus 2000.

AUTO REPAIRING, ACCESSORIES.

1939 Licenses Out Now.
NOTHING DOWN—20 MONTHS TO PAY. 1939 State and city licenses and repairs financed. Complete overhaul—15 yrs.' experience. New or used parts optional. Painting, body, fender work, frames, axle straightening, batteries, radio, accessories. Everything from top to tires. Estimates. Towing free. OPEN EVES., SUNDAY. FREE SAFETY LANE INSPECTION. 2509-11 MILWAUKEE-AV. BEL. 4844.

WHOLESALE—CLOSING OUT AUTO ACcessories. Also tires, steel shelving, and counter. Real sacrifice. 1131 E. 47th-st.

AUTOS, TRUCKS TO RENT.

NEW CHEVROLET PASSENGER CARS. Chevrolet G. M. C. panel or stake trucks; ½ to 2 tons; rent without driver by day, week, year; low rates. DELaware 7272.

1935 1¼ T. STAKE TRUCK—HOUR, DAY, or week. Owner drives. Ind. 4136.

2 LARGE TRUCKS AND DRIVERS—CLOSED bodies. For Xmas work. Longbeach 4711.

MAN, 28, WTS. HAUL.; 1½ TON LATE stake body, Dodge. Address E 202, Tribune.

MEN—WITH 2 TON TRACTOR AND 20 FT. O. T. Tr. for steady haul. Yards 2155.

AUTOMOBILE HOUSE TRAILERS.

For Sale.
— — — FACTORY-TO-YOU — — — SAVE $300 TO $500. The Ambassador, 24 ft. long, brakes..$795 Chicago House Trailer Co., 2441 S. Michigan-av. Open Eves., Sun.

COVERED WAGON — 1937 DE LUXE 20 foot, like new, brakes steel finish. Bargain. Many others, new and used. Murphy, 7424 Stony Island. Dorchester 5001.

CABIN COACH TRAILER AND 1931 BUICK sedan, $300 cash. 3531 N. Cicero.

MOTORCYCLES AND BICYCLES.

WAREHOUSE DISPOSAL OF REPOSSESSED and trade in bicycles; $3.95 up; terms. 1339 S. Cicero. Open eves. and Sun. 2 p. m.

WHSL. BICYCLE DIST.—DEALERS; GET our catalog. Standard Cycle 1413 Michigan

INDIAN CHIEF—1938; LIKE NEW; "Extras." Must sell. 3515 S. Lowe-avenue.

AUTO TIRES.

NEW U. S. ROYAL 2DS—SAVE UP TO 50% SERLIN TIRE CO., 1400 S. MICHIGAN.

FORD TIRES—600-16, ORIG. EQPT. LIST $15.70. Act now, $11. 5410 Broadway.

AUTO CREDITS.

BEST OFFER TAKES $255 NASH CRED. Rome Motor, 4107 Milwaukee. Mul. 2061.

PLYMOUTH CRED.—$167.50, ON FINE. Thomas, 4140 Irving Pk.; a sac. Pal. 6579.

BOATS, YACHTS, ETC.

1939 BOATS & MOTORS ON DISPLAY—MAYPOLE Boats & Mtrs., 5901 Madison.

MOTOR TRUCKS.

For Sale.
FIRST COME! FIRST SERVED!
12 RECONDITIONED TRUCKS MUST BE SOLD BEFORE JANUARY 1ST.
Dodge 1934 1½ ton, short wheel base, duals.
G. M. C. 1936 2 ton D. axle tractor.
G. M. C. 1934 2½ ton, sleeper cab tractor.
G. M. C. 1933 2-3 ton, 166 in. w. b.; c. & c.
G. M. C. 1936 2 ton, 141 in. w. b.; c. & c.
G. M. C. 1935 2 ton, 10½x6x6; closed body.
G. M. C. 1936 2 ton dump body, duals.
G. M. C. 1937 3 ton D. P. axle; 164 in. w.b.
G. M. C. 1935 26 ft. van trailer.
Chev. 1937 2 speed axle tractor.
Chev. 1935 1½ ton, long w. b.; c. & c.
Ford 1937 ¾ ton pickup.
TERMS ARRANGED TO SUIT YOU.
General Motors Used Trucks.
DIRECT FACTORY BRANCH.
1700 W. Pershing. Vir. 1700.

Repossessed Tractor
CHEVROLET '37, completely equipped with late type sleeper cab, oversize duel wheels, air brakes, 5th wheel, reinforced frame, carefully used and in tip-top condition and appearance. Repossessed due to sickness, COST NEW $1,285. Sac. for our equity, $545. Easy terms to reliable pty.
CLARK-MAPLE CHEV.
940 MILWAUKEE-AV. ALWAYS OPEN.

GOOD TRUCKS CHEAP!
CHEVROLETS—DODGES—FORDS. 1933s to 1937s.
ALL MODELS—ALL BODY STYLES. From $50 and up.
"If it's a truck, we have it!"
OUR FINANCE RATES ARE LOWEST! MID-CITY CHEV. 1147 JACKSON-BLVD. ALWAYS OPEN.

"RUBY HAS THE TRUCKS."
1934 Chev. 1½ ton panel..............$195
1933 Chev. 1½ ton panel.............. 95
1937 Plym. pickup, helper springs..... 395
RUBY CHEV. 7158 STONY ISLAND.

B. & W. SPECIALS
1937 FORD DUMP TRUCK, PERFECT. 31 OTHERS TO CHOOSE FROM. B. & W. FORD, 907 W. 35TH-ST.

— — DUMP TRUCKS, ALL SIZES — — Largest selection of used motor trucks in town. All makes and body types. Dumps, stakes, panels, tractors, etc. Open Sunday. 2630 S. WABASH. CALUMET 5766.

FORD—MODEL A PANEL ....$50 HURRY, ONLY 2 LEFT. RAY TENNES LOT. 2437 Milwaukee, near Sacramento.

FORD 2 TANK TRUCKS, 33-34; 725 GAL. cap.; compl. equip.; meter; 150 ft. hose; fuel oil or gas. Rock. 7400.

AUTOCAR—5 TON, ENGINE UNDER SEAT, with hoist and coal body. Virginia 0210. AUTOCAR TRUCKS. 1716 W. PERSHING.

6 WHEELER DUMPS—BARGAINS, TERMS. Small trade. 8903 South Ashland-avenue.

'34 FORD SED. DELIV'Y. OK'D....$60 DN. Southwest Chev., 9220 S. Ashland. Ced. 3500

100 TRUCKS—$50 UP; EXPRESS, STAKES, dumps, pickups, panels. 3148 Ogden.

— — — DODGE—'34 CANOPY, $195 — — — M. J. LANAHAN INC., 2556 S. Wabash.

50 RELIABLE TRUCKS, ALL TYPES, $100 up, at showroom. 2647 W. Cermak-road.

FORD—'35 PANEL A-1 COND. PRIVATE party. Reasonable. 1338 W. 18th-place.

FORD—'35 1½ TON PANEL; DUALS. $295. Glenn E. Holmes, Inc., 30 W.Lake.Ran.7171

FED., LATE '35; L. WH. BASE. CHASSIS and cab. Sac. $375. 1327 W. Roosevelt-rd.

Truck Trailers.
MAN TO BUY TRUCK-TRAILER—SHORT haul, 2 yr. contr. 2512 Archer.

Wanted.
WE NEED WRECKED, BURNED, JUNKED trucks. 2 to 10 tons. Martin Auto Parts, 2036 Southport. Diversey 2772.

AUTOMOBILE LOANS.

CASH IN 10 MINUTES
ON YOUR AUTO OR TRUCK. 20 MONTHS TO PAY.
Deal Direct with Owner. Private Consultation Rooms.
WINTER-HIRSCH
20 YEARS IN SAME LOCATION.
1842 S. MICHIGAN
CALUMET 4290.
4 Madison-st. Oak Park.
VILLAGE 6996. AUSTIN 1243.
UNDER STATE SUPERVISION. PLENTY OF FREE PARKING SPACE.

AUTO LOANS
No Insurance
No Recording Fees
LOCAL LOAN CO.
UNDER STATE SUPERVISION.
SEVEN CONVENIENT OFFICES.
7 W. Madison, at State. RANdolph 8400
1 N. PULASKI [Crawford]. KEDzie 5900
OAK PARK PHONE. EUClid 6163
8 N. OGDEN at Madison. HAYmarket 4700
821 W. 63D near Halsted. ENGlewood 7800
1212 N. ASHLAND at Mil. BRUnswick 3100
4013 MILWAUKEE at Cicero. AVEnue 1400
4701 N. WESTERN at Leland. LONg. 2161
EVANSTON PHONE. GREenleaf 5100

MONEY for XMAS
CASH LOANS $50 AND UP ON YOUR AUTO, FURNITURE, SALARY.
Quick Service.
20 Months to Pay.
NO ENDORSERS. NO RECORDING FEES.
INLAND Investment Plan, Inc.
224 S. MICHIGAN. Wabash 2934.
Irving Park. 1952 Irving Park-blvd. Graceland 8640.
Oak Park. 747 Madison. Euclid 6844.
Representative will call at your request. Free Parking at 65 E. Jackson-blvd.

CLOTHING, FURS, ETC.

NEW FUR COATS—SAMPLES SACRIFICED regardless of cost. Guaranteed savings. PERSIAN LAMB, JAP. MINK, HUDSON SEAL, CARACUL, MINK MUSKRAT, LAPIN-CROWN, SEAL [DYED CONEY], and many others. Some low as $35. 3 year guarantee. CROWN FUR CO., 202 S. STATE, 5TH FL. OPEN EVES. TILL 9; SUNDAY TILL 4.

SOLD FOR STORAGE
12 Beautiful Fur Coats...$20-$65 Persian Paw, Caracul, Kidskin, Skunk, Etc. HOLLANDER STORAGE CO. Eves., Sunday.
2420 MILWAUKEE-AV.

GORGEOUS, GENUINE EASTERN MINK coat, LIKE NEW. Original cost $1,500, now only $350. GUARANTEED 5 YRS. Budget if you wish. Miller Fur Co., 166 N. Michigan. Open every evening till 9 p. m.

SACRIFICING—CARACUL COAT, $50; MINK, $200; Persian Lamb, $100; Seal, $45. Others LINN'S FIELD ANNEX, 25 E. Washington.

UNREDEEMED FUR COATS—$10 AND UP. Uncle Max's Loan Bank, 675 N. Clark-st. OPEN EVES. AND SUN. TILL XMAS.

2,000 UNCALLED SUITS, TOPCOATS Overcoats, Tuxedos, $2.50 up. Sizes 35-52. Open eves., Sun. to 1. 4086 Broadway.

NEED CASH—WILL SAC. COATS; MINK, $200; Pers., $125; Car., $50; Racc., $35; others. Behn's, 5 S. Wabash, R. 208. Op. eve.

WE BUY MEN'S USED CLOTHING AND FUR COATS. CALL DIV. 2794. 2624 N. CLARK-ST. WE CALL.

CLOSE OUT—1,500 UNCALLED SUITS AND ovcts., $2.50-$10. 2316 Madison. Op. Sun. 1.

200 UNCALLED LADIES' CLOTH FUR coats, $2 up. Open eves. 4086 Broadway.

EASTERN MINK FINGER TIP CAPE — Prac. new, cost $1,000, sac. $350. Hol. 0843.

BUILDING MATERIALS.

Iron and Steel.
NEW, USED BEAMS, CHANNELS, ANGLES; cut to order delivered in any quantities. Clonick Steel Co., 1475 S. State. Vic. 1475.

Miscellaneous.
HOOSIER KITCHEN UNITS FOR SALE—Standard kitchen cabinets, broom and linen closets. Can be had in several sizes in single units or in quantities. MR. WILLE, 1400 Lake Shore-drive. Whitehall 4180.

CAMERAS AND OPTICAL GOODS.

EASTMAN-PROJECTOR—16 MM. E. E. F. 1.6 lens, lamp, case, A1 cond. Cost $80. Sale $50. H. B. Lutes, Cedar Rapids, Iowa.

LEICA—LATE MODEL "G," LITTLE USED, F2 lens, $135. Address S 273, Tribune.

BUSINESS OPPORTUNITIES.

Businesses for Sale.
BAKERY, BLDG., LOT—SELL OR RENT. Liv. qtrs.; mod. equip.; gar.; storage rm. Rt. $75. 13251 Baltimore-av. Sou. Chi. 9667.

BAKERY SHOP AND STORE FOR SALE—Or sublease; cheap. Hollycourt 9288.

BARBER SHOP—5 CHAIRS; LONG ESTAB. in Loop; very reas. 204 N. Clark.

BARBER AND BEAUTY SHOP—ALSO FIXtures; new, used. Paidar, 1120 N. Wells-st.

BARBER SHOP—2 CHAIRS, $125. OWNER has other bus. 3507 N. Cicero-avenue.

BEAUTY AND BATH SALON—BEAU. LRG. shop; mod. chrome fixts.; exc. loc. n. s. Low rent. $5,500 investment; big sacrifice for cash, act quick. Spaulding 4578.

BEAUTY SHOP—MODERN; EST.; WORTH $2,000; will sac. acct. illness; lge. store; rent $25; doing $500 mo. 3715 W. Belmont.

BEAUTY SHOP — MODERN EQUIPMENT; north side; sacrifice on account of illness. Address P G 525, Tribune.

BEAUTY SHOP FOR SALE — SUPPLIES, equipment. Cash. Easy terms. Catalog free. GIBBS & CO., 21 S. WABASH-AVENUE.

BEAUTY SHOP—HIGH CLASS TRADE, EStab. over 4 yrs. Rent $27.50. Sacrifice account illness. 1741 Juneway-terrace.

BEAUTY SHOP AND 6 MO. TRAINING course complete; $75 cash, $25 per month. Total cost $495. Address E X 477, Tribune.

BEAUTY SHOP—MOST EFFICIENT, NEWest, modern eqpd.; north; $3,000; ½ cash; terms; money maker now. Ph. Grace. 3300.

BEAUTY SHOP—EST. 11 YRS.; STDY. CLIent.; rt. $40; liv. qtrs.; pr. $750. Buc. 3711.

BEAUTY SHOPS—MOD., LEAVE CITY. Barg. 3710 N. Ashland, Lak. 3177, Rose.

BEAUTY SHOP—WILSON NR. SHERIDAN; fully equipped; best off. Sunny. 1496.

BEAUTY SHOP—5 BOOTHS; GOOD N. S. loc.; est. trade; 3 oprs.; tms. Lon. 9188.

BILLIARD RM.—UP TO DATE EQUIPT., 11 tables. 2417 Lawrence-av. Sun. 9074.

CAFETERIA—WELL ESTABLISHED; PRESent owners 9 years; low overhead; feeding 200-250 daily. Sell account death; $750 cash will handle. 2035 W. Madison.

CANDY, CIGARETS, POPCORN, GREETing cards, toys; near schools; nice living rms.; hot water heat. Virginia 9591.

CANDY, GROC.—$135 BUYS; ACRS. SCHL.; rt. $15. 301 W. 46th-pl., cor. Princeton.

CLEANING, TLR., LDRY. VALET; 250 UNF. apt. hotl.; gd. lse., $50; gas, elec., rt. Barg. this wk. Est. store. 1140 N. La Salle-street.

CLEANING-TAILOR, SHOP—GOOD BUS., 3 liv. rms.; stm. ht.; sac. 506 N. Parkside.

CREDIT CLOTHING BUSINESS—REAS., N. Shore Suburb. Address P X 458, Tribune.

DAIRY-LT. GROC.— RENT $15. STM. HT. Exc. loc. No competition. 6507½ N. Clark.

DEL. AND GROCERY—WELL ESTAB., GOOD location, living qters., $550 cash for quick sale. 2612 W. 25th-street.

DEL.—LIVE S. S. LOC.; HTD.; 4 RMS., compl. equip.; sac. quick sale. 811 W. 62d.

DEL.—WELL EST.•BUS. LIV. QTRS.; STM. heat, 7851 Evans, Vinc. 5148.

DEL., GROC.—ELEC. EQUIP.; BUSY LOC. Sac. at less than cost; tms. 2532 N. Clark.

DRUG STORE — MUST SACRIFICE FOR cash. North side. Same owner and location for 48 years. Address S A 269, Tribune.

DRUG STORE IN BERWYN — COMPLETE with fixt. and fountain. Reas. for balance of mtge. Reas. rent. Steinpress, Van 6140.

DRUG STORE—N. W. FULL PRICE UNDER $3,000. Owner. Address P S 75, Tribune.

FILLING STATION AND GARAGE—ALSO mod. 2 flat. Estab. bus. Reas. 17940 Dixie-highway, Homewood, Ill., Homewood 781.

FRUIT-GROC.—ELEC. REFG.; 2 RMS. IN rear; reas.• rent $20. 8811 Colfax.

FRUIT-GROCERY STORE FOR SALE—Leaving for California. Buckingham 7459.

FUR STORE—MODERN AND BEAUTIFUL; best location in city; cheap lease; wonderful opportunity; must leave city immediately; storage over 1,000 coats; est. 12 yrs.; price, $2,500 complete. Pollack, Inc., 173 N. Michigan, Fra. 0245.

FURNITURE STORE—USED; EST. 10 YRS.; sac. for cash; $450. 2528 Lincoln-avenue.

GAS SUPER-RESPONSIBLE OWNER OFfers a beautifully designed station, fully equipt. in 5 depts. in every detail. All new equipment; 15 yr. lease % basis to right parties. Fine loc.; $2,000 full price, fully secured and returnable. Call Superior 2965 for information and appointment.

GAS STATIONS—3.
BUY STOCK ONLY. CALL PIPERS, BRIARGATE 6666.

GAS STA.—6,000 GAL. WASH, GREASE pits, repair. Low rent. 506 W. Roosevelt.

GAS STA.—MOD., ENCL. WASH, GREASE, auto rep., $300 cash handles. Ind. 6640.

GROCERY, FRUIT, VEGETABLE STORE—Good location. Doing good business; closed evenings and Sundays. Inquire at 6242 N. Western-avenue.

GROC.-FRUIT STORE, WELL STOCKED; est. 3 yrs.; 4 rms.; rent, $27.50. Other bus. $550 cash. 2128 Belmont-av. Gra. 0847

GROCERY FOR SALE—1107 S. WHIPPLE; or call Kedzie 8264.

GROC., DEL., REFG.—CORNER, OLD ESTB. Leave. city. Reas. Cash. 1500 School-st.

GROCERY-DELICAT.—SACR., IMMED.; LIV. qtrs.; reas.; leaving city. 1611 E. 75th-st.

GROCERY—FULL STOCK, MONEYMAKER! Liv. rms., stm. ht., rt. $25. 2557 Montrose.

HOSIERY AND LING. SHOP—EST. BUSIness; small investment. 915 E. 63d-street.

LIQUOR STORE AND TAVERN—ON BUSY north side transfer corner; good income. Address S A 268. Tribune.

LUNCHEONETTE AND FOUNTAIN—NEAR Catholic school and church; liv. qtrs. with refr., stm. ht., hot water, de luxe furniture. Brunswick fountain. 5108 W. North-avenue.

LUNCHRM.—MUST SELL; EST. 5 YRS.; seats 32; good going bus; oppty. for right party; suitable terms. Yards 0399 betw. 9:30-4:30.

LUNCH-CHILI PARL.—LVG. RMS.; RENT $25; reas.; own. lvg. town. 1740 North-av.

LUNCH RM.—$2,000 VAL. FOR $1,000; GD. opp. $500 cash, tms. Rep. 1321 aft. 8 p. m.

MANUFACTURING BUSINESS — ESTABL. with $12,000 assets; sacrifice at bargain price. Address P G 266, Tribune.

MEAT MARKET — OLD ESTABLISHED; fully equipped; cheap. 1455 E. 55th-st.

MEAT MKT.—WELL EQUIPPED; GD. BUS.; fine loc.; same owner 13 yrs. Bev. 8657.

MEAT MARKET—GOOD LOC., ENCEL. GOing business. Reasonable. 1342 E. 63d-st.

MEAT MKT.—WELL EQP. 3214 N. CLARK. Over 20 yrs. Barg. Ferguson, Dea. 3621.

NEON SIGN SHOP FOR SALE—GOOD OPportunity. Call Juniper 5517, 5 to 8 p. m.

NIGHT CLUB — 2 BARS; PRICE $7,000; $4,000 cash required. 4742 N. Western.

POOL RM.—5 TAB.; REAS.; NETS $60+ wk.; aft. 7 p.m. 1657 W. 35th-st. Laf.5998.

POULTRY STORE—IDEAL LOC., GD. BUS., well stock., reas. 3310 Cottage Grove. Open Sun., Mon.

RESTAURANT—ESTAB. 12 YRS.; TRANSfer corner; good for family; living qtrs. in rear; owner leaving city; $3,000 cash needed. Address P C 442, Tribune.

RESTAURANT—RECENTLY REOPENED; growing bus.; good location; exc. equip.; good reason for selling. 2354 W. Division.

RESTAURANT—GOOD LOCATION, CLOSED Sundays. $300 down, $650 full price. 1700 E. 71-ST.-STREET.

RESTAURANT—GOING BUS.; NO COMPETItion; liv. qtrs.; reas. rent. 548 W. Polk.

RESTAURANT—CLOSED EVENINGS, SUNdays. Excel. opport. Call Monroe 7188.

REST.-BAR—LOOP, BUSY SECT., EST. 5 yrs., closed ev. and Sun. 310 W. Van Buren.

RESTAURANT-TAV.—MOD., AT MKT.; 67 seats. Huey, 1419 Aberdeen. See. 9248.

REST., CAFE—BIG BUS.; GD. HOURS AND lease. Real opp.; terms. See. 9248. Huey.

ROADHOUSE—WITH LIVING QUARTERS, will sacrifice; reas. rent; 4 doors west of O'Henry Pk. J. Korinek, Archer-av. and 91st.

ROOMING HOUSE—75 RMS.; RENT $250; 4 year lease; money maker; $4,000 req. Freise & Co., 1122 N. Clark. Linc. 2207.

RMG. HSE.—42 RMS.; LINC. PK. DIST. RT. $160. Inc. $540. Price $2,800. Terms. Steinbock & Alexander, 160 N. La Salle.

ROOMING HSE.—FURN. APTS., 42 RMS.; Woodlawn; free heat; 11 elec. refg.; sacrifice. Price $1,975. Terms. Dorch. 9629.

RMG. HSE.—42 R'S., RT. $175, LSE. 5 YR., nets $300. Pr.$4,500. DeWoskin Co.Sta.9891

RMG. HSE.—30 RMS., KITS.; INC., $400; 3 yr. lse.; $1,250 req. Capps Co. Sup. 6160.

RMG. HSE.—23 R., RENT $90; PRICE $1,500. Terms. MARTIN, 741 N. La Salle.

SHOESHOP—MOD., EST., BARG. FOR CASH; must sell by Xmas. 1548 Roosevelt.

TAILOR—FUR STORE, EST. 6 YRS. PLENty work on hand. 1008 E. 71st-st.

TAVERN—SELL OR RENT. WELL EQPD. Will make any arrangements. 3940 W. Chicago-avenue. Belmont 6347.

TAVERN — OLD ESTABLISHED CORNER; must sell at once; no reasonable offer refused. Call after 6 p. m. 2058 W. Chicago.

TAVERN, RESTR., LIQUOR STORE—6 CORner loc. Est. 10 yrs. Sell very cheap. Must be sold this week. Wellington 10071.

TAVERN—REAL OPPORTUNITY; SOUTHwest location; estab. 4 yrs. by sole owner; retiring. Regent 2388, betw. 4 and 6.

TAVERN—NO COMPETITION; ESTAB. 4 years. Price $600. Merrimac 7724.

TAVERN—HI. CLASS, SACR. FOR QUICK sale. Excl. loc. 2208 Touhy-avenue.

TAVERN—TRANSFER COR. NEW FIXtures. See—appreciate. 3700 Broadway.

TAVERN — NORTH SIDE, GOOD LOCATION. G. SIDE R. JUN. 3341,AFT. 3P.M.

TAV.—50 FT. BAR, 30 FT. BSMT. BAR, 25 tables. Dine dance. 2122 N. Lincoln-avenue.

TAVERN—IN SUBURB SOUTH OF CHICAgo. Gd. loc. Address S A 267, Tribune.

TAVERN—26 FT. MOD. BAR; GD. LUNCH bus.; nr. Sears; 6 corners. Call Ave. 6834.

TAVERN—EST. 5 YRS. DOING GOOD BUS. Leaving city. 6200½ South Halsted.

TAVERN—8 YEARS CORNER LOCATION; well est.; low rent. 2567 N. Cicero-avenue.

TAVERN—SELL ACCOUNT OF ILLNESS. 5809 W. Grand. Berkshire 9593.

TAVERN — FULLY EQUIPPED — ESTABlished 5 years. 1310 W. 79th-street.

TAVERN, GAS STA.—NORTH-AV. 17-10 mi. west of York-rd. Zeiglers. Vil.Pk.4326.

BUSINESS OPPORTUNITIES.

Businesses for Sale.
WOMEN'S READY TO WEAR STORE—EStab. 25 yrs. No. side. Barg., cash. Roc. 4929.

Concessions, Locations, and Leases.
Attention, Chamber of Com.
Up to 75 mi. out of Chicago, looking for country location to establish dress factory employing 75 people. Concession in rent wanted. Address P F 56, Tribune.

FOR RENT—RESTAURANT AND TAVERN with fixtures complete. Near large theater on main business street in Indiana Harbor, Ind. 34 room hotel on second and third floor. D. W. Dupes Co., 3407 Fir-st., Indiana Harbor, Ind. Phone 879.

DRESS SHOP OR LADIES WEAR OUTLET, location busy shopping center 616 E. 63-st. Dor. 6200 [Mr. McGloin].

STORE IN 75 ROOM HOTEL—COMP. FURN. Ideal for delicatessen, rest., grocery; gas, lights furnished. 620 S. Hermitage.

LUNCHROOM, MEAT MARKET—EQUIPPED. Good loc. Ready to operate. Rent complete or without. Jacobs, Wentworth 1381.

GROC.-DELIC.—BRAND NEW MODERN FIX. and stock. Good reason to sell. Liv. qtrs. N. side. Address S A 266, Tribune.

TO LEASE—BEAU. MOD. REST., GRILL; estab.; equip.; very attractive proposition; good loc.; free rent. 3401 W. 5th-avenue.

MEN SERVICE COLLECT. ROUTE.—NEW automatic merchandisers, 300% profit. $275 cash req. sec. Stones, 800 S. ADA.

TAVERN LOC.—SO. CHICAGO. FINEST hotel; furn. or unfurn. So. Chicago 0680.

MEAT MARKET SECTION FOR RENT IN food mart. 1220 NORTH CLARK.

GROCERY-MEAT MARKET — REFRIGERated. Modern fixt. Reas. Mulberry 1498.

Distributors.
YOUNG MEN—WITH CAR OR SMALL truck; able to speak Bohemian. Need other ambitious young men for routes now being established. Apply Friday mornings, 10-12. Orange Products Co., 224 W. Huron-st.

JOBBERS WANTED—TO SELL HALF GALS. root beer. Real money maker. Apply Uncle Sam Beverage Co., 1307 S. Pulaski-road.

Business Service.
IF YOU CANNOT SELL YOUR BUSINESS for all cash, sell on time and we will buy your mortgage. E. EDWARDS, 9 W. Washington. Fra. 1966.

Business Equipment.
LIQUOR STORE FIXTURES—MODERN, INcluding electric refrigerator, 7x6 ft. x 2 ft. 6; Natl. elec. cash register, model N-2000. Sacrifice. 3201 S. 52d-avenue, Cicero.

COMMERCIAL MODERN LIGHT FIXTURES and electric time clock switches for sale. Phone Crawford 6100.

Job Lots.
1,000 DBL. HANDLED MARKET BASKETS, suitable for Xmas charity. Vic. 1030.

Manufacturing.
DOCTORS' TIME AND MONEY SAVING door-bell sign. Exc. profit. Alb. 4935.

Wanted.
CASH FOR STORES AND MERCHANDISE. L. Goodman, 672 Roosevelt. Canal 8625.

GAS STATION WANTED FOR CASH—PRIvate party. Call before 6 p. m. Key. 8777.

AM INTERESTED IN BUYING GOING BUSIness for cash. Address F C 454, Tribune.

STORE AND BAR FIXTURES.

DELICATESSEN, GROCERY AND BUTCHER display cases and wall boxes, complete with refrigeration; beer and ice cream equipment; new and used. Open Sunday. SUPER-COLD MIDWEST CO., 540 N. La Salle-st.

6 AND 8 FT. DOUBLE DUTY COUNTERS—Also all porcelain 15, 25 and 30 cu. ft. refrigerators, very cheap. 220 W. Huron-st.

GROCERY CHAIN STORE HAS SURPLUS shelvg., cereal cases, counters, steel veg. racks; prices low. 617 Hobbie-st. Lin. 0020.

STORE-TAVERN FIXTURES—HAMBURGER lunch equip.; lg. stock; new, used; lowest price. Chas. Bender Co., 608-14 N. Wells.

NATIONAL CASH REGISTER—RINGS TO $100; good cond.; $150 cash quick sale. Flower shop, 79 E. Van Buren. Har. 1134.

CHROME CHAIRS, $5.90; NESTLE, EUgene wav. mch., $60. Paidar, 1120 N. Wells.

SHOW CASES, WALL CASES, MIRRORS, window ref., display fix. 2857 N. Clark-st.

NAT'L CASH REG.—ELEC. LATEST MODEL for sale cheap. 17 N. Halsted.

HOUSEHOLD APPLIANCES.

Electric Refrigerators.
— — THE PERFECT XMAS GIFT — — Kelv., Frigid., G. E. and many other nat'ly known make refrigerators, $35 and up. Guaranteed. 220 W. Huron-street. Open Sunday.

PRE-INVENTORY CLEARANCE OF SAMples, reposs. rec. Frigidaires, G. E., Norge, Stewart-Warner, Kelvinator, etc., $49 up. EDISON WHSE., 766 Jackson. Seeley 4141.

BRAND NEW NORGE, WESTINGHOUSE OR Crosley ref., $74. Electrolux, rep., $68. Terms. Open eves., Sunday. 621 W. Jackson.

150 GEN. ELEC., NORGE, KELVIN, FRIGIdaires. Must go at savings up to 60%. Commonwealth, 775 W. Jackson. Open eves.

GEN. ELEC. REFRIG., $49.95; TABLE TOP stove, low as $29.95. Open eves. Hay. 3020.

Oil Burners and Stokers.
— — FLOOR SAMPLE, CLOSE-OUTS, — — Closing out Florence, American, Quaker Duo-Therm, etc. Our special today will ht. 4 to 5 rms., $29.50. Full guar. and installed. Edison's Warehouse. 766 W. Jackson.

Stoves.
$400,000 SALE.
1938 White range, $19; Univ. exch., $25; Round Oak, $29; '38 Det. Jewel, $33. Tms. Good Hskpg. Barg. Outlet. 1232 S. Halsted.

PRE-INVENTORY CLEARANCE SAMPLES. New table top...$19 | Detroit Jewel.......$34 Crown de luxe.....$45 | 4 gas, 4 cl. comb.$89 Nat. adv. rep. and used ranges, $5,$10-$15. EDISON Whse. 766 Jackson. See. 4141.

50 BRAND NEW WESTINGHSE., CROWN, Hot Point, Norge, elec. ranges; Savings to 50%. Commonwealth, 775 Jackson. Op. eves.

HOT POINT ELEC. RANGE—NEVER USED. Cost $129, sac. $69.50 installed. Bit. 4028.

UNIV'RSAL NEW $38; JEWEL, NEW, $28. Gas ranges. Open eves., Sun. 621 Jackson.

COAL COOK STOVE—6 HOLE. A-1 COND., $15. 6939 S. Halsted. Englewood 5670.

Vacuum Cleaners.
VAC. CLR., LATE MOD. WITH ATTACH. Cost $89. Quick sale. $10. Nev. 3664.

CLEARANCE ON HOOVERS, ELECTRLX., Eur., $10. Recond. 766 Jackson. See. 4141.

BIG DISCOUNTS—ELECTROLUX, HOOVER, Eureka, recond. 1614 Madison. See. 1245.

Washing Machines.
NEW 1938 SENSATION.
New Washers, in original factory crate; name forbidden; only 21 left at $29.50; cash or terms. Open eves. to 9. Sundays to 5. EDISON WHSE., 766 JACKSON. SEE. 4141.

50C A WEEK—BEST BUYS IN TOWN—Taylor $22. Maytag $19. Thor $15. Easy $12. Used. Open eves. 3931 W. Madison-st.

—RENT A THOR WASHER OR IRONER—25c A WEEK—FREE DELIVERY. PHONE ALBANY 0140.

KENMORE WASHER, USED 6 MOS. MUST sacr. 7805 Halsted, 1st. Stewart 1911.

TRY IT, RENT IT, BUY IT, 25c; NO OTHER charge; city-wide del. Rep. 2269.

25 GUARANTEED WASHERS, IRONERS. $5, $10, $15. 3448 W. North-av.

BRAND NEW THOR OR G. E. WASHERS, $28. Open eves., Sund. 621 W. Jackson.

Miscellaneous.
— HURRY! YOUR CHANCE TO SAVE $$ — Radios, refrig., ranges, oil htrs., washers. Out they go. Save up to 50%; terms. 3435 FULLERTON-AV.

PARCEL POST AND EXPRESS.

Farm, Dairy, Nursery Products.
FLORIDA GRAPEFRUIT—TREE RIPENED; $2 a bushel C. O. D. C. B. Meares, Route 1, Largo, Fla.

TERMS OF SUBSCRIPTION OF THE TRIBUNE

Order for mail subscription must be accompanied by remittance to cover.
Rates in Illinois [outside Chicago], Indiana, Iowa, Michigan, and Wisconsin:
Daily, without Sunday, one year, $5.00; six months, $2.50; three months, $1.25; two months, $1.00; one month, 50 cents.
Daily, with Sunday, one year, $12.50; six months, $6.25; three months, $3.15.
Sunday only, one year, $7.50; one month, $1.00.
Rates of subscription in postal zones 3 and 4 [measured from Chicago] outside of Illinois, Indiana, Iowa, Michigan, and Wisconsin:
Daily, without Sunday, one year, $7.50; one month, $1.00.
Daily and Sunday, one year, $15.00; one month, $2.00.
Rates of subscription in zones 5, 6, 7, and 8 [measured from Chicago], Canada, and Mexico:
Daily, without Sunday, one year, $12.00; one month, $1.50.
Sunday only, one year, $7.50; one month, $1.00.
Daily and Sunday, one year, $19.50; one month, $2.50.
Foreign: Daily Tribune only, $25.00 per year; with Sunday, $42.00 per year.
Give postoffice address in full, including county and state. Remit in express money order, draft, or in registered letter at our risk to The Tribune company, publishers, Tribune Square, Chicago.
We cannot be responsible for currency sent through the mail.
Persons wishing to secure The Tribune by carrier may order it by postal card or telephone Superior 0100. When delivery is irregular, make complaint.
All unsolicited manuscripts, articles, letters, and pictures sent to The Tribune are sent at the owner's risk and The Tribune company expressly repudiates any liability or responsibility for their safe custody or return.

MEMBER OF THE ASSOCIATED PRESS.
The Associated Press is exclusively entitled to the use for publication of all news dispatches credited to it or not otherwise credited in this paper, and also to the local news published herein.
All rights of republication of special dispatches herein also are reserved.

Head of Drug Company Exposed as Ex-Convict in Fraud Probe—Woman Tells Why She Killed Lawyer

F. Donald Coster, president of McKesson and Robbins Drug company, unmasked as ex-convict named Philip Musica.
[Acme Photo.] *(Story on page 1.)*

[TRIBUNE Photo.]
Forty foot Christmas tree erected yesterday on the plaza between Tribune Tower and the W-G-N radio station. It is decorated with 500 colored lights and will be a center of interest during the Yule holidays. *(Story on page 25.)*

Fern Patricia Dull in court at St. Joseph, Mich., before testifying yesterday about killing of William Holbrook.
[Associated Press Photo.] *(Story on page 1.)*

Phillipe Etter, who took office yesterday as president of Switzerland, enjoying swing with 2 of his 10 children.
[Associated Press Wirephoto.] *(Story on page 7.)*

Secretary of War Woodring, rumored as next to leave Roosevelt cabinet, with wife at recent cabinet dinner.
[Underwood & Underwood Photo.] *(Story on page 2.)*

Curtis B. Dall, former son-in-law of President Roosevelt, and bride after marriage in Haverford, Pa., yesterday.
[Associated Press Wirephoto.] *(Story on page 27.)*

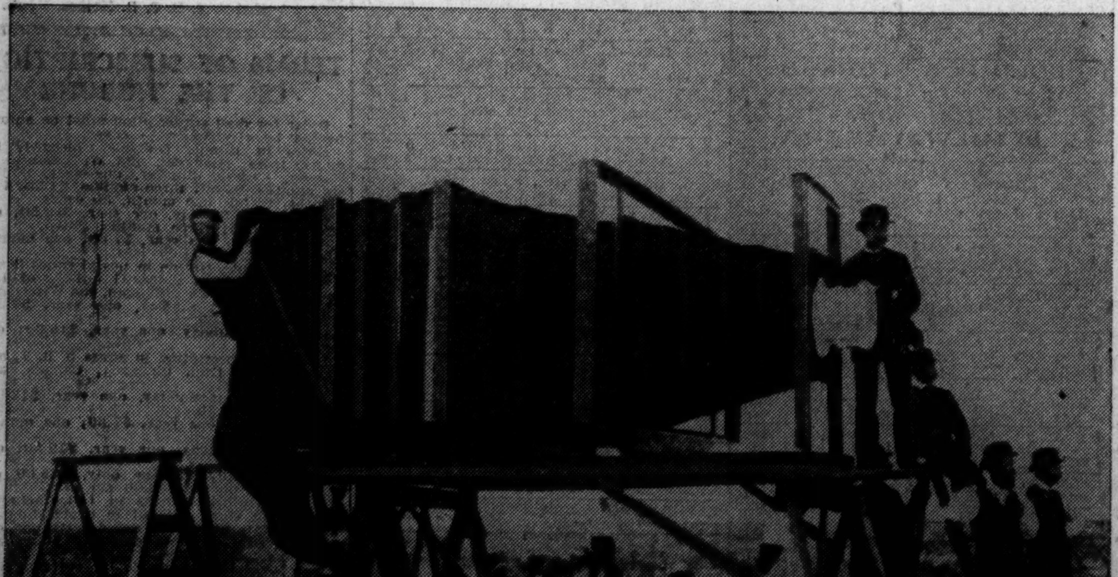

Copy of old picture of the world's largest camera, which was built in 1900 by George R. Lawrence of Chicago, who died yesterday. Its pictures measured 8 by 4½ feet. In this picture Mr. Lawrence is standing on the platform beside the huge lens. *(Story on page 32.)*

The body of Mrs. Theresa Hirschmann being taken from Lake Como by boat yesterday. Search for her husband will continue. The Hirschmanns have been missing since Nov. 19.
[TRIBUNE Photo.] *(Story on page 9.)*

Sally Eilers, film star, at New York federal building for questioning as witness in smuggling investigation.
[Associated Press Wirephoto.] *(Story on page 13.)*